



WOMEN'S 2021

COMPETITIVE + IN STOCK



YOU ARE A

CHAMPION



YOU ARE A

# CHAMPION

YOU ARE 

GK IS COMMITTED TO PROVIDING UNSURPASSED FIT, PREMIUM QUALITY CONSTRUCTION, AND INNOVATIVE DESIGNS TO GYMNASTS OF ALL AGES AND LEVELS. WITH NEW STYLES, NEW FABRICS, NEW EMBELLISHMENTS, AND MORE, GK CAN OUTFIT YOUR TEAM IN UNIQUE GYMNASTICS APPAREL THAT ALLOWS THEM TO COMPETE AND TRAIN AT THE HIGHEST LEVEL.

## BY CHOOSING GK, OUR CUSTOMERS CAN EXPECT:

---

### INNOVATIVE DESIGNS

With fashion forward designs, on-trend color options, premium fabrics and embellishment options, GK apparel will always stand out on the competition floor.

### UNSURPASSED FIT

With 4-way stretch fabrics and a proprietary fit formula, GK delivers leotards and apparel that perform with the athlete.

### PREMIUM QUALITY CONSTRUCTION

GK ensures leotards are made to meet the highest quality standards. With quality assurance checks at each step in the construction process, GK ensure each garment is produced with care and meets, or exceeds, all quality standards.

### ONE-ON-ONE DESIGN SERVICES

GK has a team of Sales Representatives that are ready to outfit your team in the world's best fitting leotards and apparel. From In Stock, to Special Order, or even Custom designs, our knowledgeable Sales Team is here to assist you in the process.

### TRUSTED BY CHAMPIONS

GK is trusted by the world's most elite level athletes! Simone Biles, Laurie Hernandez, Katelyn Ohashi, Sam Mikulak, and Yul Moldauer all trust GK, and only GK, as their official leotard and apparel supplier.

TABLE OF CONTENTS

# Special Order

04	Special Order Competitive Leotards
74	Special Order Tank Leotards
88	Special Order Sublimation
90	Special Order Engineered Sublimation
102	Special Order Primatex Sublimation
108	Custom Sublimation
112	Special Order Warm-Ups
122	Special Order Dreamlight By GK



# In Stock

136	In Stock Dreamlight By GK
148	In Stock Tank Leotards
164	In Stock Branded Basics
170	In Stock GYMTEK™
174	In Stock Breast Cancer Awareness
176	In Stock Competitive Leotards
180	In Stock Warm-Ups
188	In Stock Shorts
190	In Stock Accessories
196	Embellishments & Fabrics
210	Sizing Instructions & Charts

# Competitive Leotards

LONG SLEEVE & THREE-QUARTER LENGTH SLEEVE LEOTARDS

Known for exceptional fit and beauty, GK Special Order Competitive Leotards allow you to choose an exquisite leotard design, then customize it by selecting your colors, fabrics, crystals and more.



# Powerful PrimateX

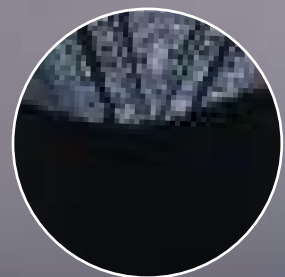

9639S<sub>A01</sub>  
BLACK PRIMATEX LOWER BODY  
*pg. 19*

4940S<sub>A01</sub>  
RED PRIMATEX BODY  
WITH SUBLIMATION  
*pg. 64*

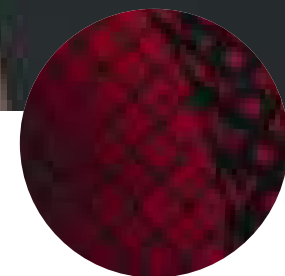

PRIMATEX FABRIC PROVIDES COMFORT AND STYLE TO ANY LEOTARD. USE PRIMATEX IN YOUR DESIGN FOR A LUXURIOUSLY SOFT SOLID, OR SUBLIMATE, ON SELECT COLORS, FOR A UNIQUE AND DETAILED LOOK.

*See all PrimateX color options on pg. 207*



NEW FABRIC  
Jacquard Mesh

# Superior Shimmer

MIXING SHINY FABRICS AND THE SPARKLE OF ICONIC CRYSTALS ON CLASSIC COLORS WILL ENSURE YOUR TEAM SPARKLES FROM THE FIRST ROUTINE TO THE PODIUM.



7664<sub>A01</sub>  
BRILLIANCE CRYSTALS  
*pg. 41*



7675S<sub>A02</sub>  
BLUSH MYSTIQUE  
*pg. 38*



7666S<sub>A01</sub>  
NAVY PEARL MYSTIQUE  
pg. 39



BEAUTY AND GRACE REFLECTED NOT ONLY ON THE FLOOR,  
BUT IN THE LEOTARD BEING WORN. MIXING HOLOGRAM OR  
MYSTIQUE FABRICS WITH MESH AND AN ABUNDANCE OF  
CRYSTALS CREATES A LOOK FIT FOR GYMNASTICS ROYALTY.

# Majestic Elegance



NEW FABRIC  
Paprika Opalescence Hologram

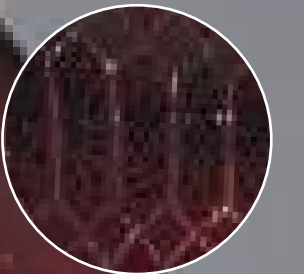

9641S<sub>A01</sub>  
BRILLIANCE &  
DARK BRILLIANCE  
CRYSTALS

pg. 20





NEW FABRIC  
Paprika Opalescence Hologram



4938S<sub>A01</sub>  
RUCHED MESH BODICE  
*pg. 62*



NEW FABRIC  
Cosmic Blue  
Mystique

## Radiant Ruching

RUCHED DETAILS ADD VISUAL  
INTEREST AND ADDED TEXTURE  
TO CLASSIC GK LEOTARD DESIGNS.



7672S<sub>A01</sub>  
RUCHED  
SUBLIMATED MESH  
*pg. 45*

# Stunning Sublimation



7669S<sub>A02</sub>  
SUBLIMATION ON SUBFUSE  
pg. 40



7667S<sub>A01</sub>  
LACE INSPIRED  
SUBLIMATION  
pg. 43

USING SUBLIMATION, THE PROCESS OF PRINTING  
ON A FABRIC, ALLOWS GK DESIGNS TO BE UNIQUE  
AND UNLIKE ANYTHING ELSE ON THE MAT.

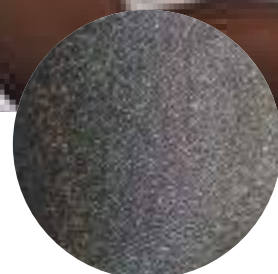

NEW FABRIC  
Platinum Sparkle



**A** 9638S A01  
Classic leotard in black matte mystique and dark teal mystique with spruce and black sublimation on white mesh. *Style coordinates with WL488.*  
**OPTIONS SHOWN:** Nude shadowproof lining under area C, T3088, T3086, T3087, T3089, T3084, T1616, J14 and J1489 in brilliance Swarovski® crystals.



**B** 9638S A02  
Classic leotard in royal primatex and cosmic blue mystique with royal and white sublimation on subfuse. *Style coordinates with WL488.*  
**OPTIONS SHOWN:** 3/4 sleeves, T3082, T3081, T3083, T3084, T3085, T3088, T1615, J14 and J1489 in brilliance Swarovski® crystals.



**C** 9643S A01  
Scoop neck leotard in purple primatex with bright turquoise to purple gradient on white mesh. *Style coordinates with WL496S.*  
**OPTIONS SHOWN:** 3/4 sleeves, nude shadowproof lining under area A, T3176, T3177, T1616, J14 and J1492 in peacock brilliance Swarovski® crystals.

**D** 9643S A02  
Scoop neck leotard in seafoam pearl mystique with sapphire to aqua gradient on white opal mesh foil. *Style coordinates with WL496S.*  
**OPTIONS SHOWN:** Nude shadowproof lining under area A, T3179, T3178, T1616, J14, J1492 in peridot shimmer Swarovski® crystals.

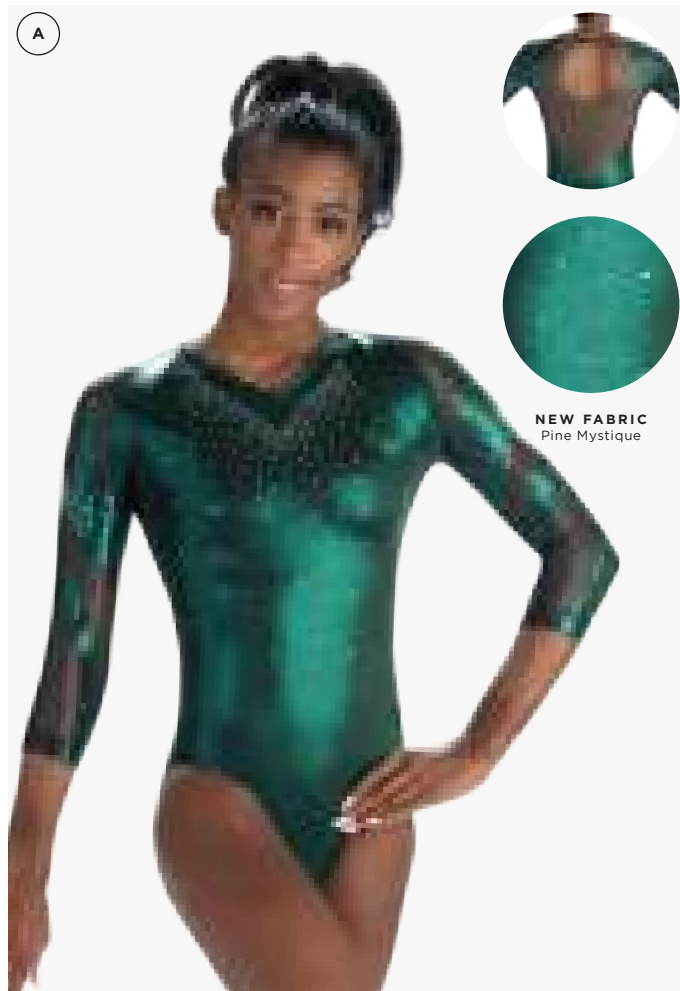

**(A) 9642 A01**

V-neck leotard in pine mystique and black opal mesh.

**OPTIONS SHOWN:** 3/4 sleeves, nude shadowproof lining under area B, T3170, T3172, T3174, J14, J1490 and J1491 in clear Swarovski® crystals.

**(B) 9642 A02**

V-neck leotard in black primatex and black opal mesh.

**OPTIONS SHOWN:** Nude shadowproof lining under area B, T3171, T3173, T3175, J14, J1490 and J1491 in metallic silver Swarovski® crystals.

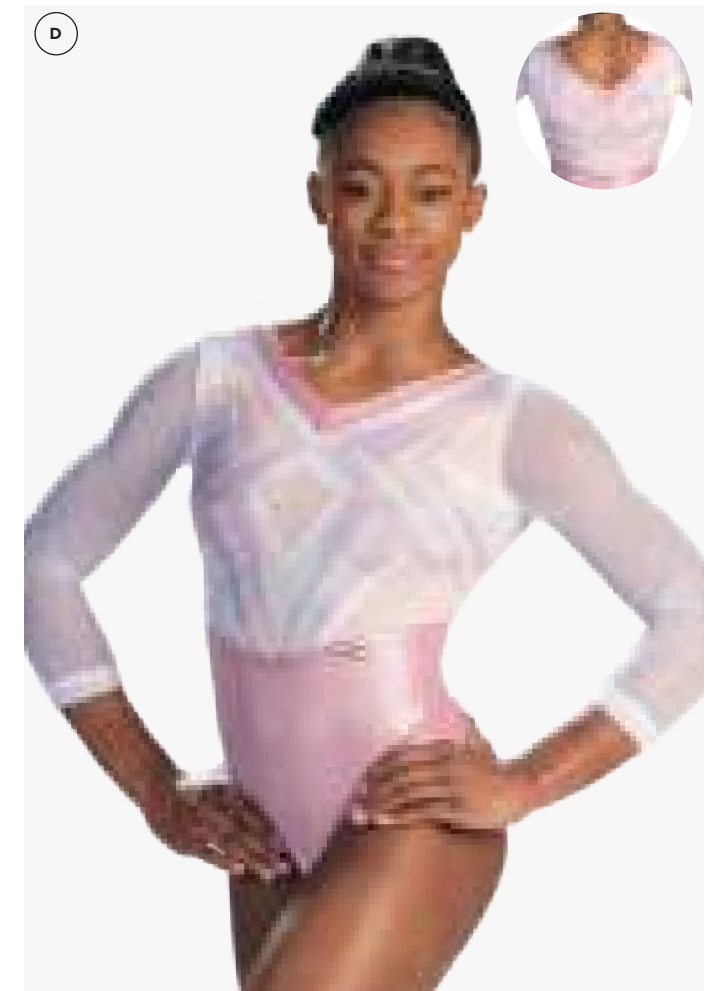
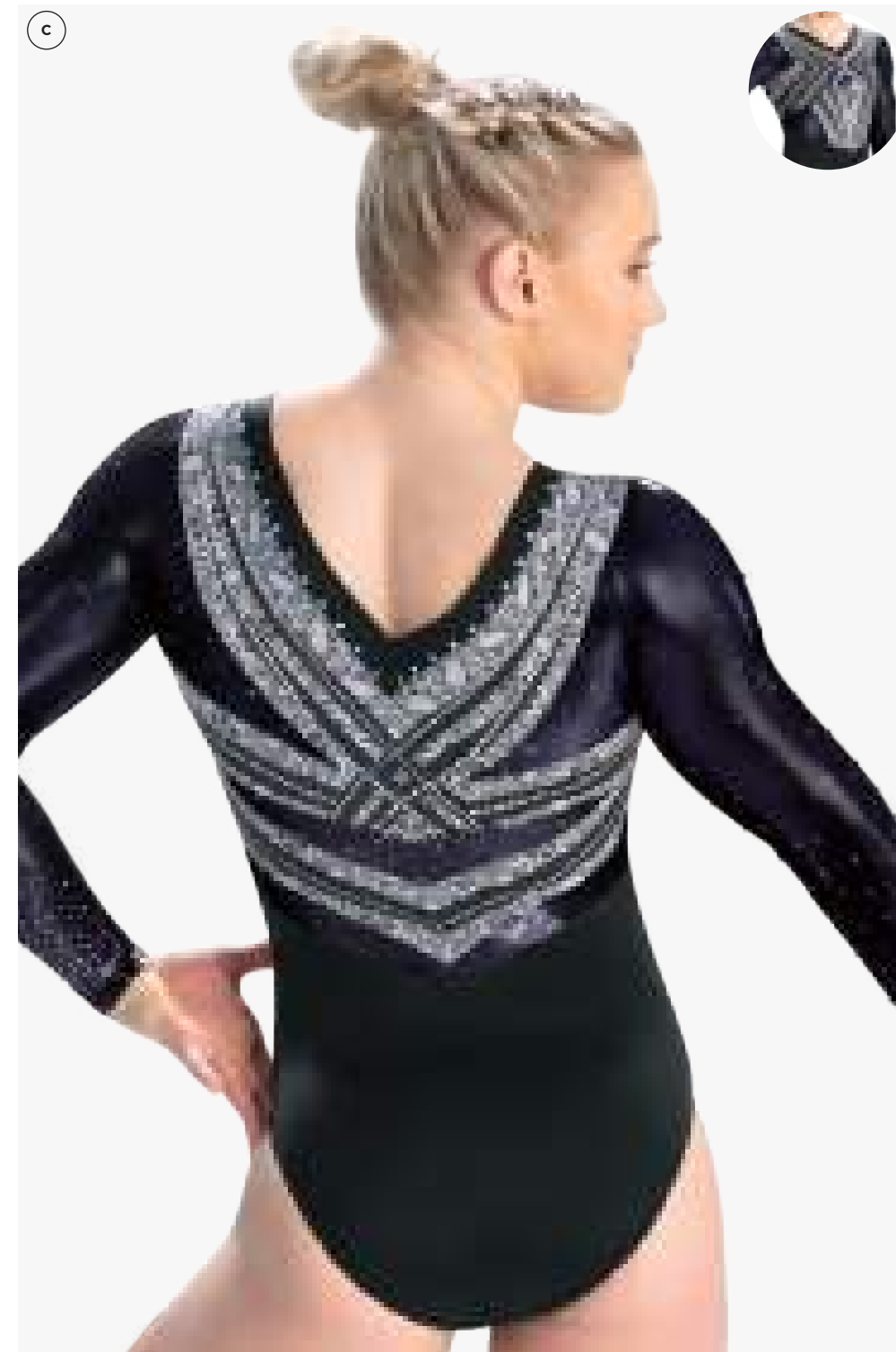

**(C) 9639S A01**

V-neck leotard in black and steel sublimated on subfuse with black primatex and black opal mesh. *Style coordinates with WL485S.*

**OPTIONS SHOWN:** Nude shadowproof lining under area C, T3096, T3097, T3098, T3099, T1615, J14 in brilliance Swarovski® crystals.

**(D) 9639S A02**

V-neck leotard in rose and white sublimated on holotek with rose pearl mystique and white mesh. *Style coordinates with WL485S.*

**OPTIONS SHOWN:** 3/4 sleeves, nude shadowproof lining under area C, T3097, T3099, T1616, T3100, T3101, J14 in clear Swarovski® crystals.



**A** 9641S<sub>A01</sub>  
V-neck leotard in black to gray on white mesh with platinum sparkle hologram. *Style coordinates with WL495S.*  
**OPTIONS SHOWN:** Nude shadowproof lining under A, T3164, T3162, T3160, T3163, T3161, T1615, J14 in brilliance Swarovski® crystals.



**B** 9641S<sub>A02</sub>  
V-neck leotard in key lime to black on subfuse with black matte mystique. *Style coordinates with WL495S.*  
**OPTIONS SHOWN:** 3/4 sleeves, T3165, T3168, T3169, T1616 in brilliance Swarovski® crystals, T3166, T3167, J14 in vibrant green Swarovski® crystals.



**C** 9640S<sub>A01</sub>  
V-neck leotard in black and white sublimated on holotek with pine fairy mesh, silver mystique and black mystique. *Style coordinates with WL482S.*  
**OPTIONS SHOWN:** Nude shadowproof lining under area A (bodice only), T3139, T3145, T3140, T1615, J14 in dark brilliance Swarovski® crystals.



**D** 9640S<sub>A02</sub>  
V-neck leotard in honeydew and teal sublimated on subfuse with spearmint pearl mystique and seaglass opalescence hologram. *Style coordinates with WL482S.*  
**OPTIONS SHOWN:** 3/4 sleeves, T3141, T3142, T3145, T3143, T3144, T1616, J14 in brilliance Swarovski® crystals.



**A** 9629S A01  
Scoop neck leotard in midnight, white and red sublimated on holotek with white opalescence hologram.

**OPTIONS SHOWN:** 3/4 sleeves, T1840, T1834, J14, J1378 and J1379 in brilliance Swarovski® crystals.

**NOTE:** Style features non-compliant back and must be worn with Special Order liner (styles 1488 or 1489).

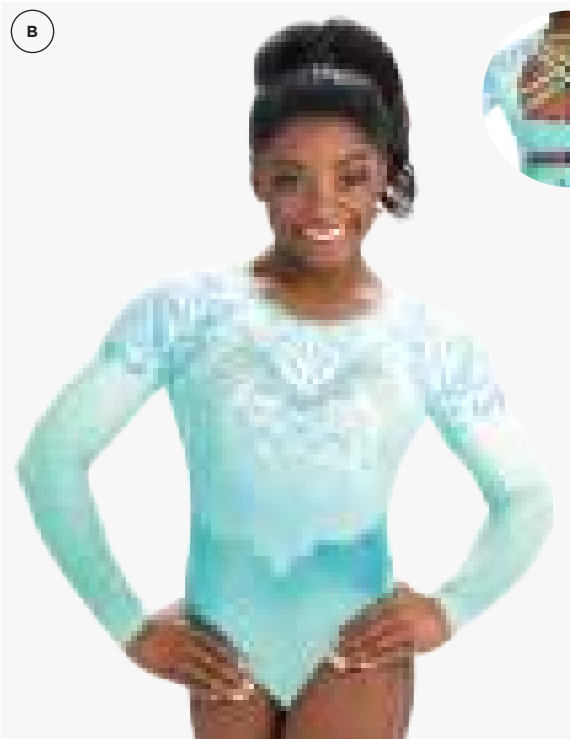

**B** 9629S A02  
Scoop neck leotard in mint julep mystique with honeydew to white to aqua sublimation on subfuse.

**OPTIONS SHOWN:** T1833, T1895, T1838, T1839, J14, J250, J1378 and J1379 in peridot shimmer Swarovski® crystals.

**NOTE:** Style features non-compliant back and must be worn with Special Order liner (styles 1488 or 1489).

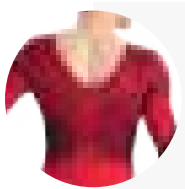

**C** 9637S A01  
Classic leotard in black and red sublimation on subfuse and mesh with red primatex. *Style coordinates with WL470S.*

**OPTIONS SHOWN:** 3/4 sleeve, brown shadowproof lining under area A, T2058, T2059 and T1615 in dark brilliance Swarovski® crystals.

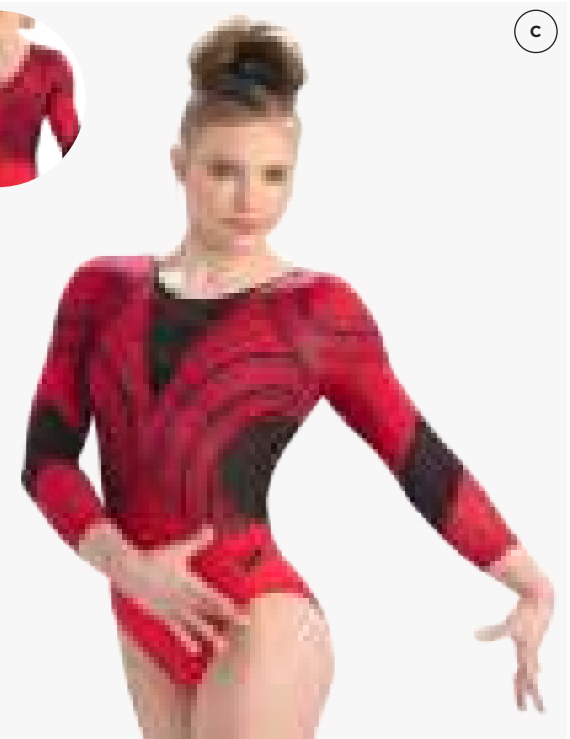

**D** 9637S A02  
Classic leotard in wisteria and purple sublimation on holotek and mesh with imperial purple opalescence hologram. *Style coordinates with WL470S.*

**OPTIONS SHOWN:** 3/4 sleeve, nude shadowproof lining under area A, T2054, T2055, T2056, T2057, J14, J250 and J1450 in peacock brilliance Swarovski® crystals.

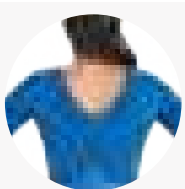

**E** 9637S A03  
Classic leotard in blue ribbon and turquoise sublimation on subfuse and mesh with ocean pearl mystique. *Style coordinates with WL470S.*

**OPTIONS SHOWN:** Nude shadowproof lining under area A, T2060, T2061, T2062 and T2063 in turquoise shimmer Swarovski® crystals.



**A** 9635A01

V-neck leotard in fluorescent pink mystique and black matte mystique with fluorescent coral mystique. *Style coordinates with WL467.*

**OPTIONS SHOWN:** 3/4 sleeves, T1921, T1927, T1928, T1615, J14, J1426, J1427 and J1447 in clear Swarovski® crystals.

**B** 9635A02

V-neck leotard in purple primatex and viola opal mesh. *Style coordinates with WL467.*

**OPTIONS SHOWN:** Nude shadowproof lining under area A (bodice only), T1921, TS1924, TS1925, TS1926, J14, J250, J1426, J1427, J1447 in brilliance Swarovski® crystals.

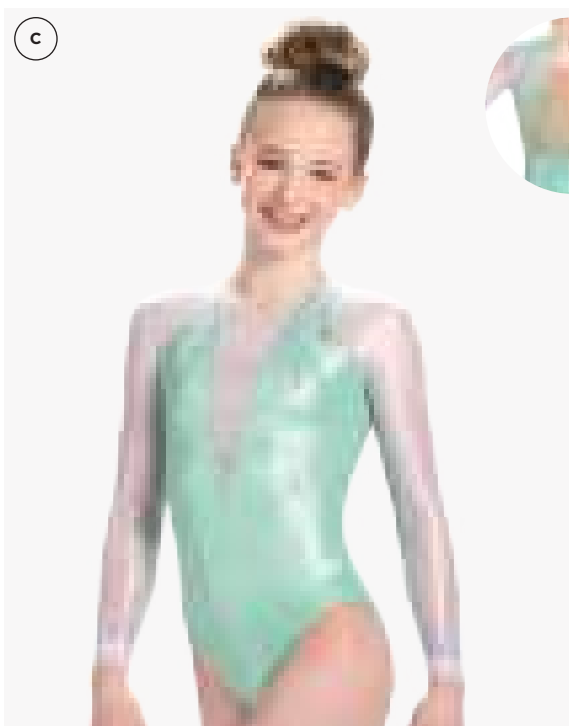
**C** 9635A03

V-neck leotard in spearmint pearl mystique with white opal mesh and nude mesh. *Style coordinates with WL467.*

**OPTIONS SHOWN:** Nude shadowproof lining under area A (bodice only), T1920, T1921, T1922, T1923, J14, J1426, J1427 and J1447 in brilliance Swarovski® crystals.

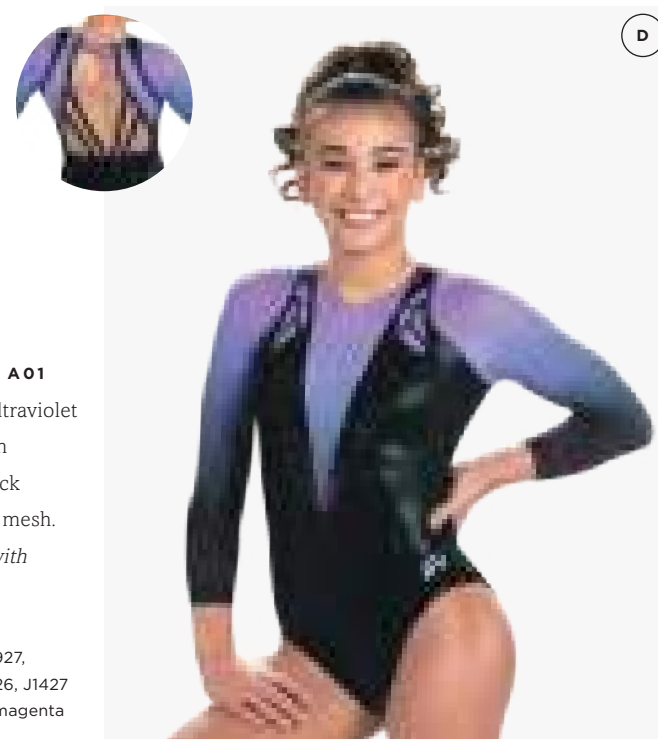
**D** 9635SA01

V-neck leotard in ultraviolet to black sublimation on subfuse with black mystique and nude mesh. *Style coordinates with WL467.*

**OPTIONS SHOWN:** 3/4 sleeves, T1921, T1927, T1928, T1615, J14, J1426, J1427 and J1447 in vibrant magenta Swarovski® crystals.

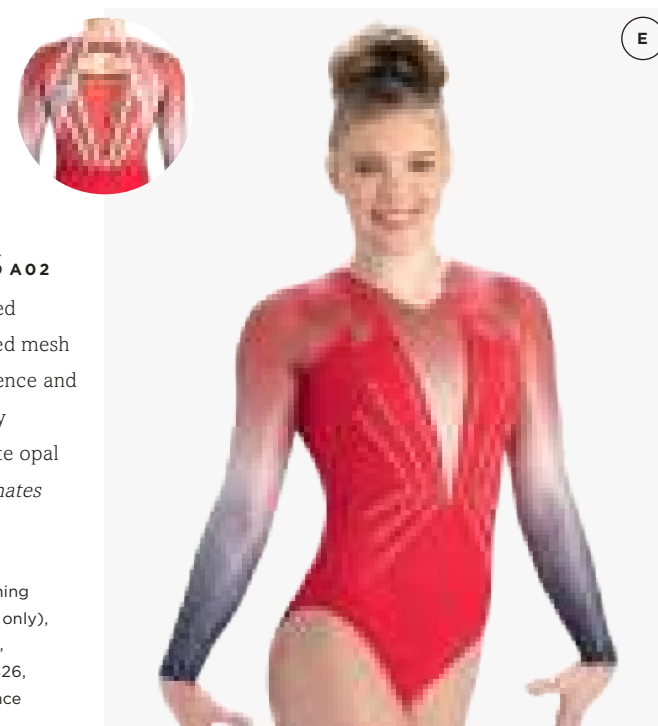
**E** 9635SA02

V-neck leotard in red primatex and hot red mesh with white opalescence and red to white to navy sublimation on white opal mesh. *Style coordinates with WL467.*

**OPTIONS SHOWN:** Nude shadowproof lining under area A (bodice only), T1921, TS1924, TS1925, TS1926, J14, J250, J1426, J1427, J1447 in brilliance Swarovski® crystals.

**F** 9635SA03

V-neck leotard in smoke pearl mystique with white mesh and rainforest to white sublimation on mesh. *Style coordinates with WL467.*

**OPTIONS SHOWN:** Nude shadowproof lining under area A (bodice only), T1920, T1921, T1922, T1923 in seaglass Swarovski® crystals, J14, J1426, J1427, and J1447 in brilliance Swarovski® crystals.

**A** 9634 A01

V-neck leotard in black primatex with smoke pearl mystique, magenta pearl mystique and black mesh.

**OPTIONS SHOWN:** Brown shadowproof lining under area D, T1957, T1958, T1959 and J14 in vibrant magenta Swarovski® crystals, J1430 in brilliance Swarovski® crystals.

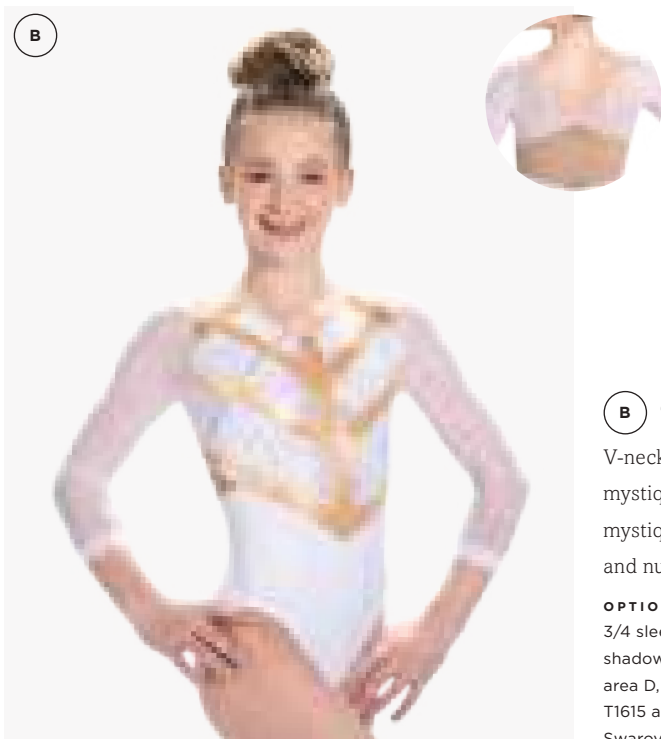
**B** 9634 A02

V-neck leotard in white mystique and champagne mystique with white mesh and nude mesh.

**OPTIONS SHOWN:** 3/4 sleeves, nude shadowproof lining under area D, T1954, T1955, T1956, T1615 and J14 in gold brilliance Swarovski® crystals.

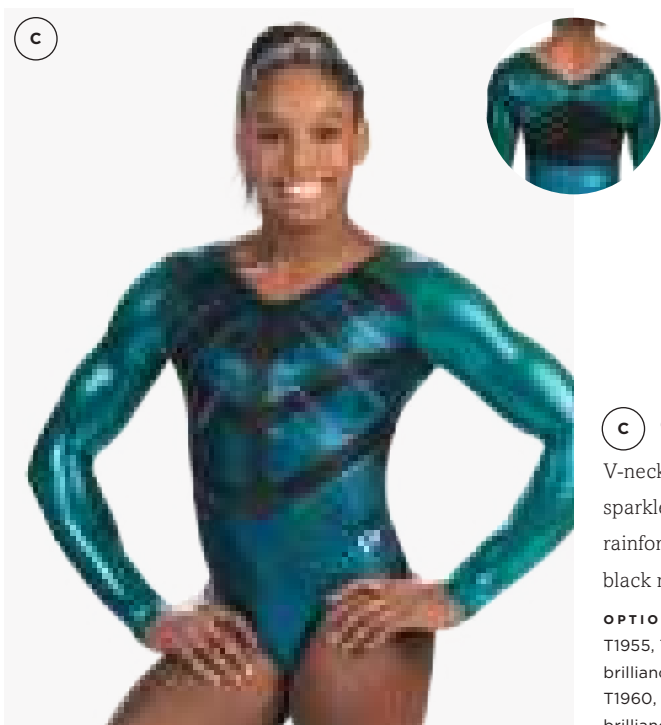
**C** 9634 A03

V-neck leotard in azure sparkle hologram and rainforest mystique with black matte mystique.

**OPTIONS SHOWN:** T1955, T1961 and T1616 in dark brilliance Swarovski® crystals, T1960, T1962, J14 and J1430 in brilliance Swarovski® crystals.

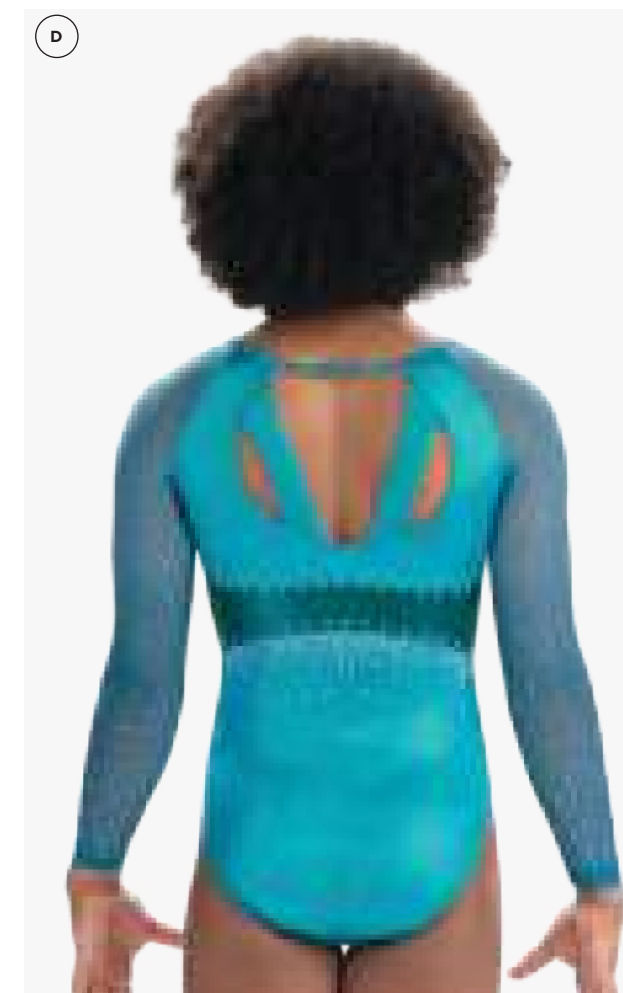
**D** 9631S A01

Classic leotard in seaglass sparkle hologram, rainforest mystique and teal to spruce sublimation on mesh.

**OPTIONS SHOWN:** Nude shadowproof lining under area B (bodice only), T1881, T1888, T1890, T1893, T1894, J14, J1404 and J1405 in metallic silver Swarovski® crystals.

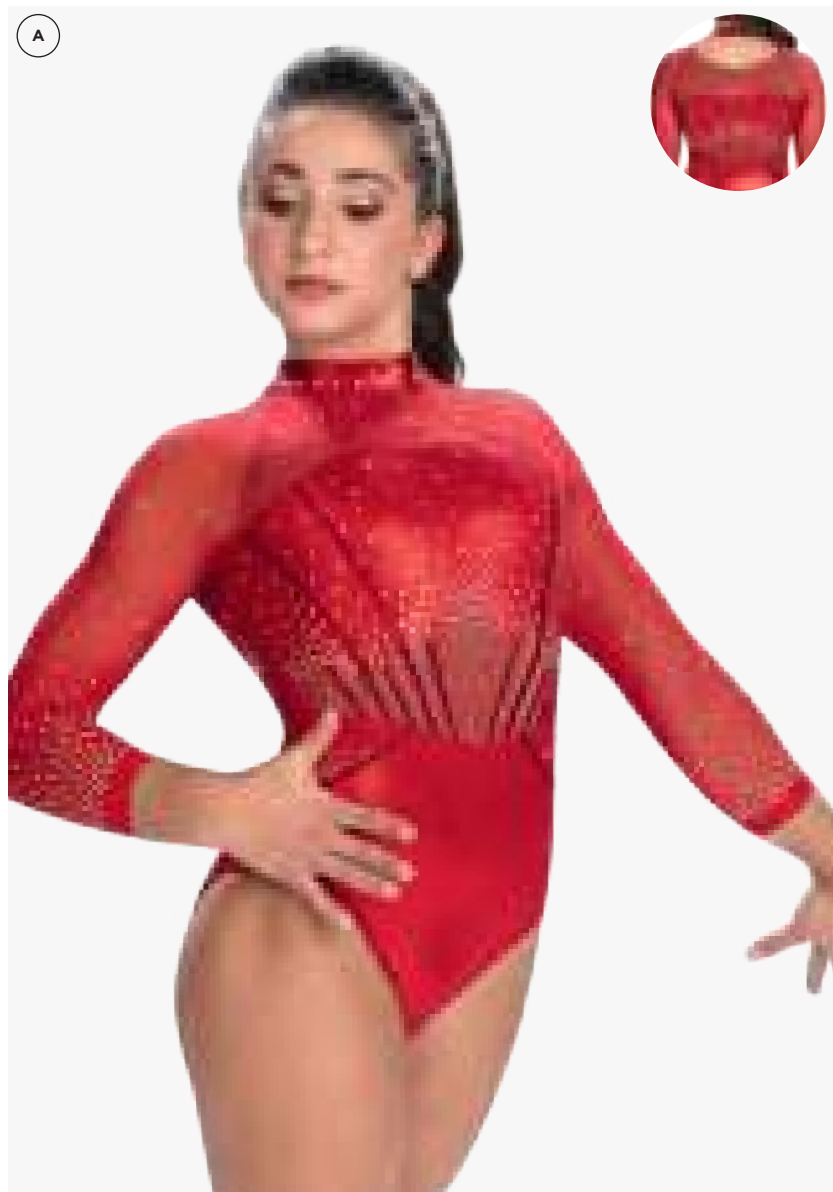
**A** 9636 A01

Mock neck leotard in red mystique, merlot sparkle hologram and hot red mesh. *Style coordinates with WL475S.*

**OPTIONS SHOWN:** 3/4 sleeves, brown shadowproof lining under area A (bodice only), T2003, T2004, T2005, J1438, J1439 in brilliance Swarovski® crystals.

**B** 9636 A02

Mock neck leotard in white primatex, white opalescence hologram and fluorescent lime mystique. *Style coordinates with WL475S.*

**OPTIONS SHOWN:** T2000, T2001, T2002, J1438, J1439 in vibrant green Swarovski® crystals, J1436 and J1437 in brilliance Swarovski® crystals.

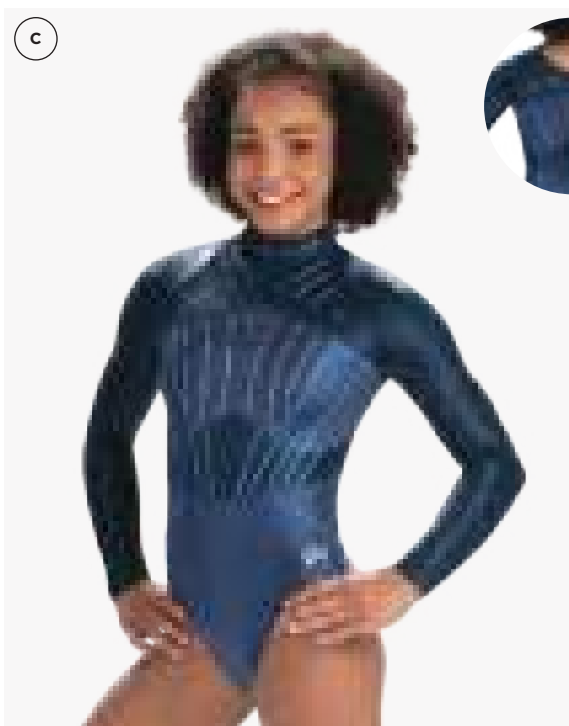
**C** 9636 A03

Mock neck leotard in navy pearl mystique, navy mystique and ocean pearl mystique. *Style coordinates with WL475S.*

**OPTIONS SHOWN:** TS2006, TS2007, T2008, J1438, J1437 and J1436 in clear Swarovski® crystals.

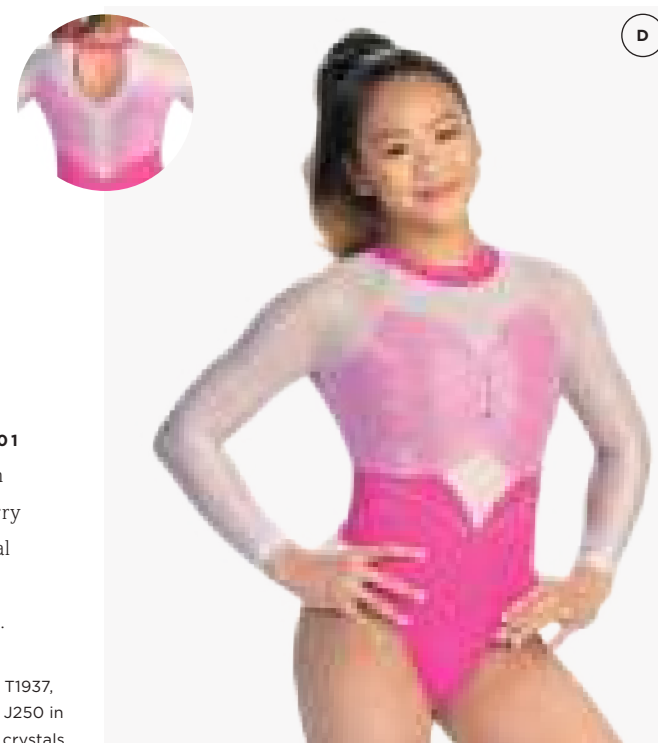
**D** 9632 A01

Classic leotard with keyhole back in berry primatex, white opal mesh, and nude shadowproof lining.

**OPTIONS SHOWN:** T1934, TS1935, T1936, T1937, T1938, T1939, J14 and J250 in brilliance Swarovski® crystals.

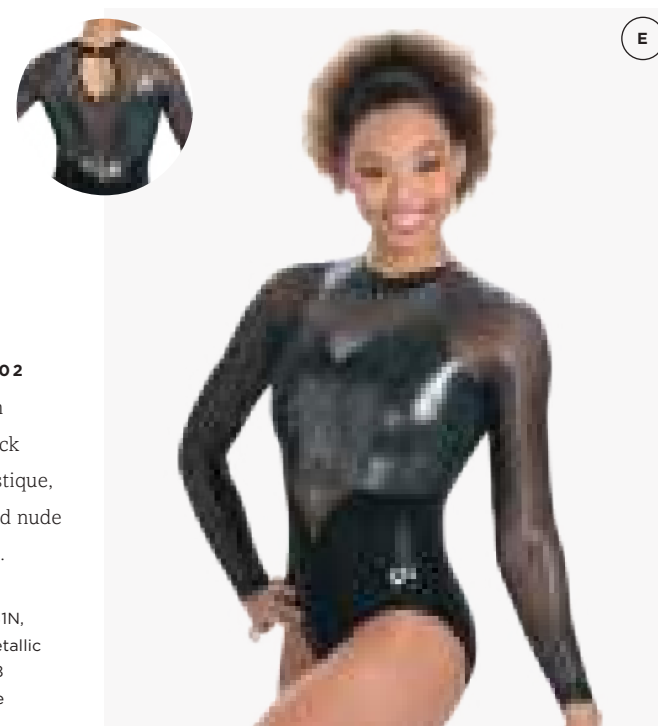
**E** 9632 A02

Classic leotard with keyhole back in black mystique, steel mystique, black opal mesh and nude shadowproof lining.

**OPTIONS SHOWN:** T1929N, T1930N, T1931N, T1932N, T1933N in metallic silver nailheads, J1428 and J1429 in brilliance Swarovski® crystals.

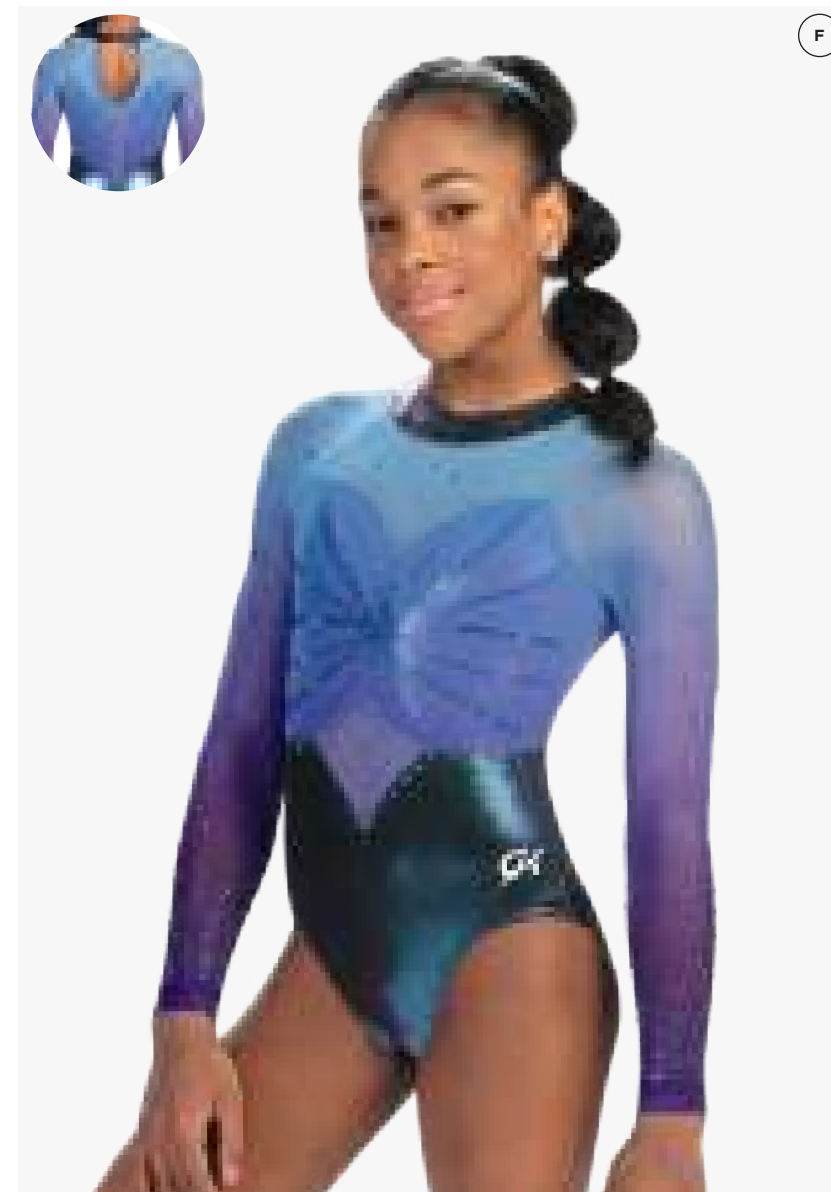
**F** 9632S A01

Classic leotard with keyhole back in aurora iridescent, imperial purple opalescence hologram, brown shadowproof lining, and bright turquoise to purple sublimation on mesh.

**OPTIONS SHOWN:** T1940, T1941, T1942, T1943, T1944, T1945 and J1446 in turquoise shimmer Swarovski® crystals.

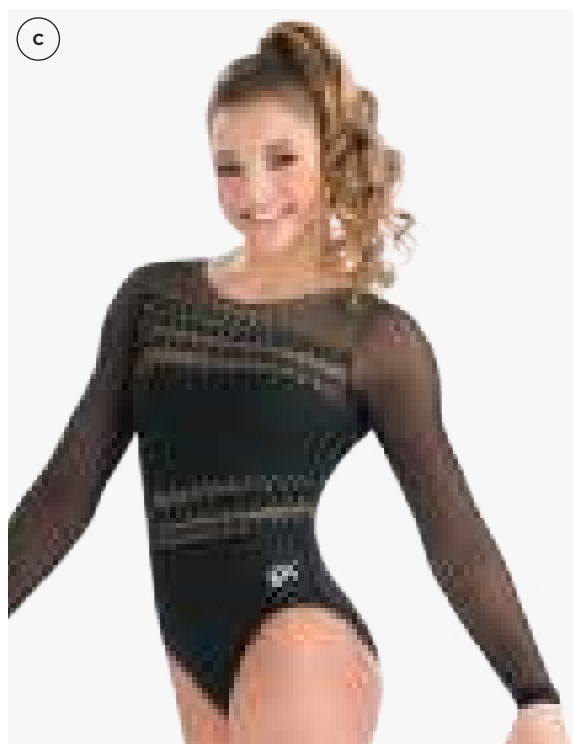
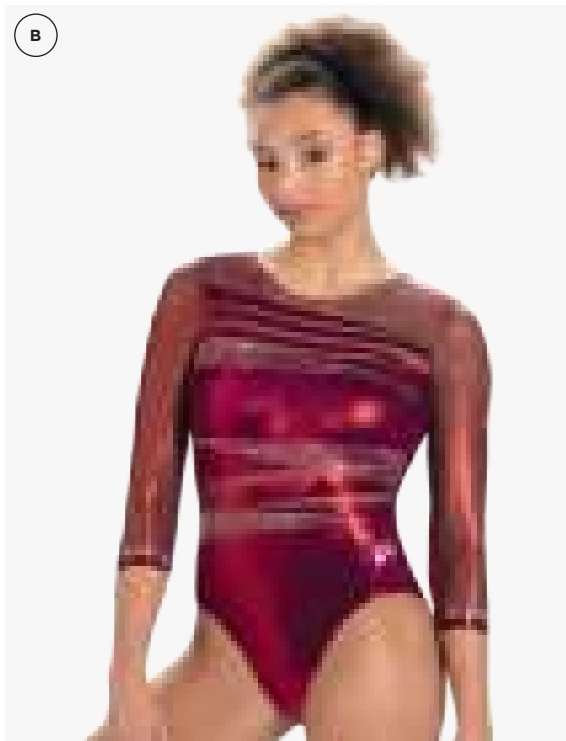

### A 9605A01

Classic leotard in white opalescence hologram and cosmic blue mystique.

**OPTIONS SHOWN:** 3/4 sleeves, T1237 and T1238 in brilliance Swarovski® crystals.

### B 9605A02

Classic leotard in merlot mystique and merlot fairy mesh.

**OPTIONS SHOWN:** 3/4 sleeves, nude shadowproof lining under area A (bodice only), J14, T860, T1239, and T1240 in metallic silver Swarovski® crystals.

### C 9605A03

Classic leotard in black nylon/spandex and black mesh.

**OPTIONS SHOWN:** Nude shadowproof lining under area A (bodice only), J14 and J1177 in clear Swarovski® crystals.

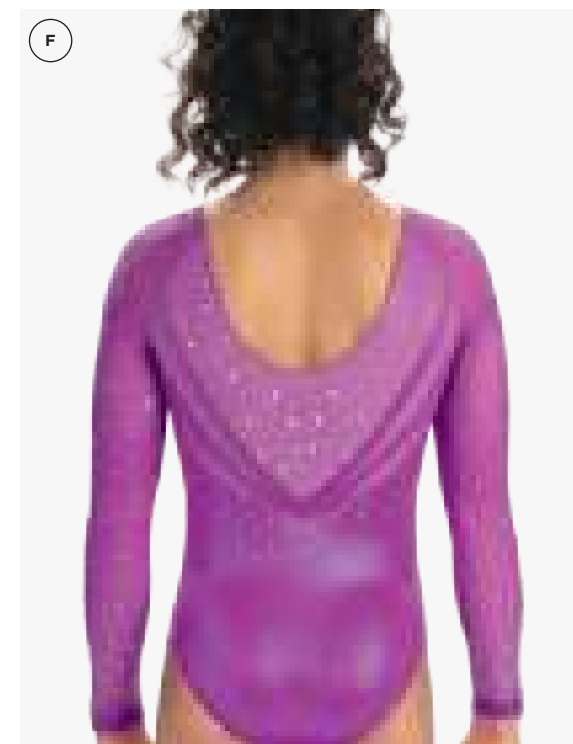
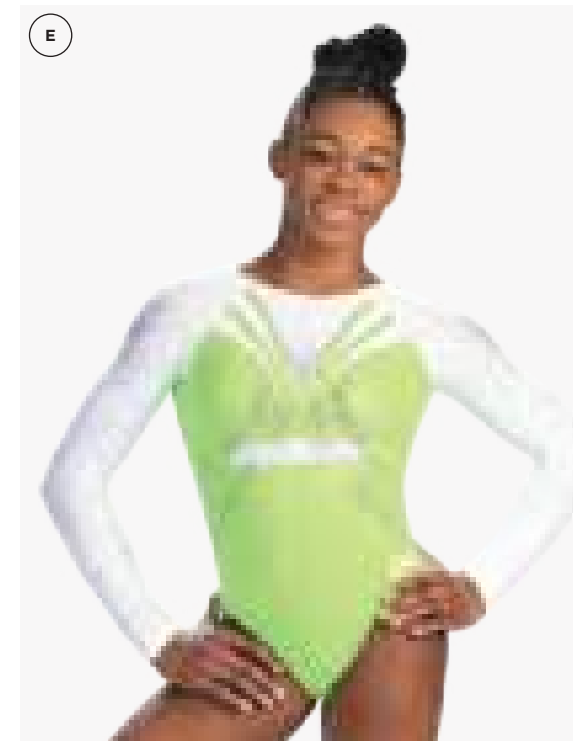
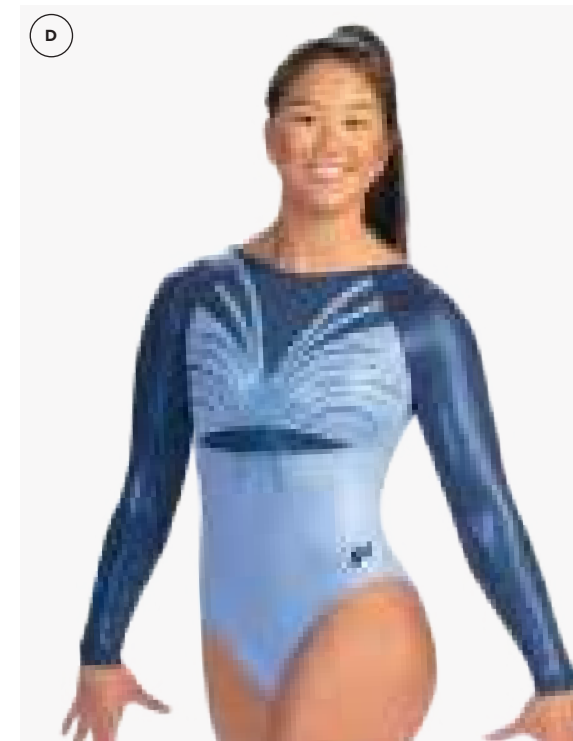

### D 9633A01

Scoop back leotard in periwinkle pearl mystique and navy pearl mystique.

**OPTIONS SHOWN:** T2009, T2010, T2011, J14, J1443 in turquoise shimmer Swarovski® crystals.

### E 9633A02

Scoop back leotard in fluorescent lime mystique and white primatex.

**OPTIONS SHOWN:** T2015, T2016, T2017, J1443 in metallic silver Swarovski® crystals.

### F 9633A03

Scoop back leotard in magenta pearl mystique and magenta mesh.

**OPTIONS SHOWN:** Nude shadowproof lining under area A (bodice only), TS2012, TS2013, T2014, J14 in brilliance Swarovski® crystals.

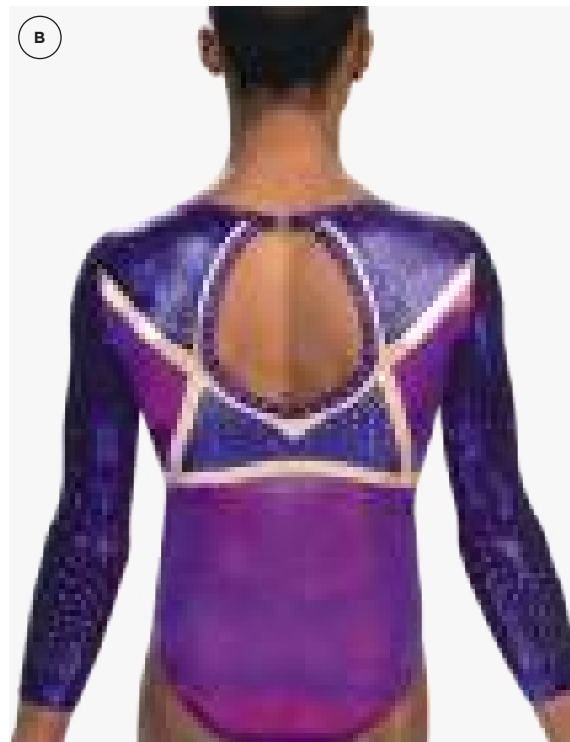
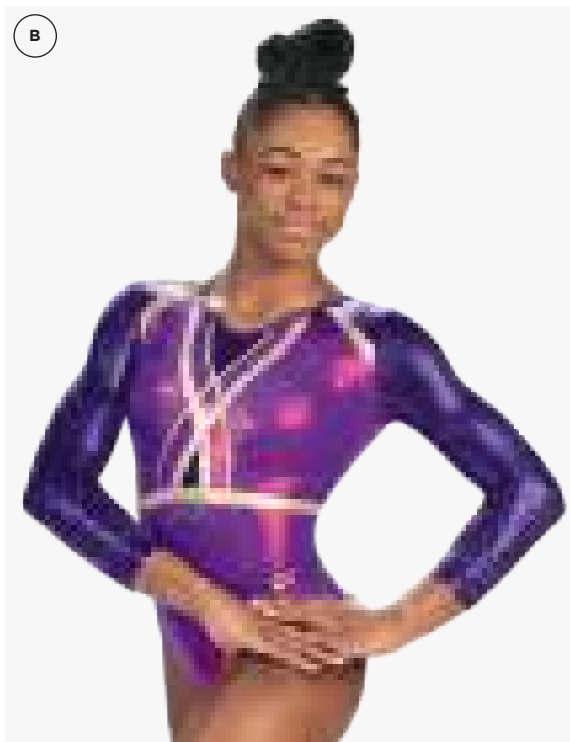
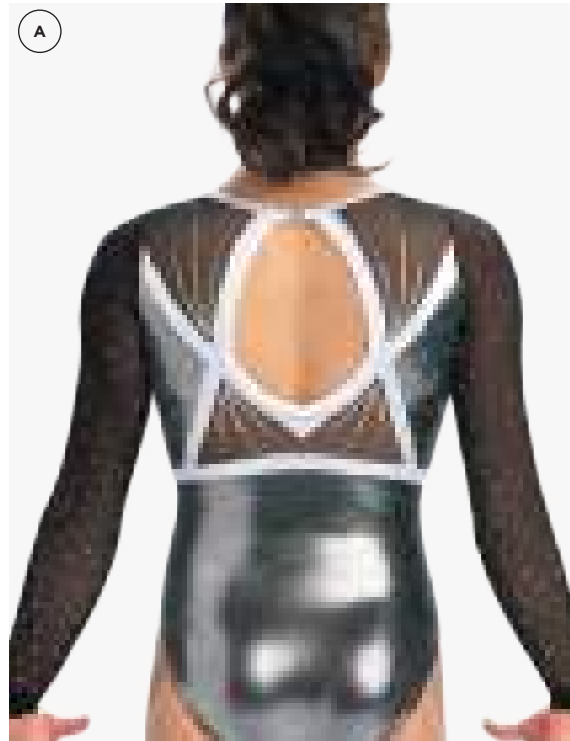

### A 9630 A01

V-neck leotard in steel mystique, white sparkle hologram and black mesh. *Style coordinates with WL473.*

**OPTIONS SHOWN:** Nude shadowproof lining under area (bodice only), T1616, T1759, T1762, T1764, T1765, T1766 and J14 in brilliance Swarovski® crystals.

### B 9630 A02

V-neck leotard in plum mystique, champagne mystique and imperial purple mystique. *Style coordinates with WL473.*

**OPTIONS SHOWN:** 3/4 sleeves, T1615, T1766, T1767, T1768, T1763, T1761, J14, J1381 and J1385 in clear Swarovski® crystals.

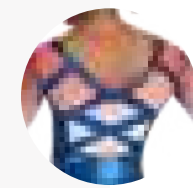
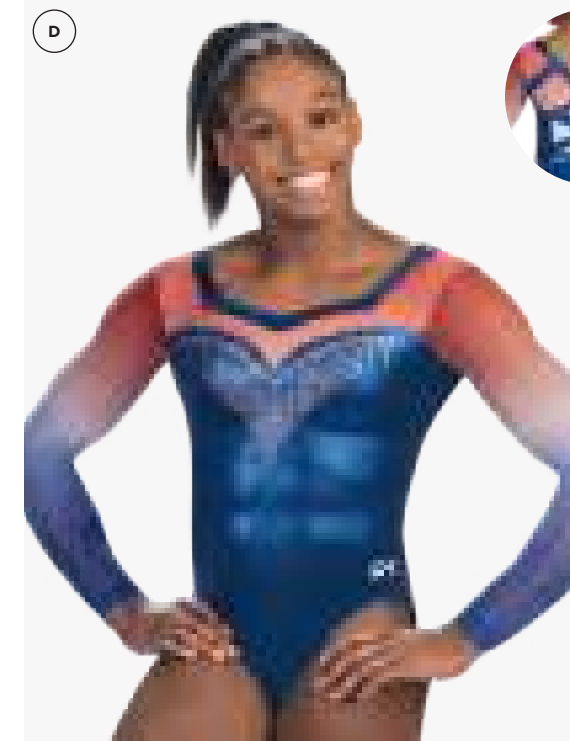
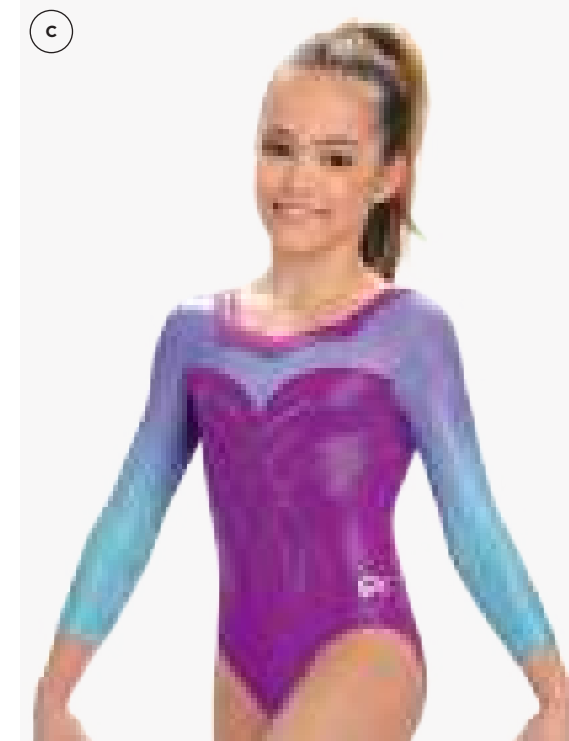

### C 9615S A01

Portrait neckline leotard in magenta pearl mystique with ultraviolet to aqua sublimation on holotek.

**OPTIONS SHOWN:** 3/4 sleeves, J1260, J1261, J1262 and T1389 in peacock brilliance Swarovski® crystals.

### D 9615S A02

Portrait neckline leotard in rich royal mystique and red to white to royal sublimation on white mesh.

**OPTIONS SHOWN:** Nude shadowproof lining under area A (bodice only), J1260, T1391 and T1392 in clear Swarovski® crystals.

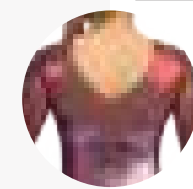
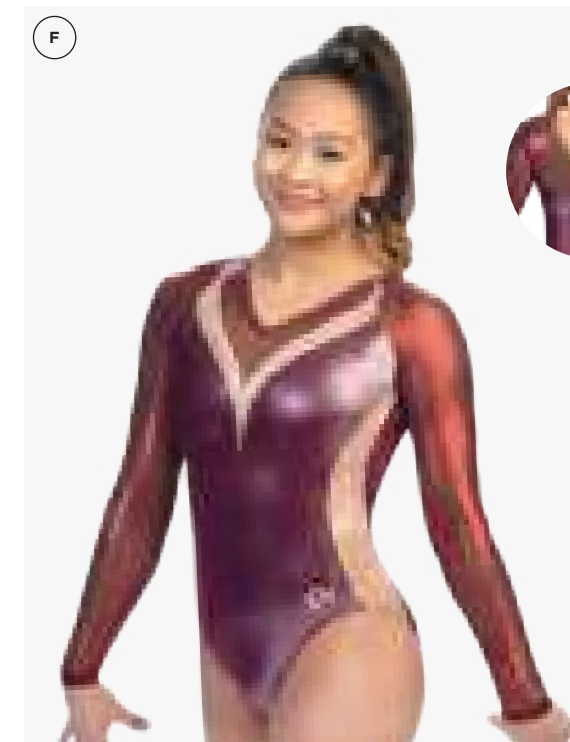
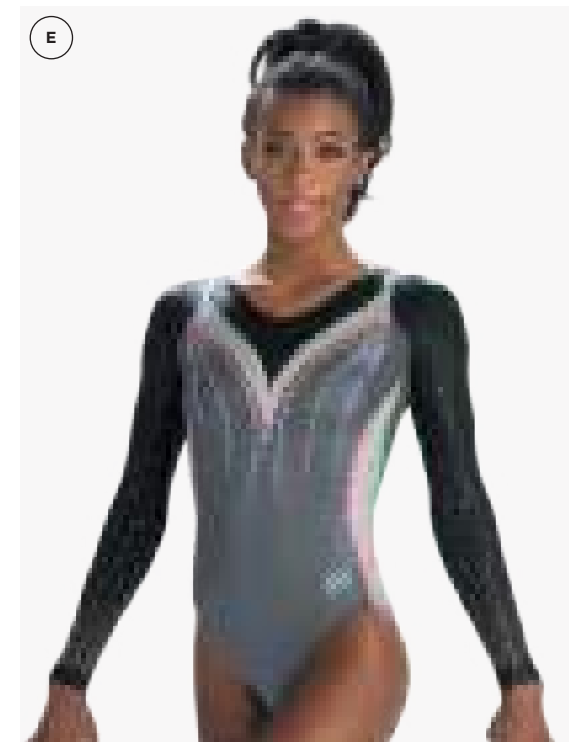

### E 9616 A01

V-neck leotard in smoke pearl mystique, black matte mystique, rose pearl mystique and spearmint pearl mystique.

**OPTIONS SHOWN:** J1258, J1259, T1385 and T1386 in brilliance Swarovski® crystals.

### F 9616 A02

V-neck leotard in blackberry mystique, merlot fairy mesh, champagne mystique and blush mystique.

**OPTIONS SHOWN:** Nude shadowproof lining under area A (bodice only), J14, J1258 and T1386 in blush Swarovski® crystals, J1259 in brilliance Swarovski® crystals.



**A** 7671S **A01**  
V-neck leotard in pink and sangria sublimated on subfuse with blackberry mystique. *Style coordinates with WL490S.*

**OPTIONS SHOWN:** T3127, T3128, T3129, J14 and J1485 in brilliance Swarovski® crystals.



**B** 7671S **A02**  
V-neck leotard in white and strawberry sublimated on subfuse with white primatex. *Style coordinates with WL490S.*

**OPTIONS SHOWN:** 3/4 sleeves, T3130, T3131, T1615, J14 and J1485 in brilliance Swarovski® crystals.



**C** 7674S **A01**  
Scoop neck leotard in cosmo and berry sublimated on subfuse with berry primatex and white mesh. *Style coordinates with WL494S.*

**OPTIONS SHOWN:** 3/4 sleeves, T3155, T3156, T3157, T3158, T3159, J1487, and J1488 in vibrant pink Swarovski® crystals.

**D** 7674S **A02**  
Scoop neck leotard in white and black sublimated on subfuse with white opalescence hologram and nude mesh featuring black primatex. *Style coordinates with WL494S.*

**OPTIONS SHOWN:** T3152, T3153, T3154, J1487, J1488 in brilliance Swarovski® crystals.



**A** 7673S A01  
Classic leotard in black matte mystique with blush and black sublimation on subfuse.  
*Style coordinates with WL493S.*

**OPTIONS SHOWN:** T3146, T3147, T3148, J14 and J1486 in blush Swarovski® crystals.



**B** 7673S A02  
Classic leotard in seafoam pearl mystique with white and aqua sublimation on holotek.  
*Style coordinates with WL493S.*

**OPTIONS SHOWN:** 3/4 sleeves, T3149, T3150, T3151, and J14 in peridot shimmer Swarovski® crystals.



**C** 7665S A01  
Classic leotard in periwinkle pearl mystique with periwinkle and white sublimated on white mesh and white sparkle hologram. *Style coordinates with WL492S.*

**OPTIONS SHOWN:** 3/4 sleeves, nude shadowproof lining under area B (bodice only), TS3046, T3047, TS3048, T3049, T3055, J14, J1477 and J1478 in brilliance Swarovski® crystals.



**D** 7665S A02  
Classic leotard in aqua primatex with aqua and rainforest sublimated on white opal mesh and mint julep mystique. *Style coordinates with WL492S.*

**OPTIONS SHOWN:** Nude shadowproof lining under area B (bodice only), T3050, T3051, T3052, T3053, T3054, J14, J1477, and J1478 in peridot shimmer Swarovski® crystals.



**A** 7675S **A01**  
V-neck leotard in white, midnight and red sublimated on subfuse with navy fairy mesh and navy primatex. *Style coordinates with WL487S.*  
**OPTIONS SHOWN:** T3109, T3110, T3111, J14 in brilliance Swarovski® crystals.



**B** 7675S **A02**  
V-neck leotard in white, blush and gray sublimated on holotek with white mystique and blush mystique. *Style coordinates with WL487S.*  
**OPTIONS SHOWN:** 3/4 sleeves, T3107, T3108, T3112 and J14 in brilliance Swarovski® crystals.

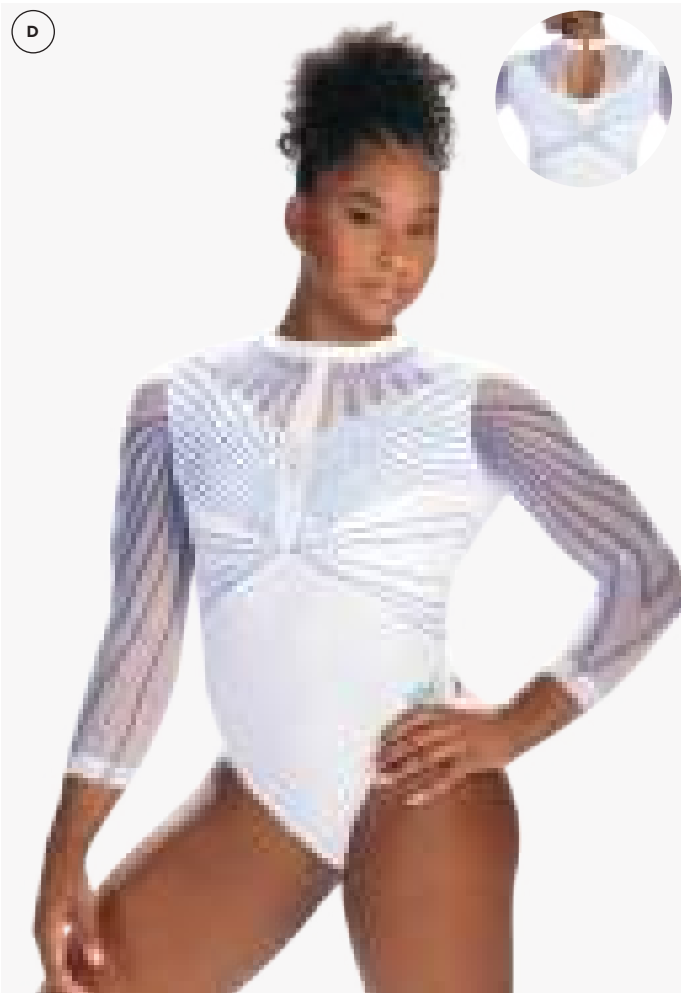

**C** 7666S **A01**  
High neck leotard in navy and red sublimated on white mesh and navy and red sublimated on subfuse with navy pearl mystique. *Style coordinates with WL481S.*  
**OPTIONS SHOWN:** Nude shadowproof lining under area A (bodice only), T3056, T3057, T3058, T3059, T3060, T3065, and J1479 in brilliance Swarovski® crystals.

**D** 7666S **A02**  
High neck leotard in white and periwinkle sublimated on white mesh and white and periwinkle sublimated on subfuse with white primatex. *Style coordinates with WL481S.*  
**OPTIONS SHOWN:** 3/4 sleeves, nude shadowproof lining under area A (bodice only), T3061, T3062, T3058, T3063, T3064, T1615 and J1479 in brilliance Swarovski® crystals.



**A** 7669S **A01**  
High neck leotard with red sublimated on red primatex featuring merlot fairy mesh and merlot sparkle hologram with burgundy nylon/spandex. *Style coordinates with WL479S.*  
**OPTIONS SHOWN:** T3090, T3091, T3095, J1481, J1482, J1483, J1484 in clear Swarovski® crystals.



**B** 7669S **A02**  
High neck leotard with black sublimated on white subfuse featuring white mesh and black matte mystique. *Style coordinates with WL479S.*  
**OPTIONS SHOWN:** 3/4 sleeves, T3092, T3093, T3094, J1481, J1482, J1483, and J1484 in brilliance Swarovski® crystals.



**C** 7664S **A01**  
Scoop neck leotard in royal and gray sublimated on white mesh with cosmic blue mystique and pacific opalescence hologram with white mesh and nude shadowproof lining. *Style coordinates with WL483.*  
**OPTIONS SHOWN:** 3/4 sleeves, T3033, T3034, T3035, T3036, T3042, T3038, T3044, J14, J1475, and J1476 in metallic silver Swarovski® crystals.



**D** 7664 **A01**  
Scoop neck leotard in black jacquard mesh with black matte mystique and platinum sparkle hologram with nude mesh and nude shadowproof lining. *Style coordinates with WL483.*  
**OPTIONS SHOWN:** T3039, T3040, T3041, T3037, T3042, T3043, T3045, J14, J1475, and J1476 in brilliance Swarovski® crystals.

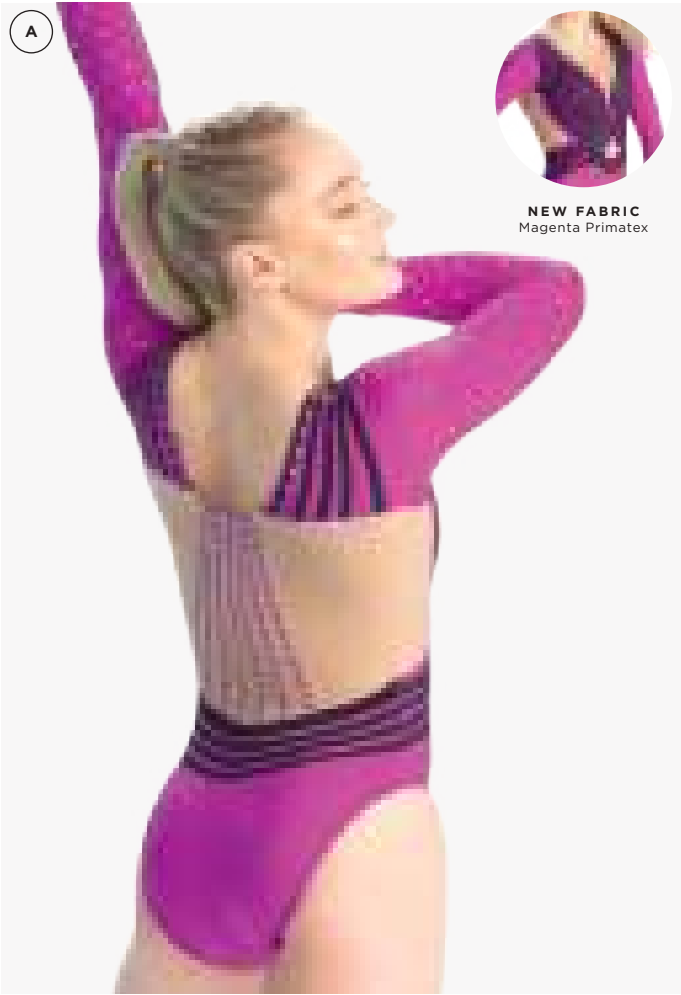

NEW FABRIC  
Magenta Primatex

**A** 7668S A01

V-neck leotard with black sublimated on magenta primatex with nude mesh and magenta pearl mystique. *Style coordinates with WL480S.*

**OPTIONS SHOWN:** Nude shadowproof lining under area B, T3077, T3080, T1616, J14 and J1480 in brilliance Swarovski® crystals.

**B** 7668S A02

V-neck leotard with teal sublimated on seaglass primatex with seaglass opalescence hologram and seafoam pearl mystique. *Style coordinates with WL480S.*

**OPTIONS SHOWN:** 3/4 sleeves, T3077, T3078, T3079, T3080, T1615, J14 and J1480 in seaglass Swarovski® crystals.



NEW FABRIC  
Seaglass Primatex



NEW FABRIC  
Platinum Sparkle

**C** 7667S A01

Classic leotard in flannel gray and white sublimated on subfuse with platinum sparkle hologram. *Style coordinates with WL477S.*

**OPTIONS SHOWN:** T3066, T3067, T1615, J14 in black diamond Swarovski® crystals.

**D** 7667S A02

Classic leotard in wisteria and purple sublimated on holotek with lilac pearl mystique. *Style coordinates with WL477S.*

**OPTIONS SHOWN:** 3/4 sleeves, T3068, T3070, T3069, T3071, T3072, J14 in peacock brilliance Swarovski® crystals.



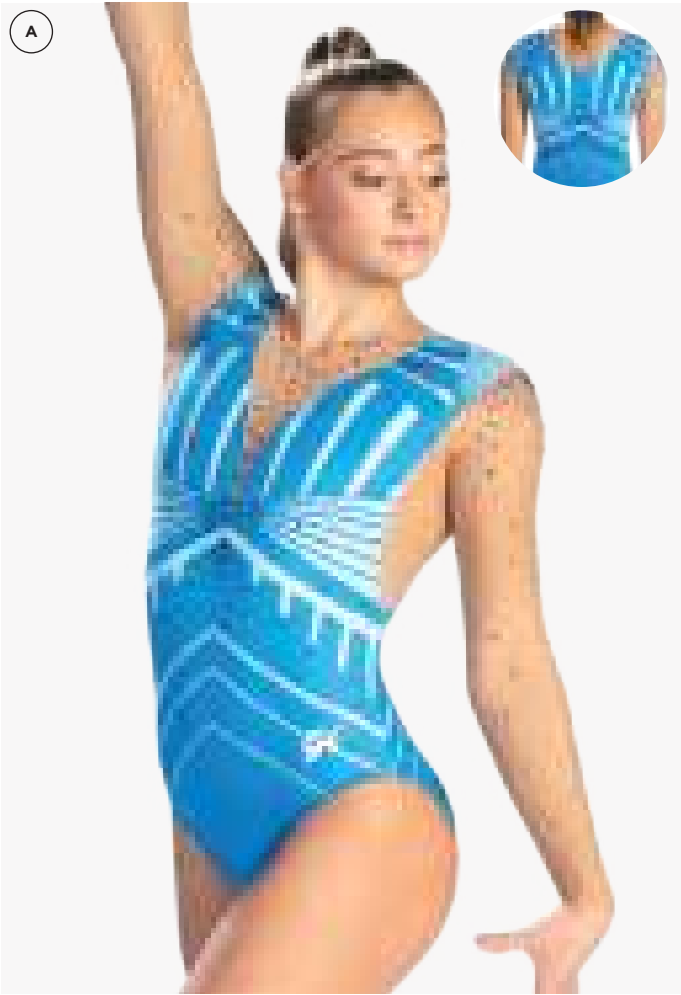

**A** 7670S A01  
V-neck leotard with electric blue and aqua sublimated on subfuse and nude mesh. *Style coordinates with WL478S.*  
**OPTIONS SHOWN:** Nude shadowproof lining under area B (bodice only), T3114, T3113, T3115, T3119, and J14 in turquoise shimmer Swarovski® crystals.



**B** 7670S A02  
V-neck leotard with spruce and black sublimated on holotek and dark teal mystique. *Style coordinates with WL478S.*  
**OPTIONS SHOWN:** T3116, T3117, T3118, T3120, and J14 in seaglass Swarovski® crystals.



**C** 7672S A01  
V-neck leotard in periwinkle and white sublimated on white mesh with cosmic blue mystique and white mesh. *Style coordinates with WL491S.*  
**OPTIONS SHOWN:** 3/4 sleeves, nude shadowproof lining under bodice A and C, T3132, TS3133, TS3136, T3135, T3137, T1615, J14 in Brilliance Swarovski® crystals, T3134 in periwinkle Swarovski® crystals.

**D** 7672S A02  
V-neck leotard in rainforest and midnight sublimated on white mesh with navy primatex and navy fairy mesh. *Style coordinates with WL491S.*  
**OPTIONS SHOWN:** Nude shadowproof lining under bodice A and C, T3132, T1616, T3138, and J14 in seaglass Swarovski® crystals.

**A** 7656 A01

V-neck leotard in imperial purple mystique, aurora iridescent mystique and concord mesh.

**OPTIONS SHOWN:** Nude shadowproof lining under area C (bodice only) , T1867, T1870, T1863, T1878, T1872 and T1874 in brilliance Swarovski® crystals.

**B** 7656 A02

V-neck leotard in dark teal mystique and black matte mystique.

**OPTIONS SHOWN:** 3/4 sleeves, T1868, T1871, T1898, T1899, TS1900, TS1901 in brilliance Swarovski® crystals.

**C** 7645SL A01

3/4 sleeve classic leotard in lilac pearl mystique with wisteria and purple sublimation on mesh with required shadowproof lining.

**OPTIONS SHOWN:** Nude shadowproof lining under area B (bodice only), T1618, T1623, T1631, J14, J1347, J1411 in peacock brilliance Swarovski® crystals.

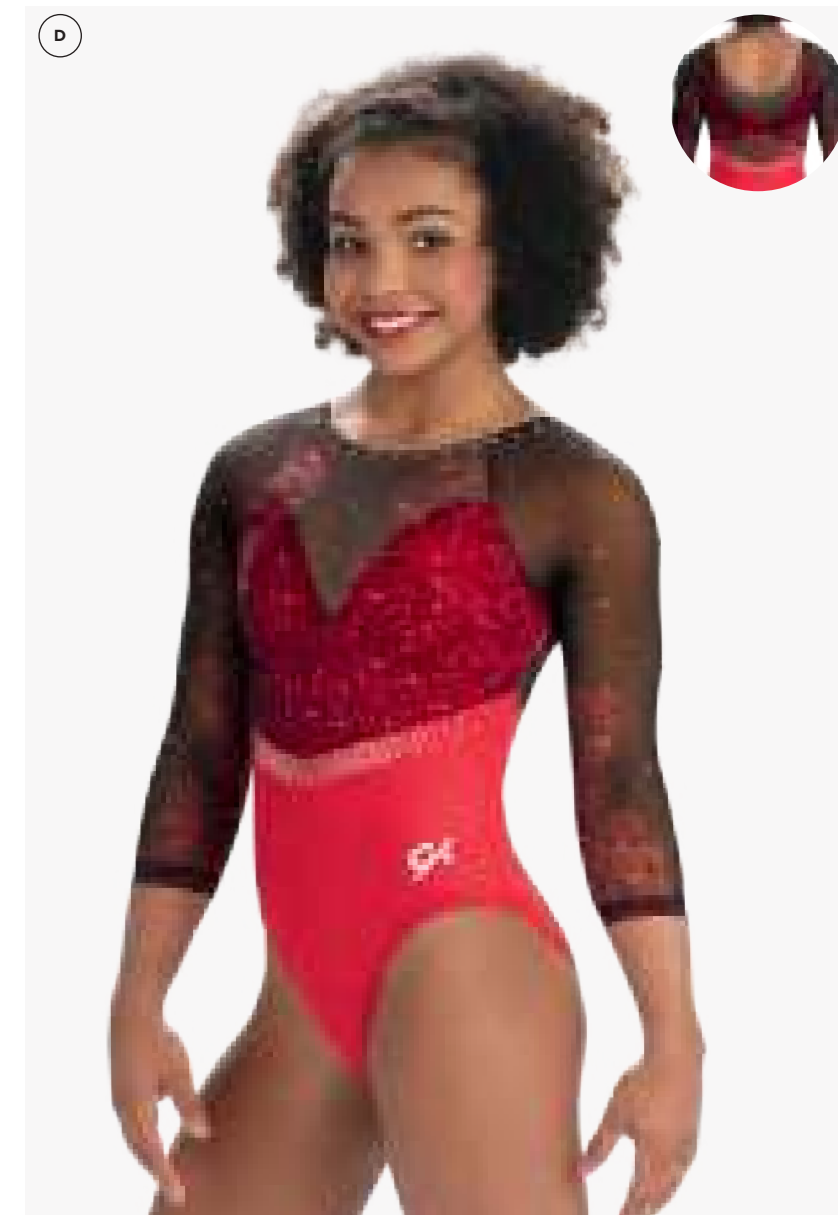
**D** 7645SL A02

3/4 sleeve classic leotard in red primatex with black and candy apple sublimation on mesh with required shadowproof lining.

**OPTIONS SHOWN:** Nude shadowproof lining under area B (bodice only), T1620, T1622, T1624, T1625, T1630 and J14 in brilliance Swarovski® crystals.

**A** 7659 A01

V-neck leotard in red prism hologram and hot red mesh.

**OPTIONS SHOWN:** Nude shadowproof lining under area A (bodice only), T2069, T2070, J14, J1451, J1452, J1453, J250 in brilliance Swarovski® crystals.

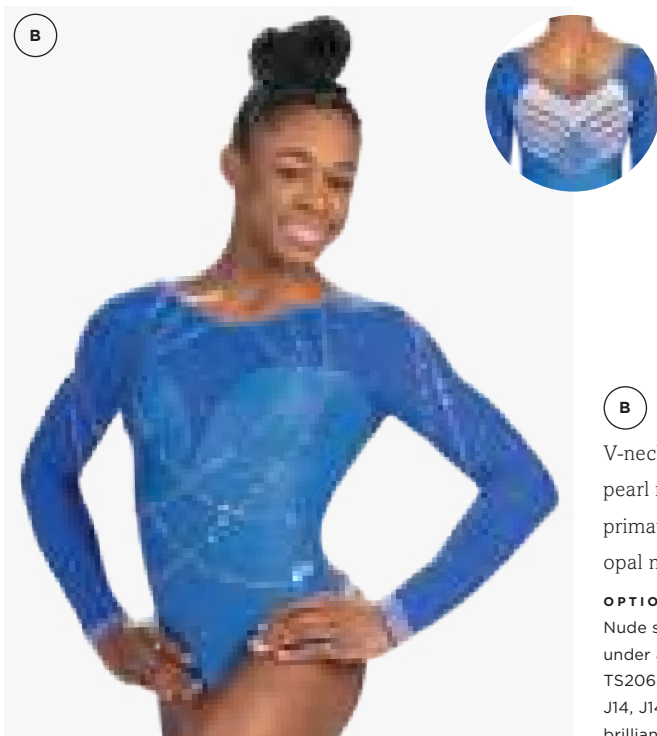
**B** 7659 A02

V-neck leotard in ocean pearl mystique, royal primatex and white opal mesh.

**OPTIONS SHOWN:** Nude shadowproof lining under area C, TS2067, TS2068, T2065, T728, J14, J1451, J1452, J1453 in brilliance Swarovski® crystals.

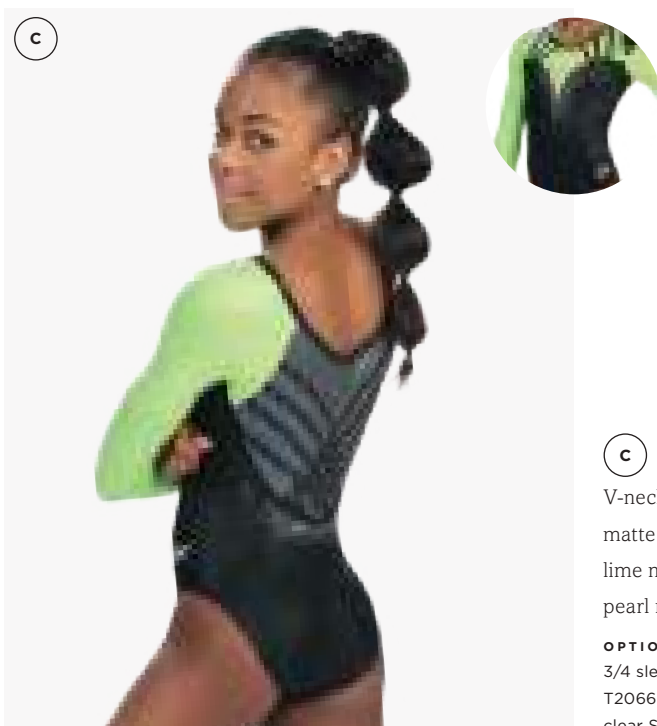
**C** 7659 A03

V-neck leotard in black matte mystique, fluorescent lime mystique and smoke pearl mystique.

**OPTIONS SHOWN:** 3/4 sleeves, T2064, T2065, T2066, T1615, J14 and J1451 in clear Swarovski® crystals.

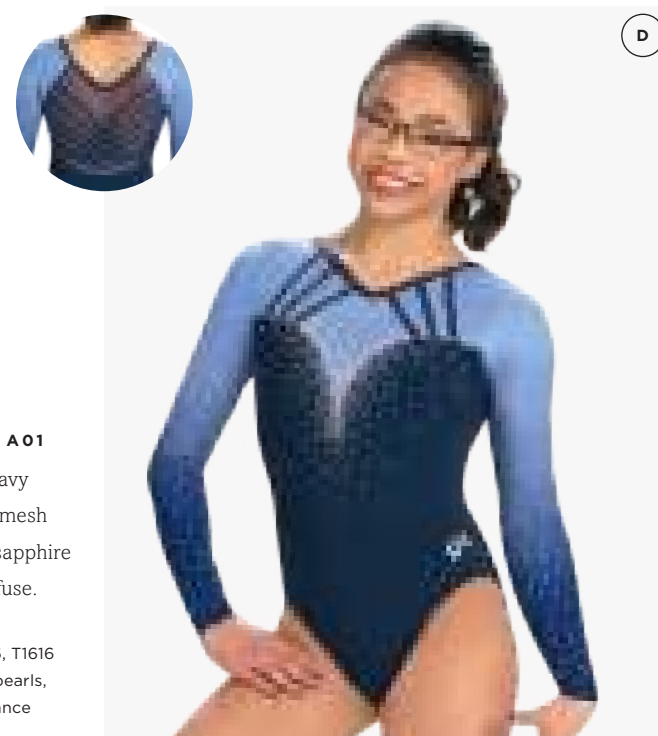
**D** 7659S A01

V-neck leotard in navy primatex and navy mesh with periwinkle to sapphire sublimation on subfuse.

**OPTIONS SHOWN:** T2064, T2065, T2066, T1616 in Swarovski® white pearls, J14 and J1451 in brilliance Swarovski® crystals.

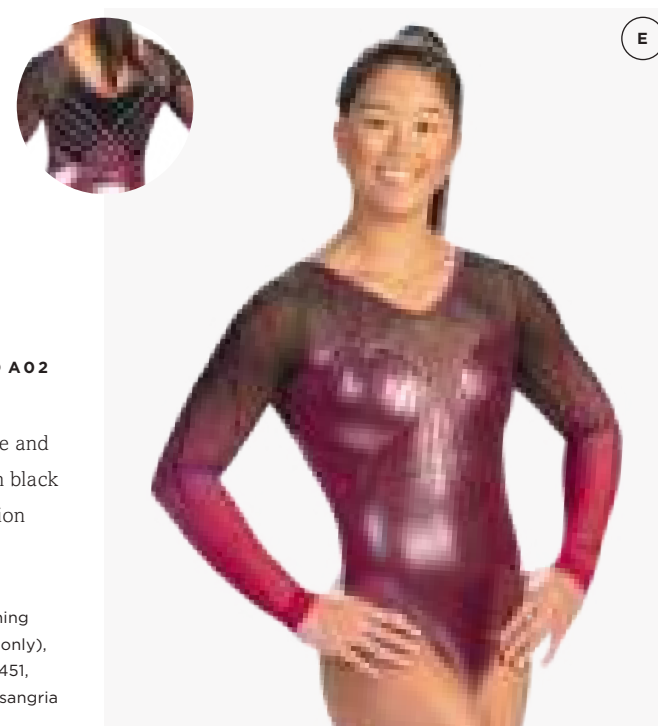
**E** 7659S A02

V-neck leotard in blackberry mystique and black mystique with black to sangria sublimation on mesh.

**OPTIONS SHOWN:** Nude shadowproof lining under area B (bodice only), T2069, T2070, J14, J1451, J1452, J1453, J250 in sangria Swarovski® crystals.

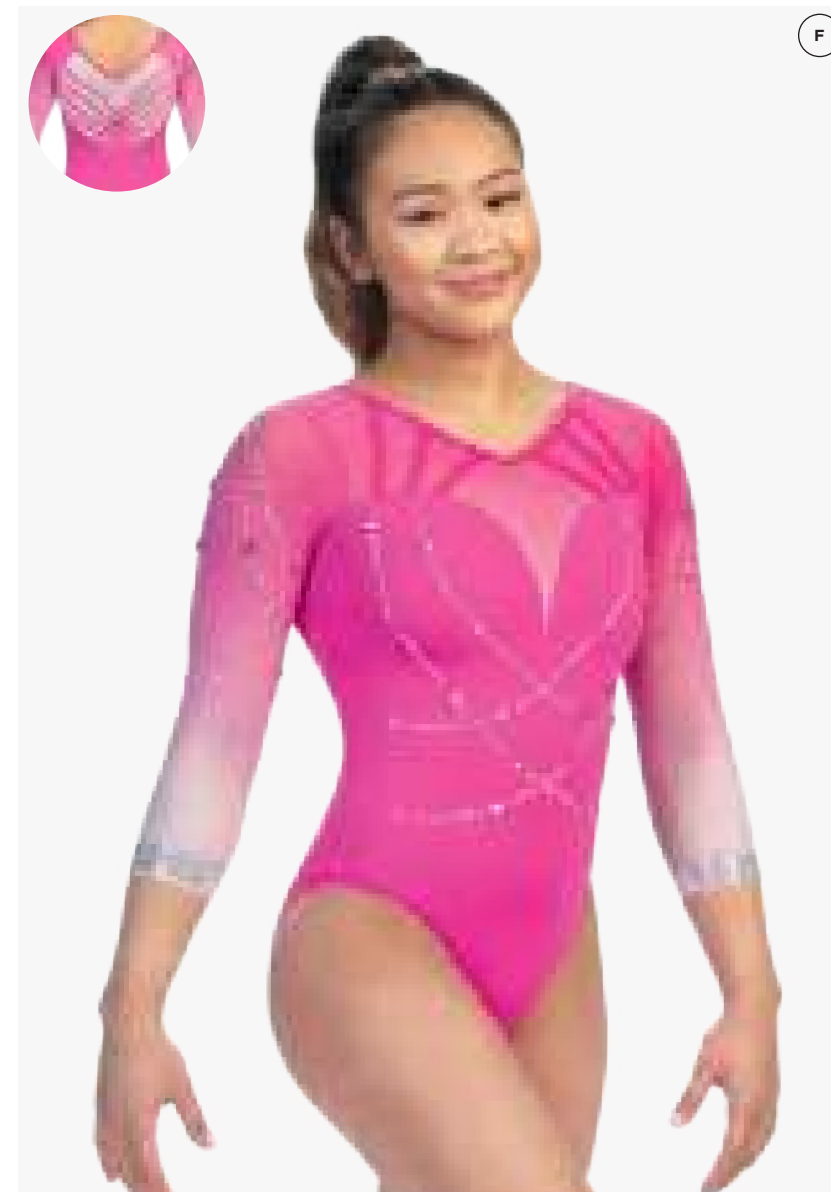
**F** 7659S A03

V-neck leotard in berry primatex and white mesh with hot pink to white sublimation on mesh.

**OPTIONS SHOWN:** 3/4 sleeves, nude shadowproof lining under area B (bodice only), TS2067, TS2068, T2065, J14, J1452, J1453, T728 in brilliance Swarovski® crystals.



**A 7663S A01**  
Ruched neck leotard with elegant deep v-back in seaglass sparkle hologram, caribbean fairy mesh, nude mesh and bright turquoise and teal sublimation on mesh.

**OPTIONS SHOWN:** Nude shadowproof lining under area A (bodice only), T2018, T2019, T2020, T2021, T1615, J1441 in peridot shimmer Swarovski® crystals.



**B 7663S A02**  
Ruched neck leotard with elegant deep v-back in black primatex, white mesh, black velvet and white and black sublimation on mesh.

**OPTIONS SHOWN:** Nude shadowproof lining under area A (bodice only), T2020, TS2023, TS2024, TS2025, TS2026, T1616, J1440 in brilliance Swarovski® crystals.

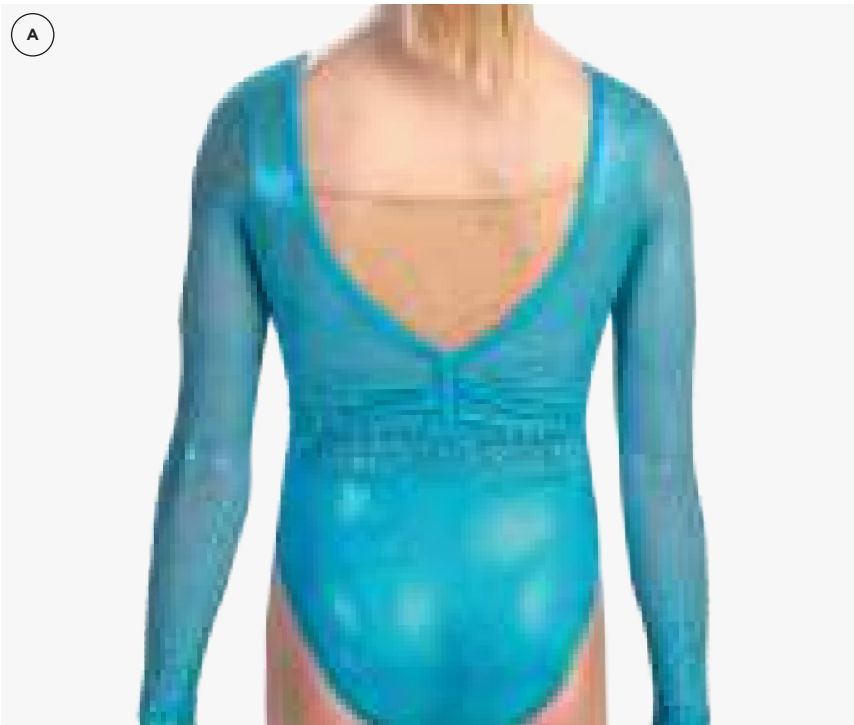

**C 7662S A01**  
V-neck leotard in crimson and black sublimation on subfuse and burgundy nylon/spandex with black matte mystique. *Style coordinates with WL466S.*

**OPTIONS SHOWN:** T2049, T2050, T2051, T2052, T2053, J1448 in garnet Swarovski® crystals.

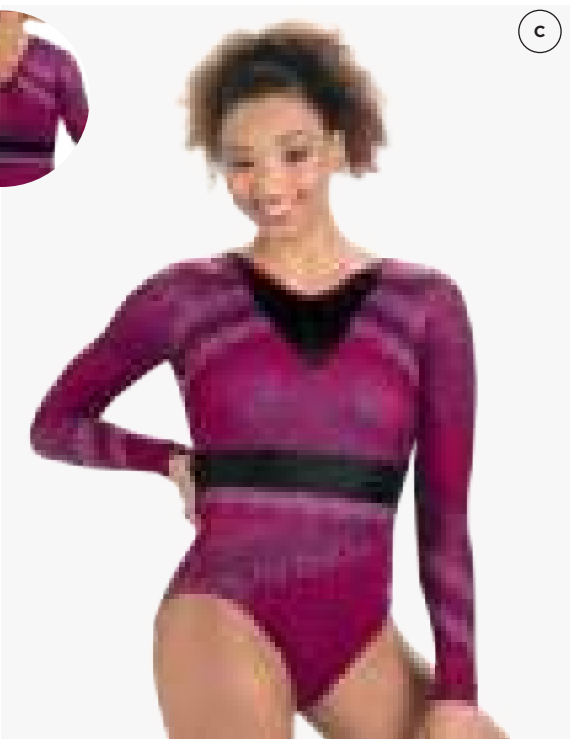

**D 7662S A03**  
V-neck leotard in teal and spruce sublimation on subfuse and malibu pearl mystique with caribbean fairy mesh. *Style coordinates with WL466S.*

**OPTIONS SHOWN:** Nude shadowproof lining under area A, T2044, T2045, T1615, J1449, J14 in peridot shimmer Swarovski® crystals.

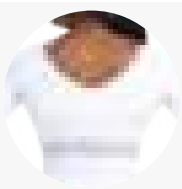

**E 7662S A02**  
V-neck leotard in white and gray sublimation on subfuse and white sparkle hologram with white mesh. *Style coordinates with WL466S.*

**OPTIONS SHOWN:** 3/4 sleeves, white sparkle underlay under area A, T2048, TS2046, TS2047, T1616, T2050, T2051, J1449, J14 in brilliance Swarovski® crystals.



**A** 7658A01

Classic leotard with asymmetric sweetheart neckline in scarlet pearl mystique and nude mesh. *Style coordinates with WL472.*

**OPTIONS SHOWN:** Nude shadowproof lining under area B (bodice only), T1950, T1951, T1615 in ruby Swarovski® crystals.

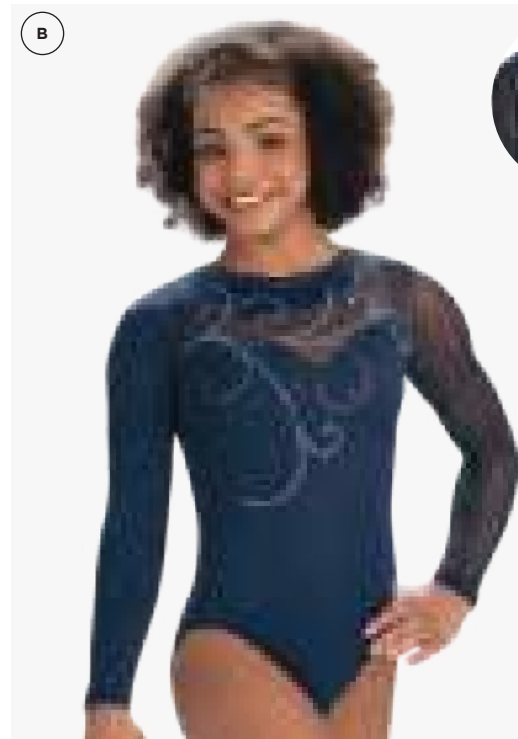
**B** 7658A02

Classic leotard with asymmetric sweetheart neckline in navy primatex and navy fairy mesh. *Style coordinates with WL472.*

**OPTIONS SHOWN:** Nude shadowproof lining under area B (bodice only), T1952, T1953, T1616 and J14 in brilliance Swarovski® crystals.

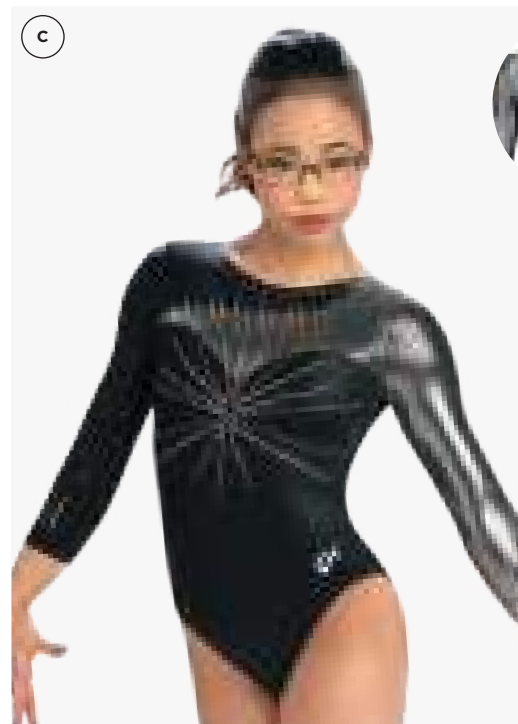
**C** 7658A03

Classic leotard with asymmetric sweetheart neckline in black matte mystique and steel mystique. *Style coordinates with WL472.*

**OPTIONS SHOWN:** 3/4 sleeves, T1946N in metallic silver nailheads, T1947, T1948, T1949 and J250 in brilliance Swarovski® crystals.

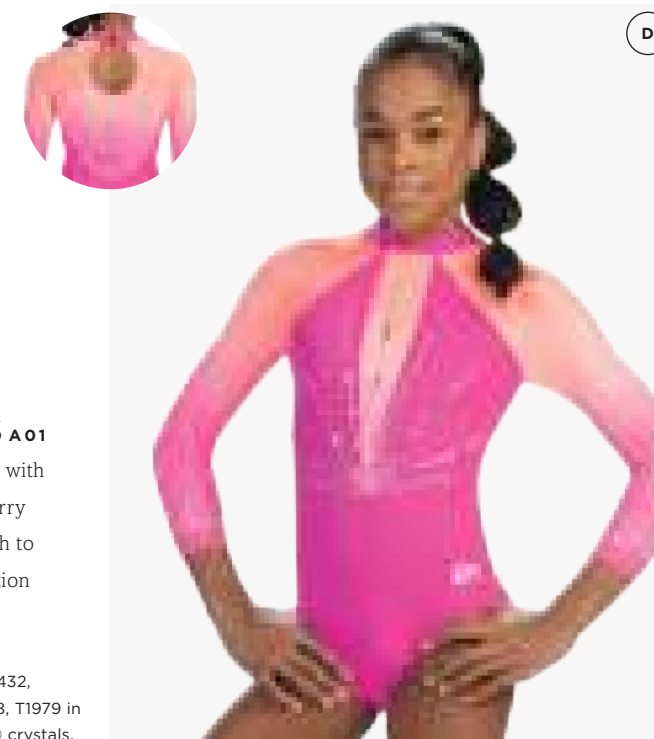
**D** 7657SA01

Mock neck leotard with keyhole back in berry primatex and peach to neon pink sublimation on subfuse.

**OPTIONS SHOWN:** 3/4 sleeves, J1431, J1432, J1433, TS1977, TS1978, T1979 in brilliance Swarovski® crystals.

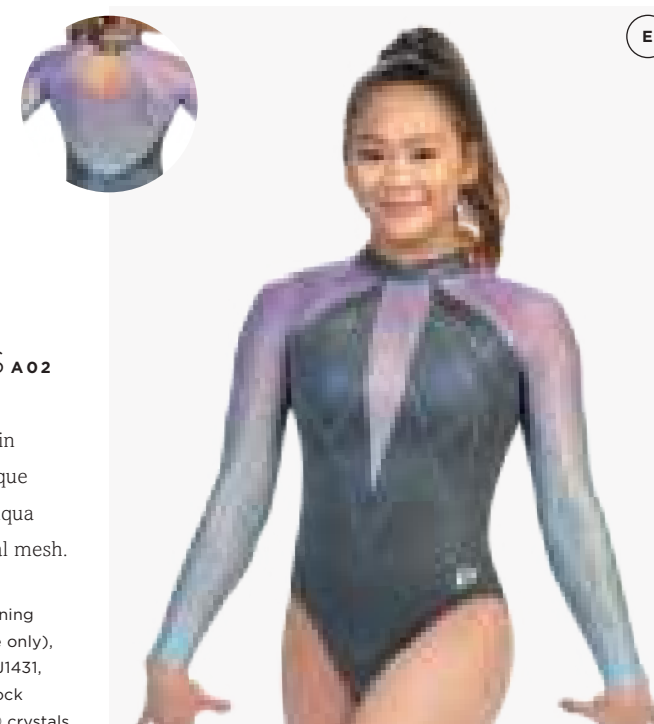
**E** 7657SA02

Mock neck leotard with keyhole back in smoke pearl mystique and ultraviolet to aqua sublimation on opal mesh.

**OPTIONS SHOWN:** Nude shadowproof lining under area A (bodice only), T1974, T1975, T1976, J1431, J1432, J1433 in peacock brilliance Swarovski® crystals.

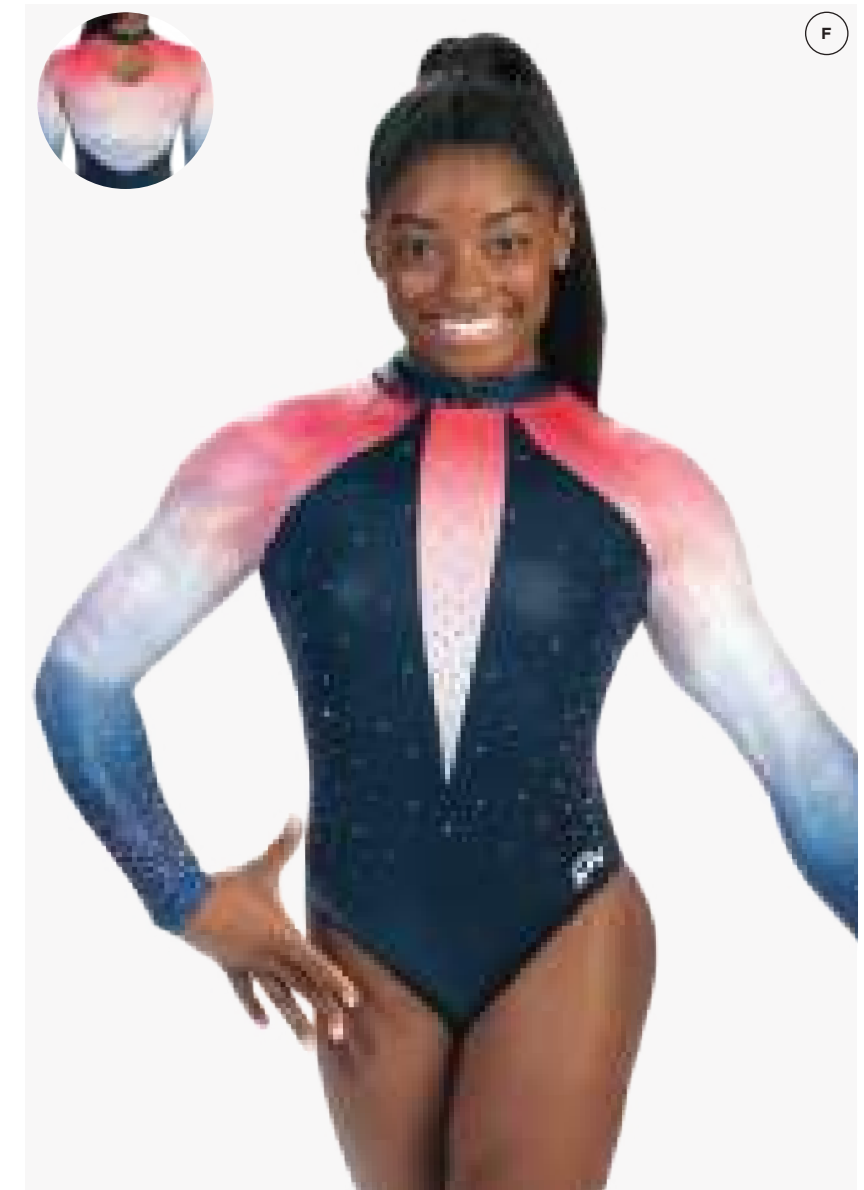
**F** 7657SA03

Mock neck leotard with keyhole back in navy mystique and candy apple to white to navy sublimation on holotek.

**OPTIONS SHOWN:** J1431, T1971, T1972, T1973 in brilliance Swarovski® crystals.

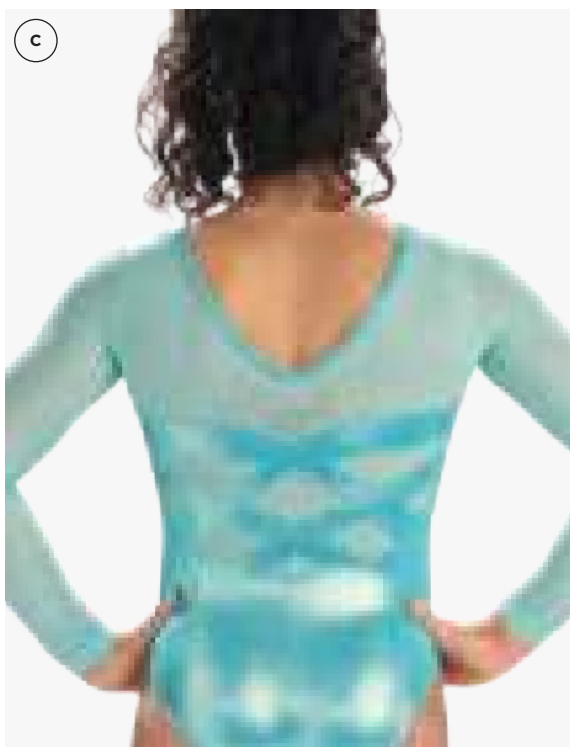
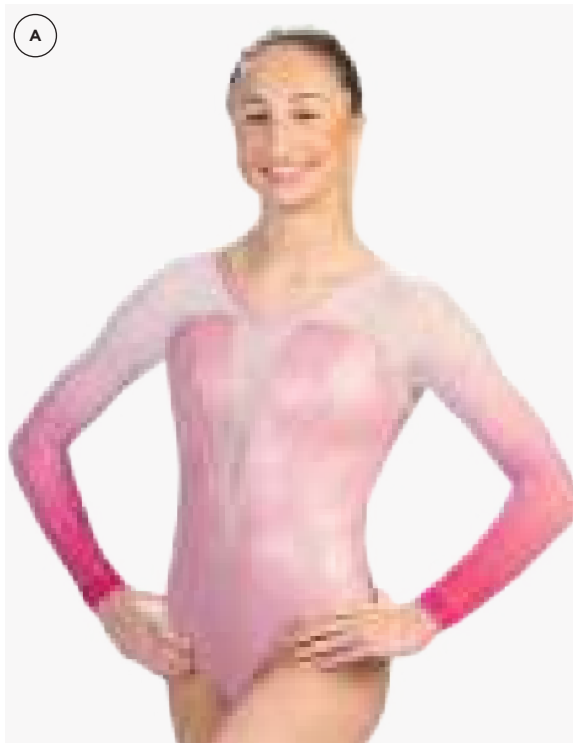

### A 7651S A01

V-back leotard in rose pearl mystique and white to pink sublimation on mesh.

**OPTIONS SHOWN:** Nude shadowproof lining under area A (bodice only), J14 and T1683 in white Swarovski® pearls, T1687, T1616, T1685, T1684, J1356 and J1390 in clear Swarovski® crystals.

### B 7651 A02

V-back leotard in fluorescent lime mystique and smoke pearl mystique.

**OPTIONS SHOWN:** 3/4 sleeves, T1682 and T1686 in black diamond Swarovski® crystals, J250, T1684, T1685, T1687 and T1689 in vibrant green Swarovski® crystals.

### C 7651 A01

V-back leotard in mint julep mystique and spearmint opal mesh.

**OPTIONS SHOWN:** Nude shadowproof lining under area A (bodice only), T1681, T1688, T1615, T1685, J14, J1390 and J1357 in peridot shimmer Swarovski® crystals.

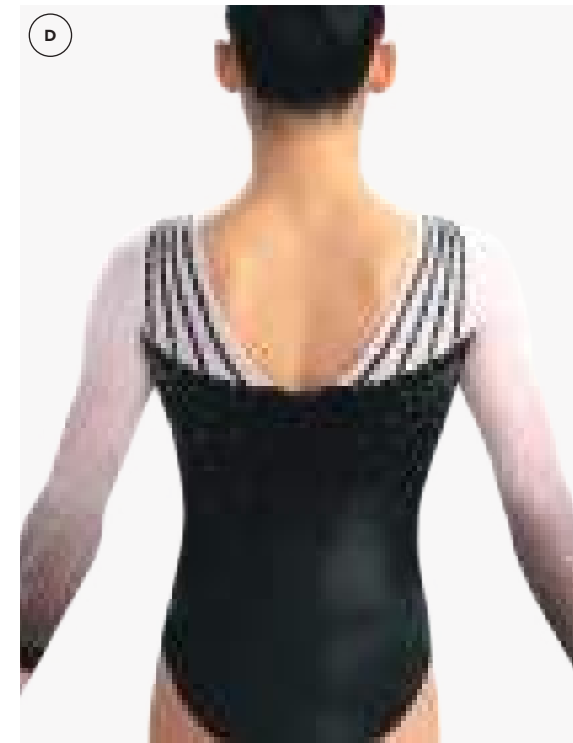
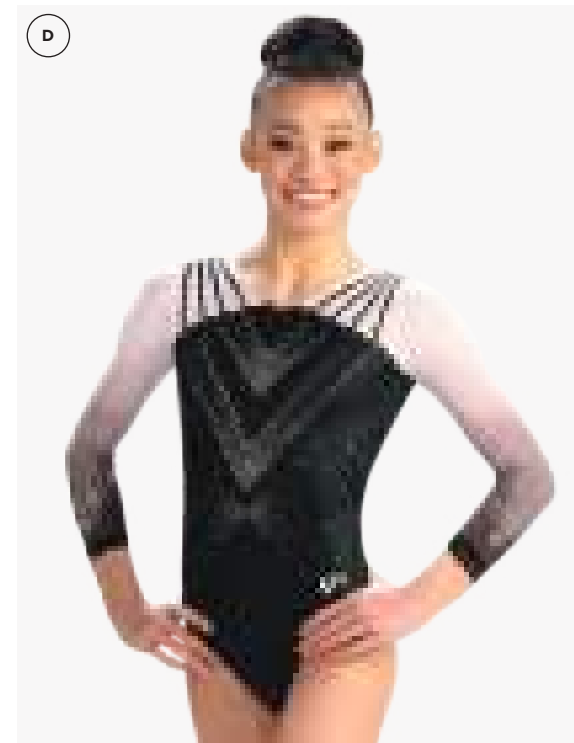

### D 7655S A01

V-neck leotard in black matte mystique and white to black sublimation on mesh.

**OPTIONS SHOWN:** 3/4 sleeves, nude shadowproof lining under area B (bodice only), T1725, T1727, T1729, T1731, J1364 and J1365 in clear Swarovski® crystals.

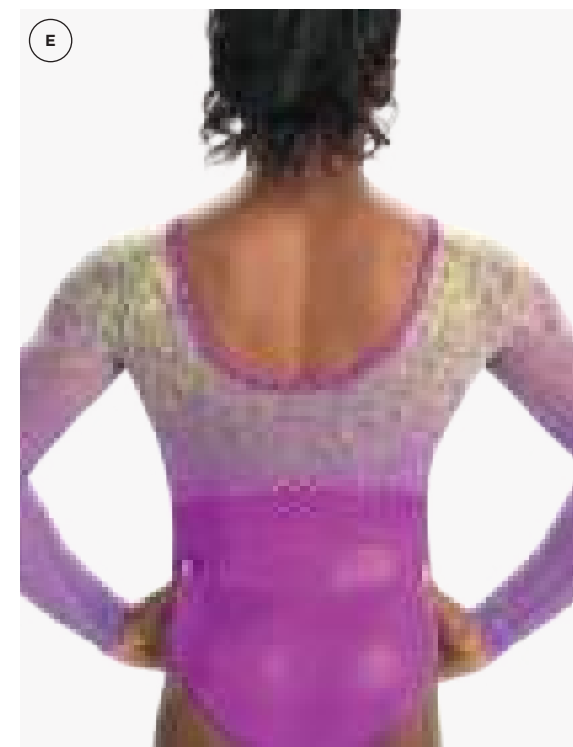
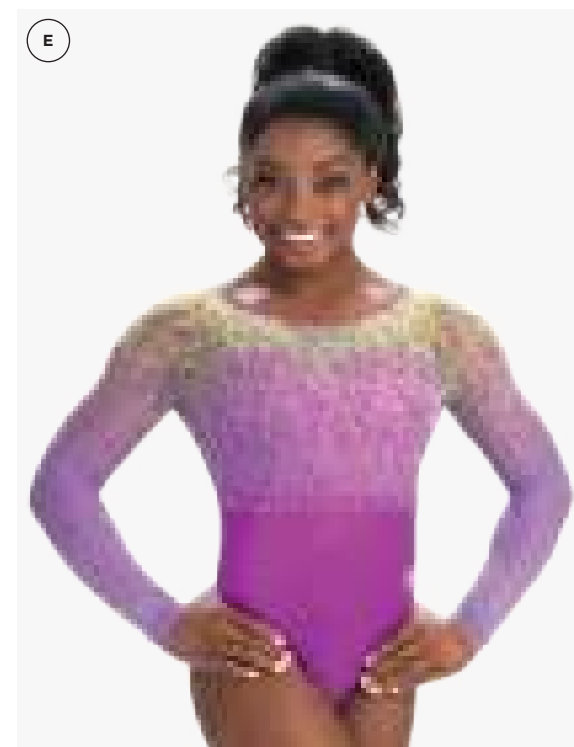

### E 7648S A01

Scoop back leotard in magenta sparkle hologram, neon yellow to wildberry sublimation on mesh.

**OPTIONS SHOWN:** Brown shadowproof lining, T1652, T1655, T1658, J14 and J1352 in brilliance Swarovski® crystals.

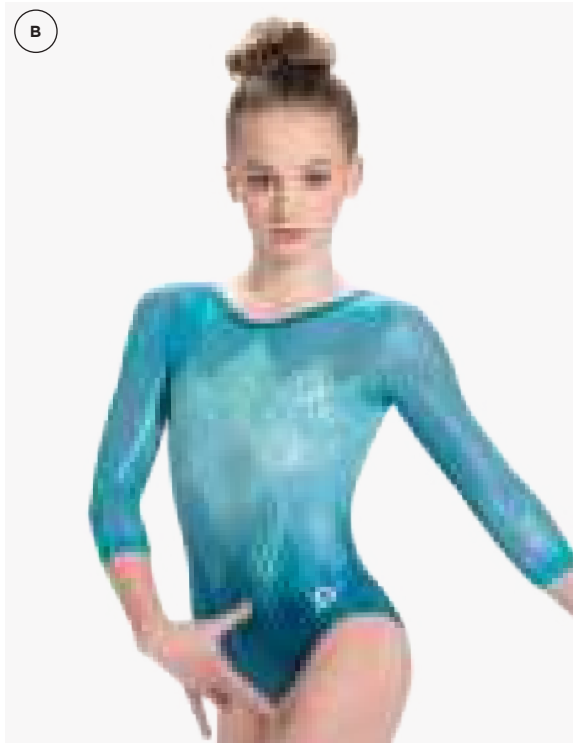
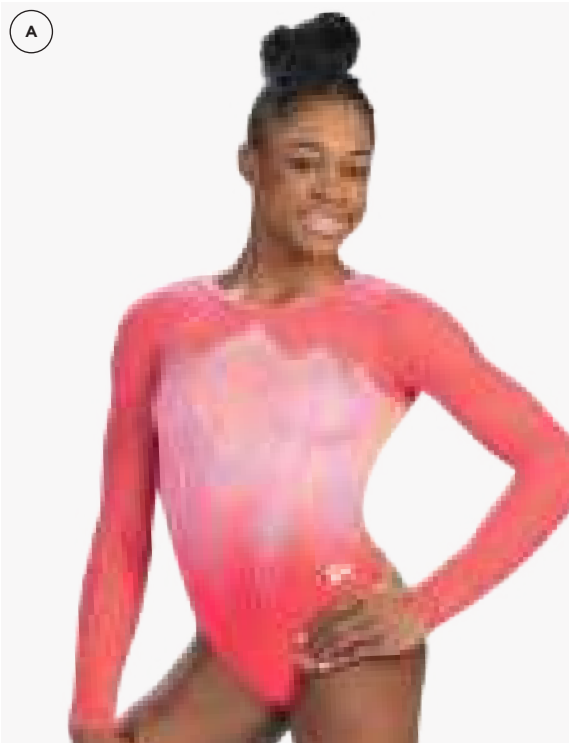

**A** 7660S A01  
V-back leotard in fluorescent coral mystique, calypso mesh and peach, coral, wisteria and strawberry sublimation on subfuse. *Style coordinates with WL476S.*  
**OPTIONS SHOWN:** Brown shadowproof lining under area B (bodice only), T1980, T1615 in vibrant orange Swarovski® crystals, T1981, T1982 and J14 in brilliance Swarovski® crystals.

**B** 7660S A02  
V-back leotard in rainforest mystique, caribbean fairy mesh and honeydew, spruce and electric blue sublimation on holotek. *Style coordinates with WL476S.*  
**OPTIONS SHOWN:** 3/4 sleeves, nude shadowproof lining under area B (bodice only), T1986, T1987, T1988, T1999, J14 and J250 in seaglass Swarovski® crystals.

**C** 7660S A03  
V-back leotard in sangria mystique, navy mystique, and navy, sangria and midnight sublimation on subfuse. *Style coordinates with WL476S.*  
**OPTIONS SHOWN:** T1983, T1984, T1985, T1616 in sangria Swarovski® crystals.

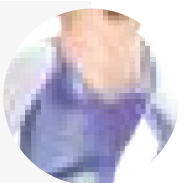

**D** 7578 A02  
V-neck leotard in merlot sparkle hologram, merlot fairy mesh and sterling silver mystique.  
**OPTIONS SHOWN:** Nude shadowproof lining under area A (bodice only), J916 and J917 in garnet Swarovski® crystals, J918, T869 and T1916 in metallic silver Swarovski® crystals.

**E** 7578 A03  
V-neck leotard in lavender ice mystique and white mystique.  
**OPTIONS SHOWN:** J916, J917 and J918 in brilliance Swarovski® crystals, T1916 in peacock brilliance Swarovski® crystals.



**F** 7622 A01  
Classic leotard in champagne mystique and navy mystique.  
**OPTIONS SHOWN:** J14, J1238, T728, T1332 and T1333 in gold brilliance Swarovski® crystals.



**A** 7638S **A01**  
V-neck leotard in periwinkle pearl mystique, white opalescence hologram and columbia blue to white sublimation on holotek.  
**OPTIONS SHOWN:** J14, J1285, T1446 and T1447 in brilliance Swarovski® crystals.



**B** 7638S **A02**  
V-neck leotard in black matte mystique, mint julep mystique, black mesh and black to honeydew sublimation on mesh.  
**OPTIONS SHOWN:** Nude shadowproof lining under area A (bodice only), J1285, J1286, J1287 and T1448 in peridot shimmer Swarovski® crystals.



**C** 7551 **A01**  
Classic leotard in champagne mystique, cobalt nylon/spandex and rich royal mystique.  
**OPTIONS SHOWN:** J755 and T631 in cobalt Swarovski® crystals, J756 and T630 in gold brilliance Swarovski® crystals.

**D** 7551 **A02**  
Classic leotard in black matte mystique, fluorescent pink mystique and fluorescent yellow mystique.  
**OPTIONS SHOWN:** J14, J755, J756, T630, T632 and T728 in citrine Swarovski® crystals.



**E** 7601 **A01**  
V-neck leotard in imperial purple opalescence hologram and blue raspberry mystique.  
**OPTIONS SHOWN:** 3/4 sleeves, J14, J1142, T1155, and T1156 in peacock brilliance Swarovski® crystals.

**F** 7601 **A02**  
V-neck leotard in magenta sparkle hologram, magenta mesh and silver mystique.  
**OPTIONS SHOWN:** Nude shadowproof lining under area A (bodice only), J14, J1142 and T1158 in brilliance Swarovski® crystals.

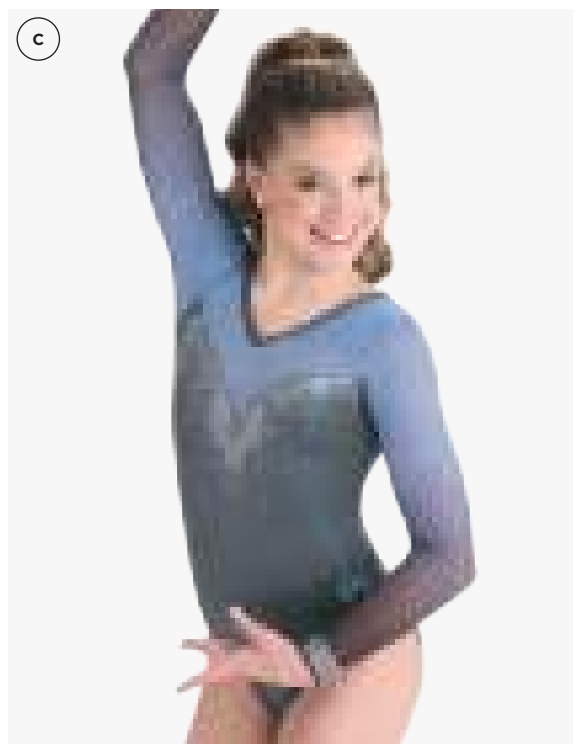
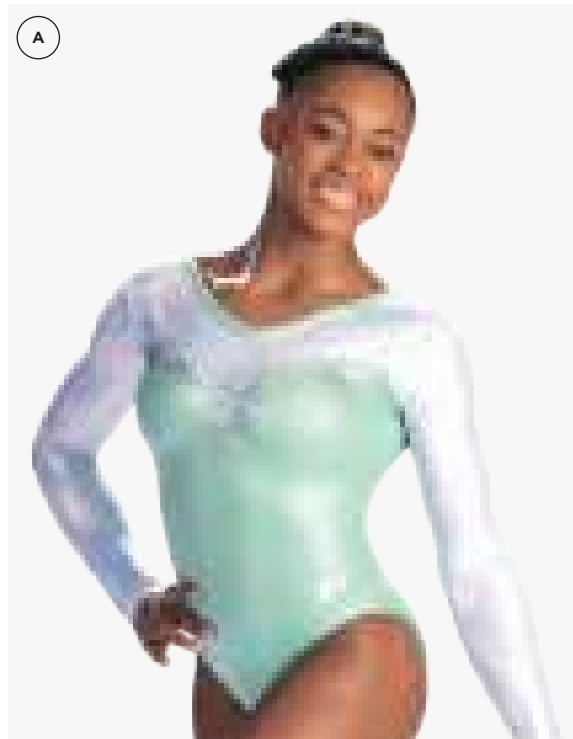

### A 7603A01

V-neck leotard in spearmint pearl mystique and white opalescence hologram.

**OPTIONS SHOWN:** J14, J1166 and T1202 in brilliance Swarovski® crystals, T1203 in peridot shimmer Swarovski® crystals.

### B 7603A02

V-neck leotard in fluorescent pink mystique and black mesh.

**OPTIONS SHOWN:** Shadowproof lining under area A (bodice only), J14 and T1206 in dark brilliance Swarovski® crystals, T1205 in vibrant pink Swarovski® crystals.

### C 7603S A01

V-neck leotard in pewter to black sublimation on holotek, periwinkle to carbon gradient on mesh and smoke pearl mystique.

**OPTIONS SHOWN:** J14, J1166, T728 and T1202 in metallic silver Swarovski® crystals.

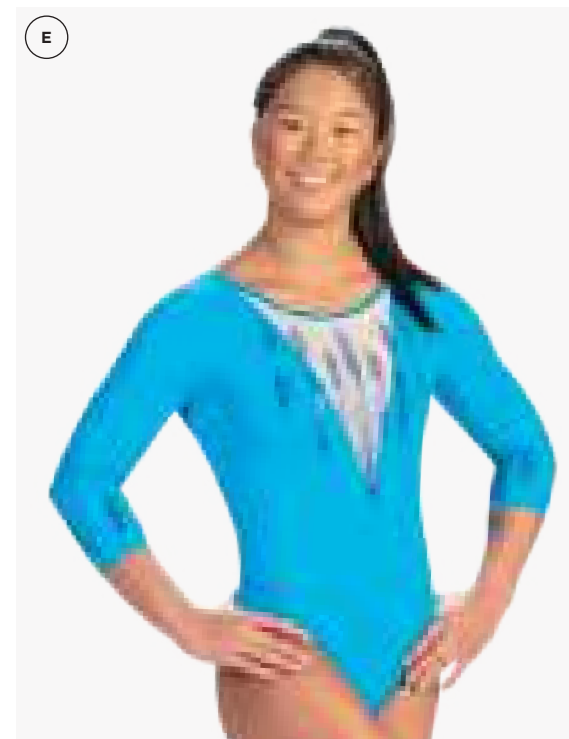
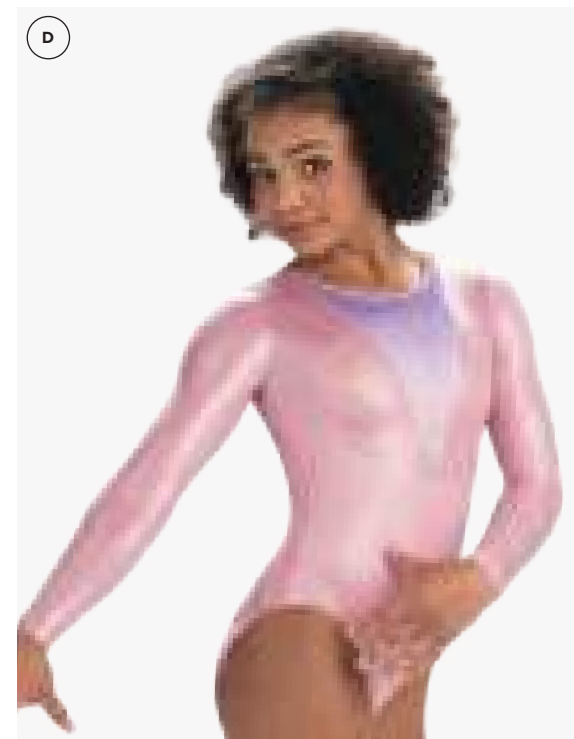

### D 7661S A01

Classic leotard in rose pearl mystique and ultraviolet to rose sublimation on subfuse.

**OPTIONS SHOWN:** T1989, T1990, T1991, J1434 and J1435 in clear Swarovski® crystals.

### E 7661S A02

Classic leotard in turquoise primatex and white to bright turquoise sublimation on opal mesh.

**OPTIONS SHOWN:** 3/4 sleeves, nude shadowproof lining under area A (bodice only), T1996, T1997, T1998, J1434 and J1435 in turquoise shimmer Swarovski® crystals.

### F 7661S A03

Classic leotard in black matte mystique and strawberry to peach sublimation on holotek.

**OPTIONS SHOWN:** T1992N, T1993N, T1994N in metallic silver nailheads, T1995, J1434, J1435 in brilliance Swarovski® crystals.

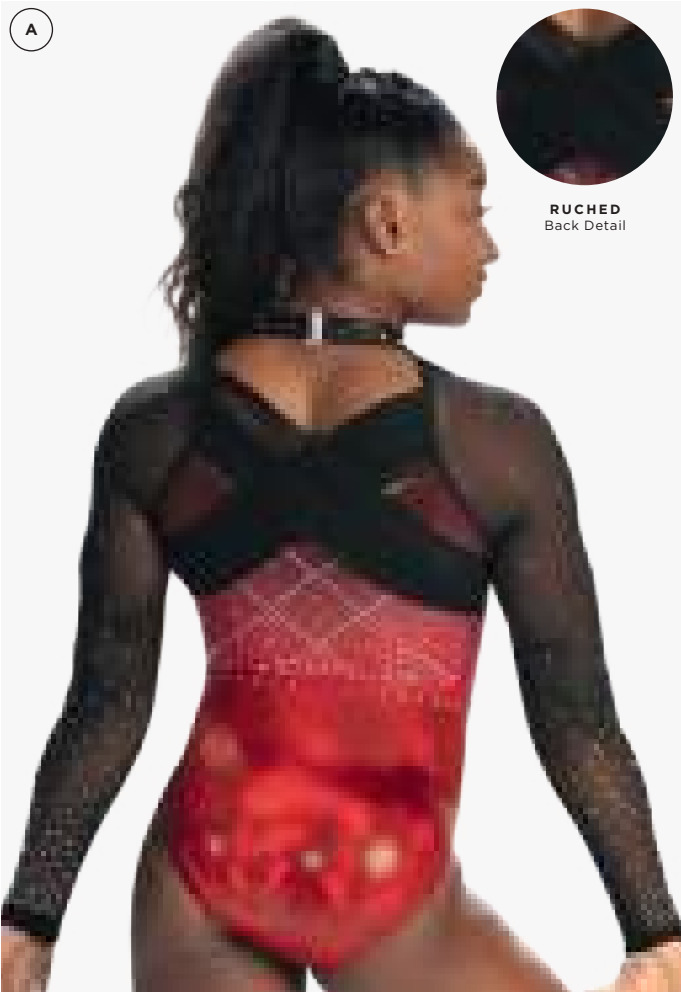

**A 4938S A01**  
High neck leotard in black and red sublimated on white mesh with paprika opalescence, black mesh and black mystique. *Style coordinates with WL486S.*  
**OPTIONS SHOWN:** T3073, T3074, T3075, J1471 and J1472 in brilliance Swarovski® crystals.



**B 4939S B01**  
V-neck leotard in black and gray sublimated on holotek with sterling silver mystique. *Style coordinates with WL484S.*  
**OPTIONS SHOWN:** T3102, T3103, T3106 and J14 in brilliance Swarovski® crystals.

**C 4939S C02**  
V-neck leotard in peach and strawberry sublimated on subfuse with fluorescent coral mystique. *Style coordinates with WL484S.*  
**OPTIONS SHOWN:** 3/4 sleeves, T3104, T3105, T1616, and J14 in vibrant orange Swarovski® crystals.



**A** 4940S A01  
High neck leotard with black sublimation on red primatex and black and candy apple sublimation on mesh. *Style coordinates with WL489S.*  
**OPTIONS SHOWN:** T3121, T3122, T3123, J1473 and J1474 in dark brilliance Swarovski® crystals.



**B** 4940S A01  
High neck leotard with navy sublimation on periwinkle primatex and navy and periwinkle sublimation on mesh. *Style coordinates with WL489S.*  
**OPTIONS SHOWN:** 3/4 sleeves, T3124, T3125, T3126, J1473, J1474 in periwinkle Swarovski® crystals.

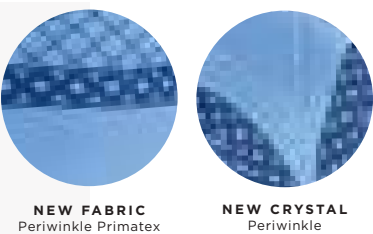

**C** 4937S A01  
V-neck leotard in periwinkle, black and wildberry sublimation on subfuse, black and wildberry sublimation on mesh and periwinkle pearl mystique.  
**OPTIONS SHOWN:** T2078, T2079, T2080, J14, J1454, J1455, J250 in vibrant magenta Swarovski® crystals.

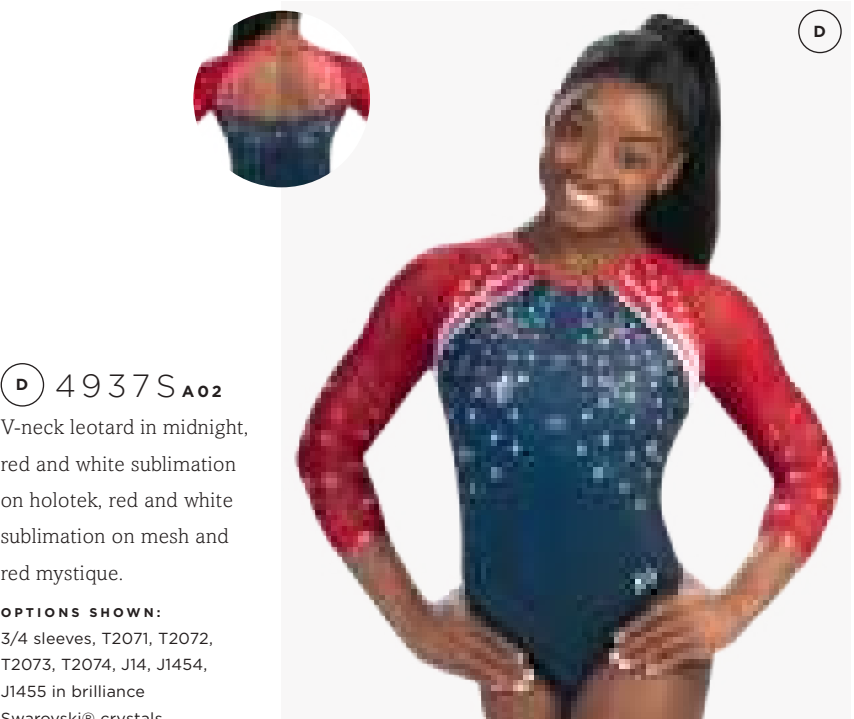

**D** 4937S A02  
V-neck leotard in midnight, red and white sublimation on holotek, red and white sublimation on mesh and red mystique.  
**OPTIONS SHOWN:** 3/4 sleeves, T2071, T2072, T2073, T2074, J14, J1454, J1455 in brilliance Swarovski® crystals.



**E** 4937S A03  
V-neck leotard in purple, wisteria and white sublimation on subfuse, wisteria and white sublimation on subfuse and imperial purple opalescence hologram.  
**OPTIONS SHOWN:** J14, T2074, T2075, T2076, T2077 in peacock brilliance Swarovski® crystals.

**A** 4936 A01

V-neck leotard in black nylon/spandex, cobalt nylon/spandex and black opal mesh.

**OPTIONS SHOWN:** T2034, T2035, T2036, T2037 in cobalt Swarovski® crystals, J14, J250 in dark brilliance Swarovski® crystals.

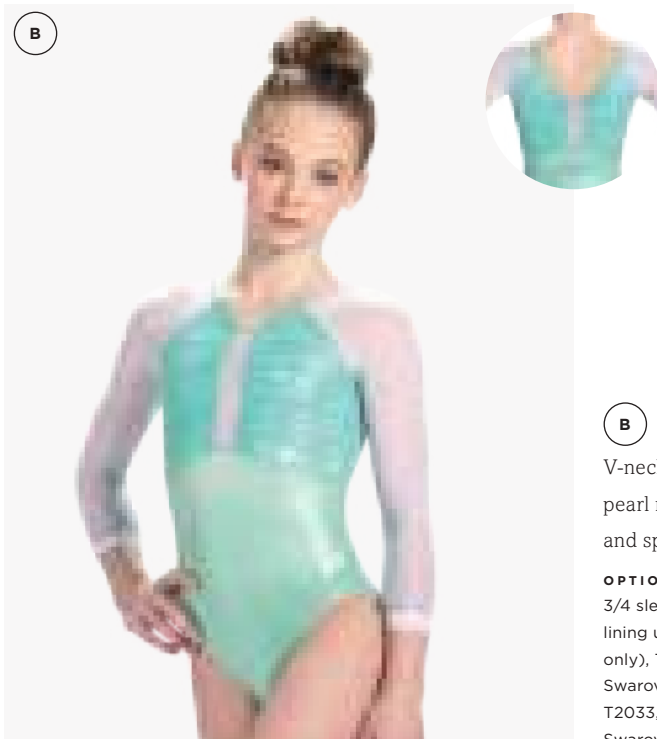
**B** 4936 A02

V-neck leotard in spearmint pearl mystique, white mesh and spearmint opal mesh.

**OPTIONS SHOWN:** 3/4 sleeves, nude shadowproof lining under area C (bodice only), T2031, T2032 in Swarovski® white pearls, T2033, J14, J1444 in brilliance Swarovski® crystals.

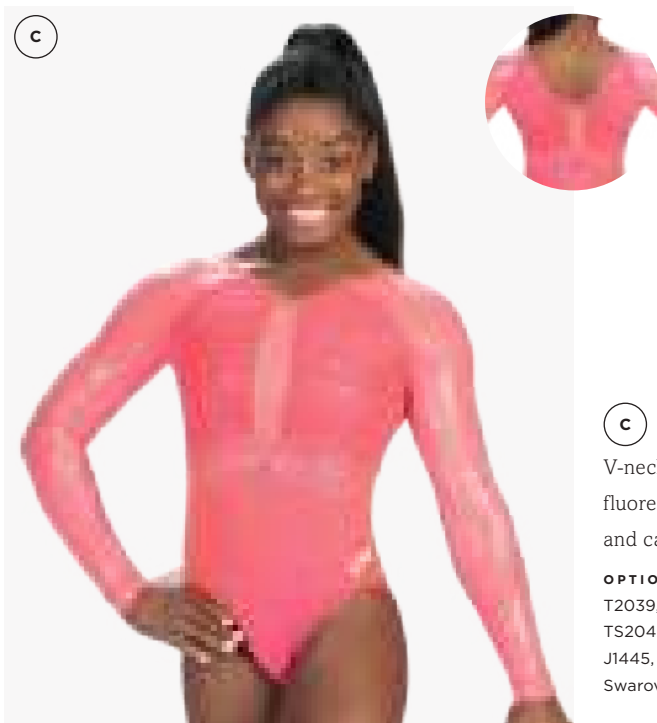
**C** 4936 A03

V-neck leotard in fluorescent coral mystique and calypso mesh.

**OPTIONS SHOWN:** T2039, TS2040, T2041, TS2042, T2043, J14, J1445, J1444 in clear Swarovski® crystals.

**D** 4935S A01

V-neck leotard in navy mystique, navy mesh, white sparkle hologram and white to navy sublimation on mesh. *Style coordinates with WL469S.*

**OPTIONS SHOWN:** Nude shadowproof lining under area A (bodice only), TS1617, TS1610, T1611, T1612, J14, J1343 and J1346 in brilliance Swarovski® crystals.

**E** 4935S A02

V-neck leotard in aurora iridescent hologram, imperial purple opalescence hologram and bright turquoise to purple sublimation on mesh.

*Style coordinates with WL469S.*

**OPTIONS SHOWN:** 3/4 sleeves, T1609, T1611, T1614 and T1615 in peridot shimmer Swarovski® crystals, J14, J1343, J1344, J1345 and J1346 in turquoise shimmer Swarovski® crystals.

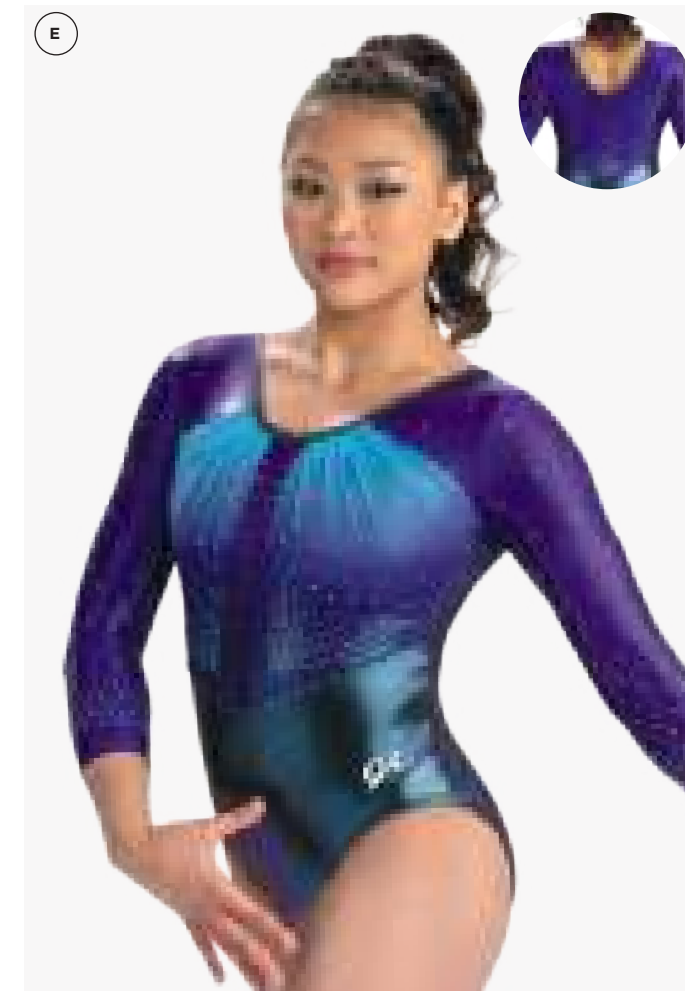



**A** 4899S **A01**  
Scoop neck leotard in merlot sparkle hologram, white opalescence hologram and white to cardinal sublimation on mesh.  
**OPTIONS SHOWN:** TS1601, TS1605, T1606, J14, J1341 and J1342 in brilliance Swarovski® crystals.

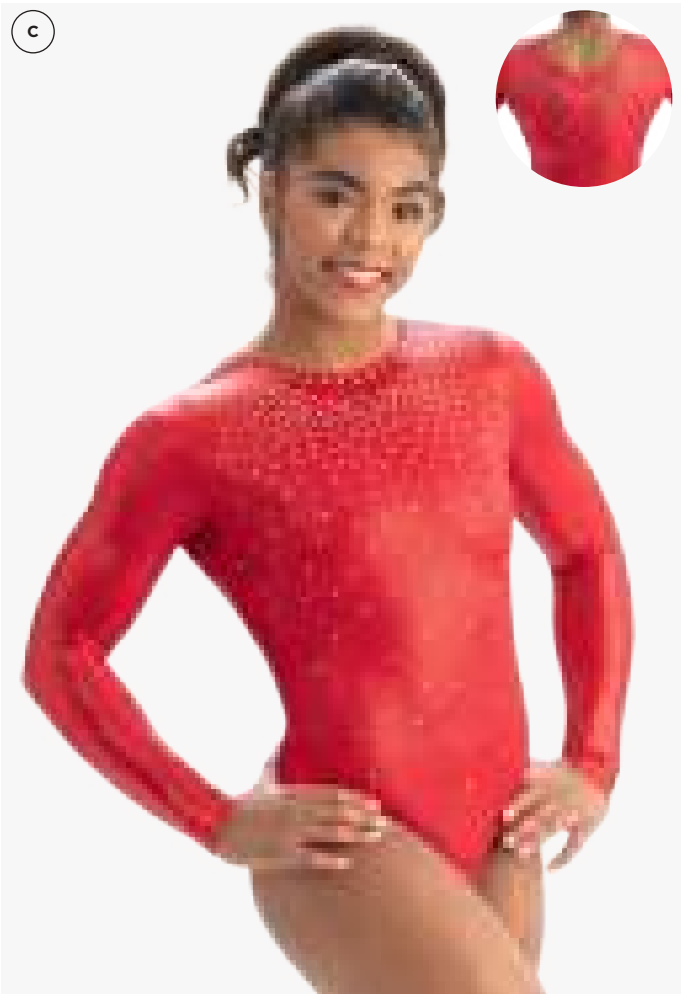

**B** 2008 **A01**  
Classic leotard in black primatex.  
**OPTIONS SHOWN:** 3/4 sleeves, T3198 and T3199 in vibrant magenta Swarovski® crystals, T3200, T3201, and T728 in vibrant pink Swarovski® crystals.

**C** 2008 **A04**  
Classic leotard in scarlet pearl mystique.  
**OPTIONS SHOWN:** J14 and T471 in brilliance Swarovski® crystals.



**A 4882 A01**  
V-neck leotard in blackberry mystique and merlot mesh.

**OPTIONS SHOWN:** 3/4 sleeves, J14, T904 and T905 in blush Swarovski® crystals.



**B 4882 A02**  
V-neck leotard in black mystique and pine mystique.

**OPTIONS SHOWN:** J14, J942 and custom team name in brilliance Swarovski® crystals.

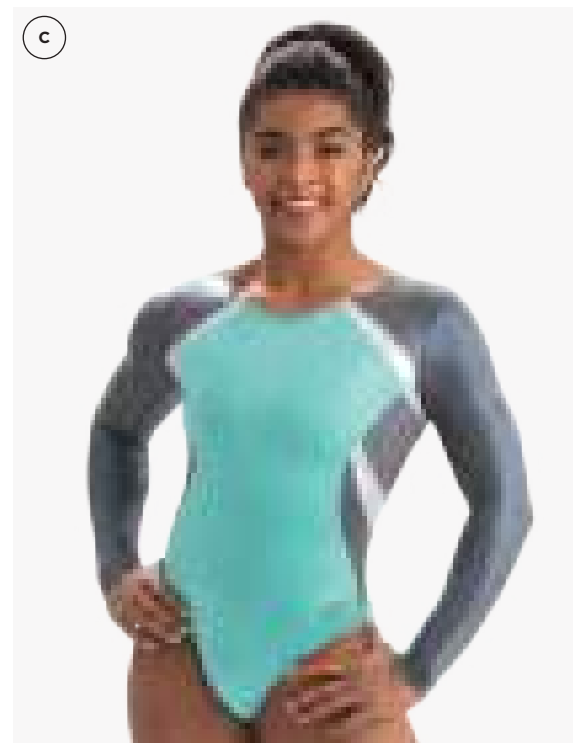

**C 4883 A01**  
V-neck leotard in seafoam pearl mystique, silver mystique and smoke pearl mystique.

**OPTIONS SHOWN:** J1029, J1031 and T1006 in brilliance Swarovski® crystals.

**D 4883 A02**  
V-neck leotard in azure sparkle hologram, black mystique, steel mystique and black mesh.

**OPTIONS SHOWN:** Nude shadowproof lining under area D (bodice only), J1030 and T1005 in brilliance Swarovski® crystals, J1029, J1031 and T1004 in seaglass Swarovski® crystals.

**E 4875 A01**  
V-neck leotard in magenta pearl mystique and black velvet.

**OPTIONS SHOWN:** T1969, T1970, T1615 in dark brilliance Swarovski® crystals, J14 in vibrant magenta Swarovski® crystals.

**F 4875 A02**  
V-neck leotard in black primatex and white opalescence hologram.

**OPTIONS SHOWN:** 3/4 sleeves, T1963N, T1964N, T1965N in metallic silver nailheads.

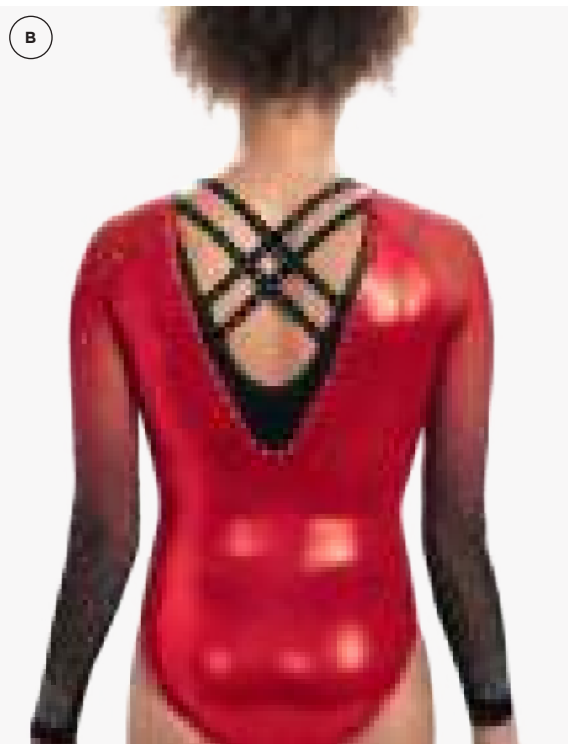

**A** 4898S **A01**  
Classic leotard in black matte mystique, white opalescence hologram and white to black sublimation on holotek.  
**OPTIONS SHOWN:** J1281, J1282, T1435 and T1436 in brilliance Swarovski® crystals.

**B** 4898S **A02**  
Classic leotard in red mystique, black mystique and red to black sublimation on mesh.  
**OPTIONS SHOWN:** J1281, J1282, T1439 and custom team name in clear Swarovski® crystals.

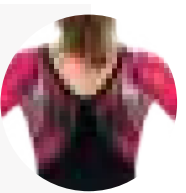

**C** 4893S **A01**  
V-neck leotard in purple, ultraviolet and red sublimation on holotek and plum mystique.  
**OPTIONS SHOWN:** J14, J1249, T728 and T1360 in brilliance Swarovski® crystals.

**D** 4893S **A02**  
V-neck leotard in cherry, black and white sublimation on holotek and black nylon/spandex.  
**OPTIONS SHOWN:** J14, J1249, T1357 and T1359 in metallic silver Swarovski® crystals.



**E** 4894S **A01**  
Mock neck leotard in berry opalescence hologram and navy, berry and white sublimation on holotek.  
**OPTIONS SHOWN:** T1430 and T1432 in white Swarovski® pearls.

**F** 4894S **A02**  
Mock neck leotard in black matte mystique and neon pink and black sublimation on mesh.  
**OPTIONS SHOWN:** Nude shadowproof lining under area B (bodice only), J1280, T1431, T1433 and T1434 in vibrant pink Swarovski® crystals.

# Tank Leotards

COORDINATE WITH COMPETITIVE SELECTIONS

Perfect for competition warm-ups, intersquads, or a team training look, GK Special Order Tank Leotards convert a select assortment of the best Competitive leotard styles into multi-use tank leotards that are perfect for every team.



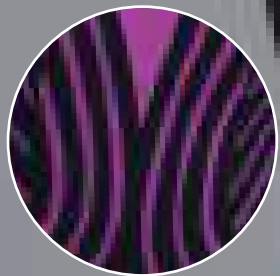

WL480S  
COORDINATING TANK DESIGN  
*pg. 81*

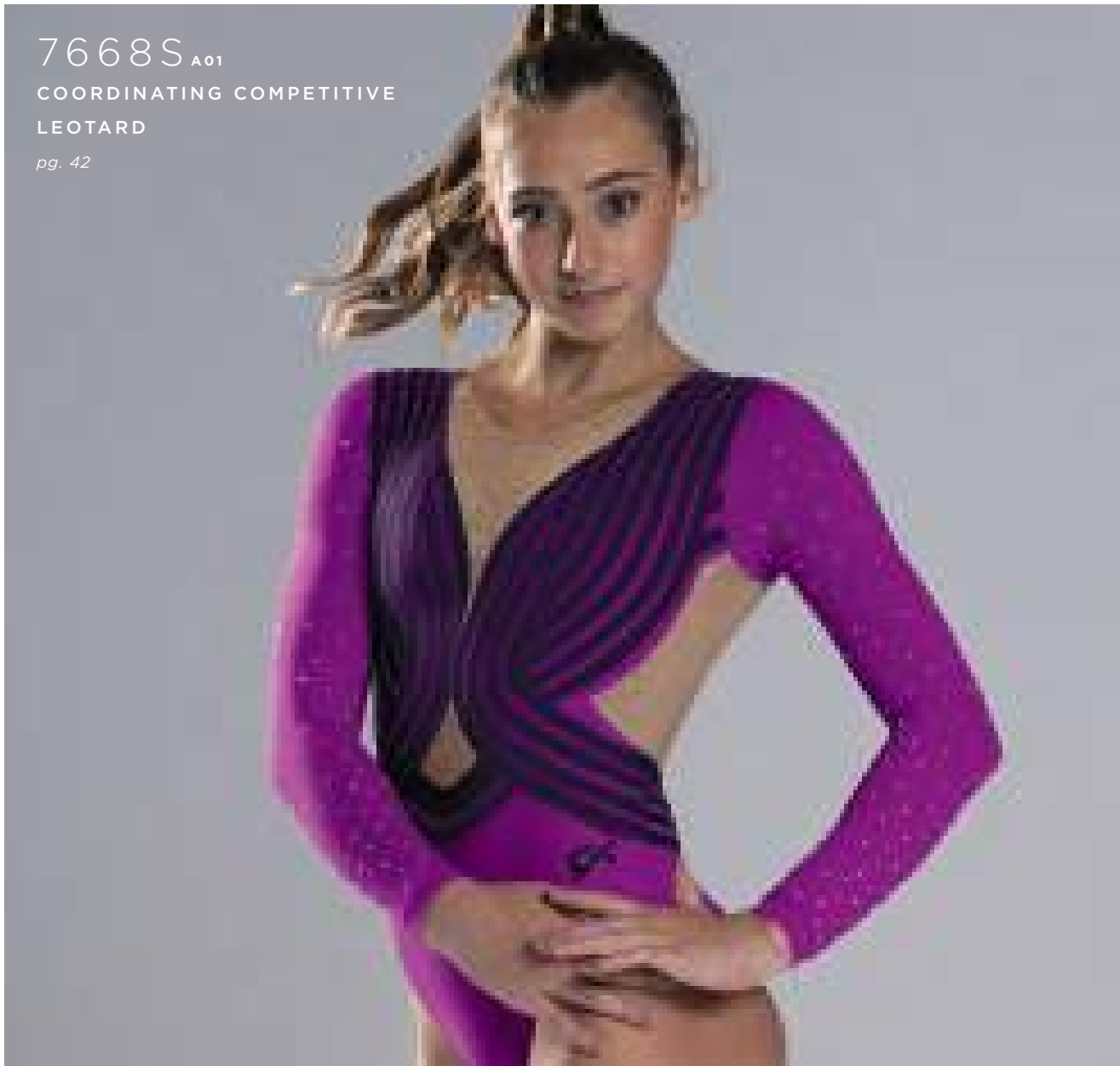

7668S<sub>A01</sub>  
COORDINATING COMPETITIVE  
LEOTARD  
*pg. 42*

COORDINATING COMPETITIVE AND TANK LEOTARDS MEANS  
THERE IS A LEOTARD FOR ANY OCCASION.



**A** WL478S<sub>A02</sub>  
V-neck leotard with periwinkle and midnight sublimated on holotek.  
*Style coordinates with 7670S.*  
**OPTIONS SHOWN:** 9NH00043 in metallic silver nailheads.



**B** WL482S<sub>A02</sub>  
V-neck leotard with berry, coral, and peach sublimated on subfuse with fluorescent pink mystique. *Style coordinates with 9640S.*  
**OPTIONS SHOWN:** 9SP09810 in silver hologram spanglez™.



**C** WL493S<sub>A02</sub>  
Scoop back leotard with wildberry and purple sublimated on subfuse.  
*Style coordinates with 7673S.*  
**OPTIONS SHOWN:** Custom team name shown on hip in brilliance Swarovski® crystals.

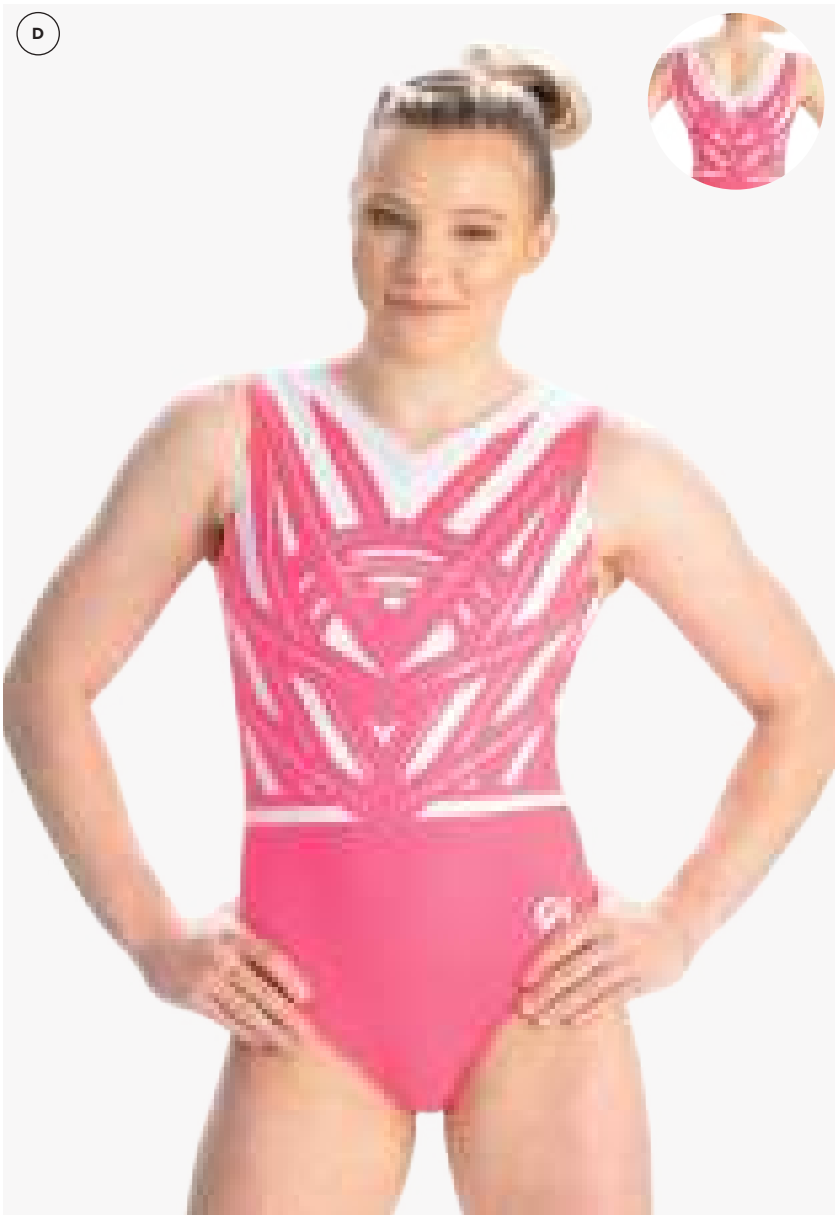

**D** WL490S<sub>A02</sub>  
V-neck leotard with white and strawberry sublimated on subfuse with white mystique.  
*Style coordinates with 7671S.*  
**OPTIONS SHOWN:** 9SP10371 in silver hologram spanglez™.



**A** WL495S<sub>A01</sub>  
V-neck leotard with candy apple, white, and midnight sublimated on holotek with navy primatex. *Style coordinates with 9641S.*  
**OPTIONS SHOWN:** 9SP10374 and 9SP10375 in red matte spanglez™.



**B** WL487S<sub>A01</sub>  
V-neck leotard with white, blush, and gray sublimated on holotek with blush mystique. *Style coordinates with 7675S.*  
**OPTIONS SHOWN:** Custom team name on hip in white Swarovski® pearls.



**C** WL491<sub>A01</sub>  
V-neck leotard in ocean pearl mystique with ocean mesh and white opal mesh featuring nude shadowproof lining. *Style coordinates with 7672S.*  
**OPTIONS SHOWN:** Custom team name on back in brilliance Swarovski® crystals.



**D** WL480S<sub>A01</sub>  
V-neck tank leotard in magenta primatex with black sublimation. *Style coordinates with 7668S.*  
**OPTIONS SHOWN:** 9LJ06530 in vibrant magenta Swarovski® crystals.



**A** WL485S A01  
V-neck leotard with black and candy apple sublimated on subfuse with red primatex. *Style coordinates with 9639S.*  
**OPTIONS SHOWN:** 9SP10368 in silver hologram spanglez™.

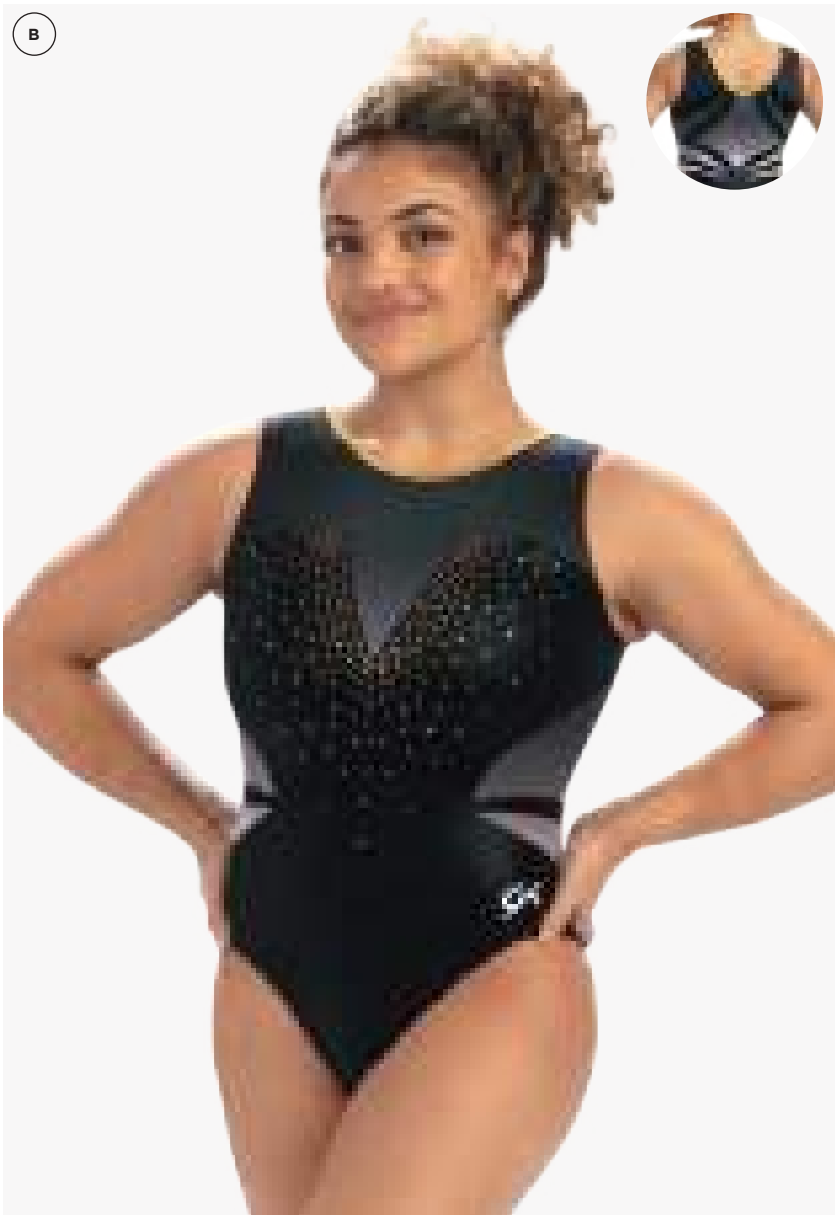

**B** WL496S A01  
Scoop neck leotard with black and white sublimated on subfuse with black mystique and gold opalescence hologram. *Style coordinates with 9643S.*  
**OPTIONS SHOWN:** 9SP10376 in gold matte spanglez™.



**C** WL489S A01  
High neck leotard in red primatex with black sublimation. *Style coordinates with 4940S.*  
**OPTIONS SHOWN:** 9SP10370 in black matte spanglez™.

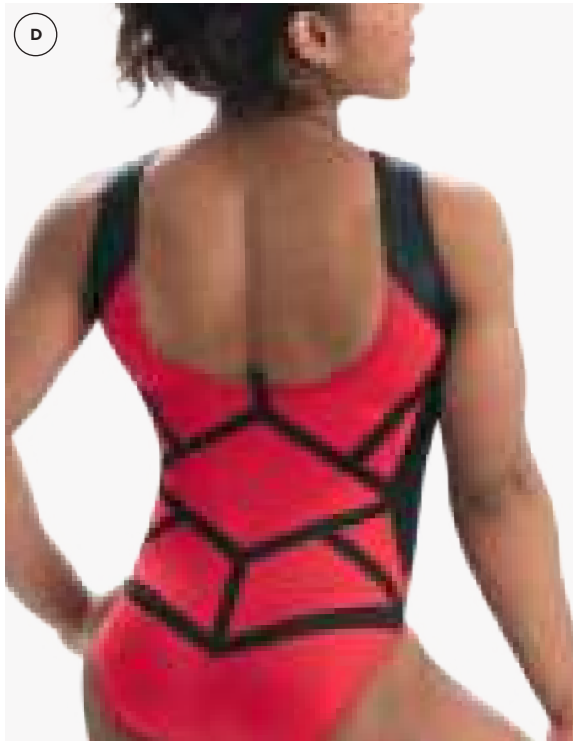

**D** WL479S A01  
Classic leotard in red primatex with black sublimation and black matte mystique. *Style coordinates with 7669S.*  
**OPTIONS SHOWN:** 9SP09808 in silver hologram spanglez™.



**A** WL486S A01

High neck leotard with peach and purple sublimated on mesh with imperial purple opalescence hologram, fluorescent coral mystique and calypso mesh. *Style coordinates with 4938S.*

**OPTIONS SHOWN:** Custom team name on back in brilliance Swarovski® crystals.



**B** WL488 A02

Scoop neck leotard in magenta primatex with black matte mystique and steel mystique. *Style coordinates with 9638S.*

**OPTIONS SHOWN:** 9SP10369 in black matte spanglez™ and custom team name on back in black matte and silver matte spanglez™.



**NEW FABRIC**  
Magenta Primatex



**C** WL484S A02

V-neck leotard with key lime and flannel gray sublimated on subfuse with smoke pearl mystique. *Style coordinates with 4939S.*

**OPTIONS SHOWN:** 9SP10367 in lemon lime hologram spanglez™.



**D** WL492S A02

Scoop back leotard with evergreen and white sublimation on subfuse with black primatex and pine mystique. *Style coordinates with 766SS.*

**OPTIONS SHOWN:** 9SP10372 in kelly green spanglez™.

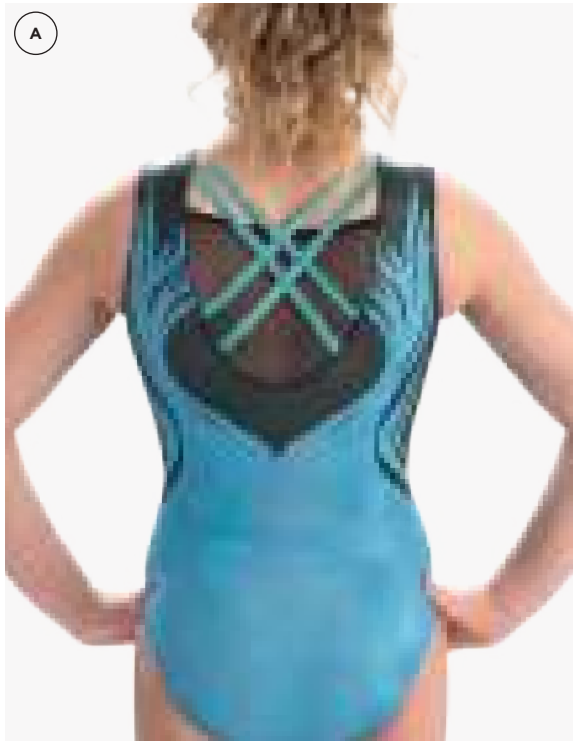

**A** WL494S A01

V-neck leotard with midnight and bright turquoise sublimated on holotek with navy fairy mesh and mint julep mystique. *Style coordinates with 7674S.*

**OPTIONS SHOWN:** 9SP10373 in silver hologram spanglez™.



**B** WL483 A01

V-neck leotard in seaglass primatex with seaglass opalescence hologram and black jacquard mesh featuring white sparkle hologram. *Style coordinates with 7664S.*

**OPTIONS SHOWN:** Custom team name on back in brilliance Swarovski® crystals.



**NEW FABRICS**  
Seaglass Primatex &  
Black Jacquard Mesh



**C** WL481S A01

Leotard with black and white sublimation on subfuse with black matte mystique. *Style coordinates with 7666S.*

**OPTIONS SHOWN:** 9SP09809 in silver matte spanglez™.



**D** WL477S A01

V-back leotard with navy and white sublimated on subfuse. *Style coordinates with 7667S.*

**OPTIONS SHOWN:** 9NH00042 in metallic silver nailheads.

# Special Order Sublimation

## LEOTARDS & WARM-UPS

Sublimation, or the process of printing directly on a fabric, offers the ability to create truly different and unique leotard and apparel options for each team. Whether you select an engineered print or go completely customized, GK can craft your perfect team look.



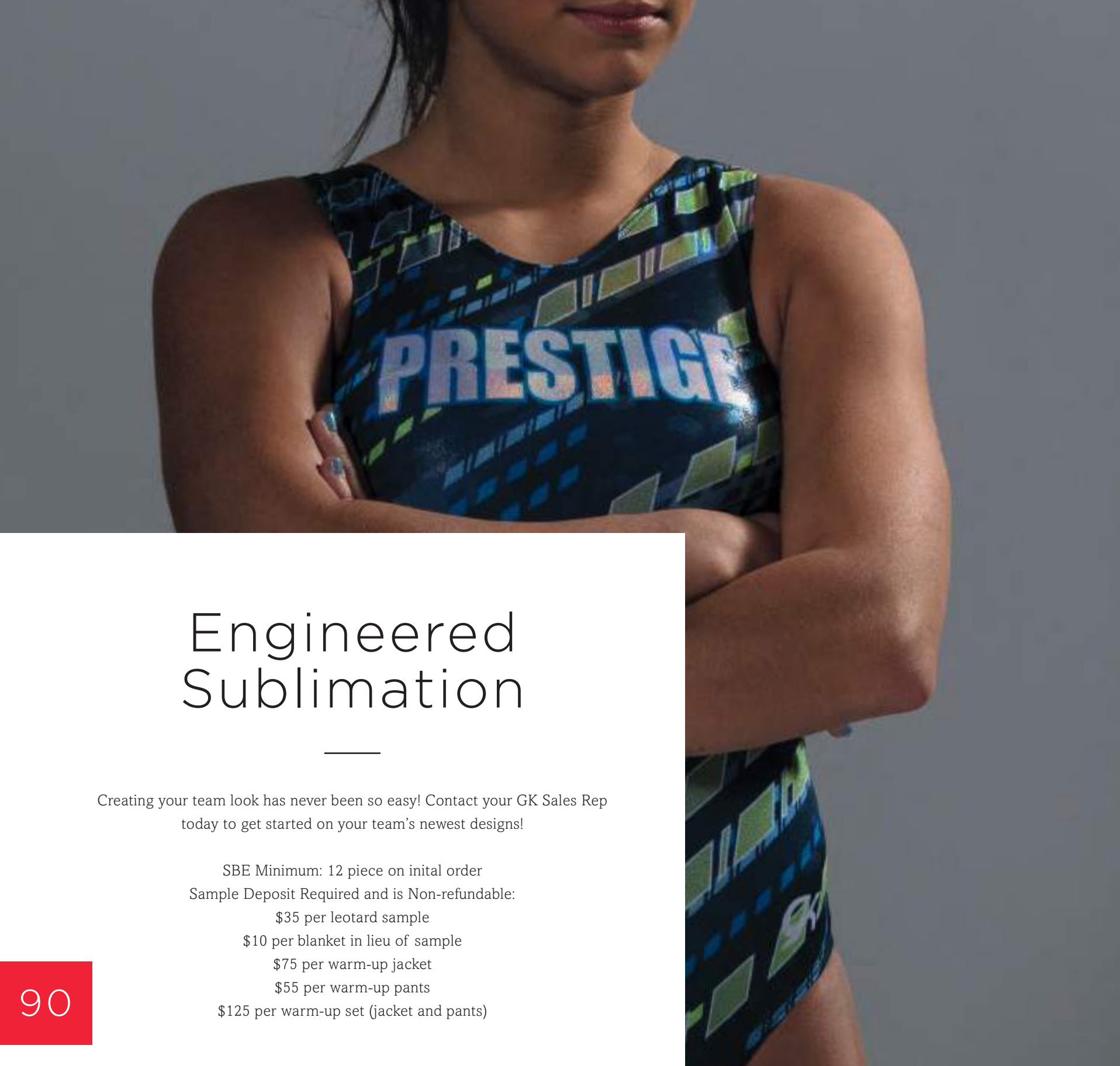

# Engineered Sublimation

Creating your team look has never been so easy! Contact your GK Sales Rep today to get started on your team's newest designs!

SBE Minimum: 12 piece on initial order

Sample Deposit Required and is Non-refundable:

\$35 per leotard sample

\$10 per blanket in lieu of sample

\$75 per warm-up jacket

\$55 per warm-up pants

\$125 per warm-up set (jacket and pants)



## CREATE YOUR LOOK IN FIVE SIMPLE STEPS

### 01

#### PICK A STYLE

Leotard | Warm-Up

### 02

#### CHOOSE A FABRIC

Holotek | SubFuse | Optic White

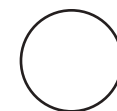
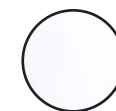

### 03

#### SELECT A PRINT

See pg. 209 for engineered print options.

### 04

#### CHOOSE COLORS

See pg. 208 for color swatches.

### 05

#### ADD A BRAND

Location - Center Front | Center Back

Sublimated logo or team name – No Extra Charge

Crystals, Spanglez™ & Nailheads – Additional Charge



SILVER HOLOGRAM  
SPANGLEZ™

LEOTARD

SBE102 **A01**

V-neck tank with neck binding in any binding fabric and main body in your choice of an engineered sublimated design on subfuse.

**OPTIONS SHOWN:** Vibrant Day sublimated areas shown in honeydew, strawberry, and carbon subfuse with fluorescent coral mystique and team name in silver hologram Spanglez™.



BRILLIANCE  
CRYSTALS

WARM-UP

SBE201 **A01**

Fitted raglan jacket with sleeve design in your choice of engineered design sublimated on optic white fabric. Main body, side body inserts, and collar in drytech.

**OPTIONS SHOWN:** Vibrant Day sublimated area shown in honeydew, strawberry, and carbon drytech with custom team name in brilliance Swarovski® crystals on back.

SBE301 **A01**

Fitted capri with waistband and main body in drytech, outer leg with your choice of engineered design sublimated on optic white fabric.

**OPTIONS SHOWN:** Vibrant Day sublimated area shown in honeydew, strawberry, and carbon with waistband and main body in carbon drytech.

GKELITE.COM 1 800 345 4087



BRILLIANCE  
SWAROVSKI® CRYSTALS

LEOTARD

SBE101 **A01**

Racerback with your choice of engineered design sublimated on subfuse fabric.

**OPTIONS SHOWN:** Paradise sublimated area shown in navy, fuschia, and peach with team name in brilliance Swarovski® crystals.

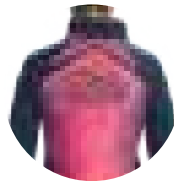

WARM-UP

SBE200 **A01**

Fitted raglan jacket with drytech sleeves, collar and side body inserts. Main body with your choice of engineered design sublimated on optic white fabric.

**OPTIONS SHOWN:** Paradise sublimated area shown in navy, fuschia, and peach. Side body inserts, sleeves, and collar shown in true navy drytech with customized team name on back in sublimation.

SBE301 **A01**

Fitted capri with waistband and main body in drytech, outer leg with your choice of engineered design sublimated on optic white fabric.

**OPTIONS SHOWN:** Paradise sublimated area shown in navy, fuschia, and peach with waistband and main body in true navy drytech.

GKELITE.COM 1 800 345 4087





LEOTARD

SBE103 **A02**

V-neck tank with your choice of engineered design sublimated on holotek fabric.

**OPTIONS SHOWN:** Zoom Tech sublimated area shown in midnight, yellow, key lime, and electric blue with custom team name within sublimation artwork.

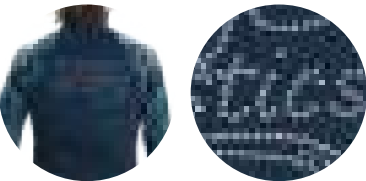

METALLIC SILVER  
NAILHEADS

WARM-UP

SBE201 **A01**

Fitted raglan jacket with sleeve design in your choice of engineered design sublimated on optic white fabric. Main body, side body inserts, and collar in drytech.

**OPTIONS SHOWN:** Zoom Tech sublimated area shown in midnight, yellow, key lime, and electric blue with custom team name in metallic silver nailheads on back.

SBE300 **A01**

Fitted legging with waistband and main body in drytech and outer and bottom leg with your choice of engineered design sublimated on optic white fabric.

**OPTIONS SHOWN:** Zoom Tech sublimated area shown in midnight, yellow, key lime, and electric blue with waistband and main body in true navy drytech.

GKELITE.COM 1 800 345 4087



LEOTARD

SBE100 **A02**

Classic tank with your choice of engineered design sublimated on holotek fabric.

**OPTIONS SHOWN:** Raceway design sublimated areas shown in white, carbon, and black with team name on front designed in sublimation.



WARM-UP

SBE200 **A01**

Fitted raglan jacket with drytech sleeves, collar and side body inserts. Main body with your choice of engineered design sublimated on optic white fabric.

**OPTIONS SHOWN:** Raceway sublimated area shown in white, carbon, and black. Side body inserts, sleeves, and collar shown in black drytech with customized team name on back in sublimation.

SBE300 **A01**

Fitted legging with waistband and main body in drytech and outer and bottom leg with your choice of engineered design sublimated on optic white fabric.

**OPTIONS SHOWN:** Raceway sublimated area shown in white, carbon, and black with waistband and main body in black drytech.

GKELITE.COM 1 800 345 4087



**A** SBE103 **A02**  
V-neck leotard with main body sublimated print on holotek.  
**OPTIONS SHOWN:** Main body in pink and black. Custom team name in sublimation.

**B** SBE200 **A01**  
Fitted raglan jacket with drytech sleeves, collar, and side body insert (any fabric) and main body sublimated print on optic white.  
**OPTIONS SHOWN:** Main body in berry and black with body inserts in berry drytech. Custom team name in sublimation.

**B** SBE300 **A01**  
Fitted legging with outer leg sublimated print on optic white and waistband and main body in drytech.  
**OPTIONS SHOWN:** Outer leg in berry and black with main body and waistband in black drytech.

**C** SBE100 **A01**  
Classic tank leotard with body sublimated print on subfuse.  
**OPTIONS SHOWN:** Main body in purple and strawberry. Custom team name in sublimation.

**D** SBE200 **A01**  
Fitted raglan jacket with drytech sleeves, collar, and side body insert (any fabric) and main body sublimated print on optic white.  
**OPTIONS SHOWN:** Main body in purple and strawberry with body inserts in purple drytech. Custom team name in sublimation.

**D** 8787 **A01**  
Fitted capri in purple drytech.  
**GKELITE.COM** 1 800 345 4087



**E** SBE100 **A02**  
Classic tank leotard with body sublimated print on holotek.  
**OPTIONS SHOWN:** Main body in navy, electric blue, and aqua. Custom team name in sublimation.

**F** SBE200 **A01**  
Fitted raglan jacket with drytech sleeves, collar, and side body insert (any fabric) and main body sublimated print on optic white.  
**OPTIONS SHOWN:** Main body in navy, electric blue, and aqua with body inserts in true navy drytech. Custom team name in sublimation.

**F** SBE300 **A01**  
Fitted legging with outer leg sublimated print on optic white and waistband and main body in drytech.  
**OPTIONS SHOWN:** Outer leg in navy, electric blue, and aqua with main body and waistband in true navy drytech.



**G** SBE103 **A02**  
V-neck leotard with your choice of engineered design sublimated on holotek fabric.  
**OPTIONS SHOWN:** Main body in hot pink and black with team name on front in sublimation.

PAINT  
SPLATTER

SPECIAL ORDER | ENGINEERED SUBLIMATION

A SBE100A01

Classic tank leotard with body sublimated print on subfuse.

**OPTIONS SHOWN:** Main body in carbon, candy apple, and black. Custom team name in sublimation.

B SBE200A01

Fitted raglan jacket with drytech sleeves, collar, and side body insert (any fabric) and main body sublimated print on optic white.

**OPTIONS SHOWN:** Main body in carbon, candy apple, and black with body inserts in black drytech. Custom team name in sublimation.

B SBE300A01

Fitted legging with outer leg sublimated print on optic white and waistband and main body in drytech.

**OPTIONS SHOWN:** Outer leg in carbon, candy apple, and black with main body and waistband in black drytech.

REPETITION

C SBE200A01

Fitted raglan jacket with drytech sleeves, collar, and side body insert (any fabric) and main body sublimated print on optic white.

**OPTIONS SHOWN:** Main body in blue ribbon, white, and red with body inserts in royal drytech.

C SBE301A01

Fitted capri with outer leg sublimated print on optic white and waistband and main body in drytech.

**OPTIONS SHOWN:** Outer leg in blue ribbon, white, and red with main body and waistband in royal drytech.

GKELITE.COM 1 800 345 4087



TANK LEOTARDS & WARM-UPS | 2021-2022

STAR  
BURST



D SBE101A01

Racerback leotard with body sublimated print on subfuse.

**OPTIONS SHOWN:** Main body in turquoise, white, and cosmo. Custom team name in sublimation.

E SBE201A01

Fitted raglan jacket with sleeve design in sublimated print on optic white and main body, collar, and side body insert on drytech.

**OPTIONS SHOWN:** Sublimated sleeves in turquoise, white, and cosmo. Custom team name in silver hologram Spanglez™.

E SBE301A01

Fitted capri with outer leg sublimated print on optic white and waistband and main body in drytech.

**OPTIONS SHOWN:** Outer leg in turquoise, white, and cosmo with main body and waistband in black drytech.

PINPOINT



F SBE102A01

V-neck leotard with neck binding (any fabric) and main body sublimated print on subfuse.

**OPTIONS SHOWN:** Main body in candy apple, white, and midnight with navy mystique binding. Custom triple row team name in silver matte Spanglez™.

G SBE201A01

Relaxed fit raglan jacket with sleeve design in sublimated print on optic white and main body, collar, and side body insert on drytech.

**OPTIONS SHOWN:** Sublimated sleeves in candy apple, white, and midnight. Custom team name silver metallic nailheads.

G 8804

Fitted capri in true navy drytech with navy mesh inserts.

GKELITE.COM 1 800 345 4087

**A** SBE102 **A01**  
V-neck leotard with neck binding (any fabric) and main body sublimated print on subfuse.

**OPTIONS SHOWN:** Main body in purple, bright turquoise, key lime, and black with imperial purple opalescence binding. Custom triple row team name in brilliance Swarovski® crystals.

**B** SBE402 **A01**  
Relaxed fit raglan jacket with drytech sleeves, collar, and side body insert (any fabric) and main body sublimated print on optic white.

**OPTIONS SHOWN:** Main body in purple, bright turquoise, key lime, and black with body inserts in purple drytech. Custom team name in sublimation.

**B** SBE502 **A01**  
Relaxed fit warm up pant with outer leg sublimated print on optic white and main body in drytech.

**OPTIONS SHOWN:** Outer leg in purple, bright turquoise, key lime, and black with main body in purple drytech.

**C** SBE100 **A02**  
Classic tank leotard with body sublimated print on holotek.

**OPTIONS SHOWN:** Main body in hot pink, neon yellow, electric blue, and aqua. Custom team name in sublimation.

GKELITE.COM 1 800 345 4087

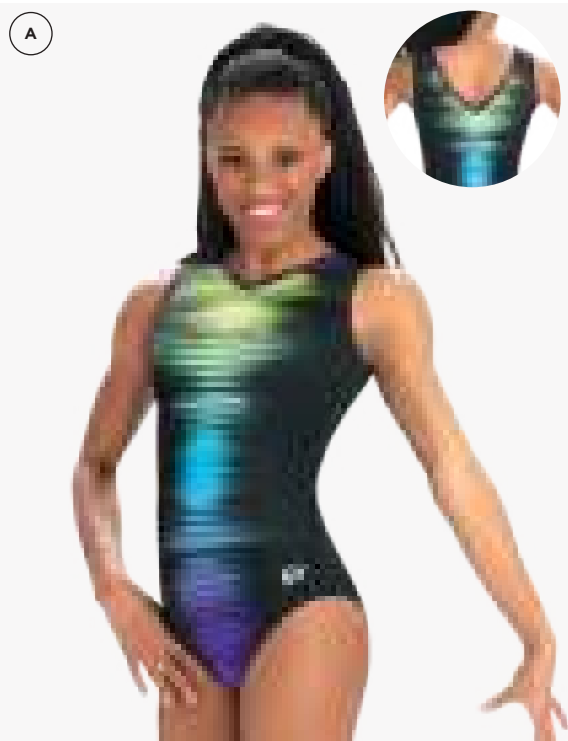

**D** SBE101 **A01**  
Classic tank leotard with body sublimated print on holotek.

**OPTIONS SHOWN:** Main body in hot pink, neon yellow, electric blue, and aqua. Custom team name in brilliance Swarovski® crystals.

**E** SBE201 **A01**  
Relaxed fit raglan jacket with sleeve design in sublimated print on optic white and main body, collar, and side body insert on drytech.

**OPTIONS SHOWN:** Main body in white drytech with sleeves in white and true navy. Custom team name in bridge laser in true navy drytech.

**E** SBE301 **A01**  
Fitted capri with outer leg sublimated print on optic white and waistband and main body in drytech.

**OPTIONS SHOWN:** Outer leg in bright turquoise and midnight with main body and waistband in navy drytech.

**F** SBE103 **A01**  
V-neck leotard with main body sublimated print on subfuse.

**OPTIONS SHOWN:** Main body in carbon and purple. Custom double row team name in silver hologram Spanglez™.

**G** SBE200 **A01**  
Fitted raglan jacket with drytech sleeves, collar, and side body insert (any fabric) and main body sublimated print on optic white.

**OPTIONS SHOWN:** Main body in carbon and purple with body inserts in carbon drytech. Custom team name in brilliance Swarovski® crystals.

**G** SBE301 **A01**  
Fitted capri with outer leg sublimated print on optic white and waistband and main body in drytech.

**OPTIONS SHOWN:** Outer leg in carbon and purple with main body and waistband in carbon drytech.

# Primatex Sublimation

Primatex Sublimation features unique designs printed on solid color fabric.  
Contact your GK Sales Rep today to get started on your new Primatex  
Sublimation designs.

SBP Minimum: 12 pieces on initial order  
Sample Deposit Required and is Non-refundable:  
\$35 per leotard sample  
\$10 per blanket in lieu of sample

## CREATE YOUR LOOK IN FIVE SIMPLE STEPS

### 01 PICK A STYLE

Tank Leotard

### 02 CHOOSE A FABRIC COLOR

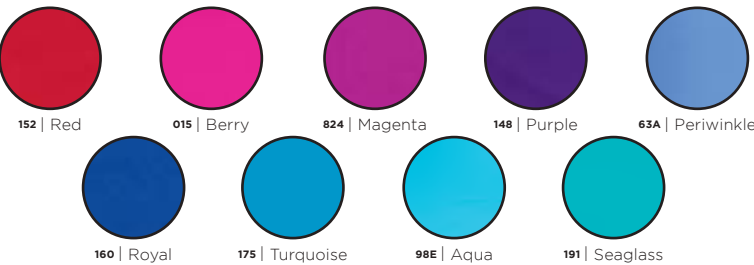

### 03 SELECT A PRINT

See pg. 209 for Primatex print options.

### 04 CHOOSE 1 SUBLIMATION COLOR

Based on your fabric color, see pg. 209  
for sublimation color options.

### 05 ADD A BRAND

Location - Center Front   |   Center Back  
Sublimated logo or team name – No Extra Charge  
Crystals, Spanglez™ & Nailheads – Additional Charge

3 NEW PATTERNS

A STAGGERED ART

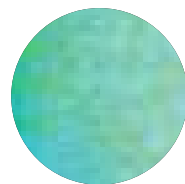

B ELEGANCE



C STORMY NIGHT



A SBP102A01

V-neck tank in aqua primatex with key lime sublimation.

**OPTIONS SHOWN:** Staggered Art sublimated design, shown with team name in metallic silver nailheads.



B



C

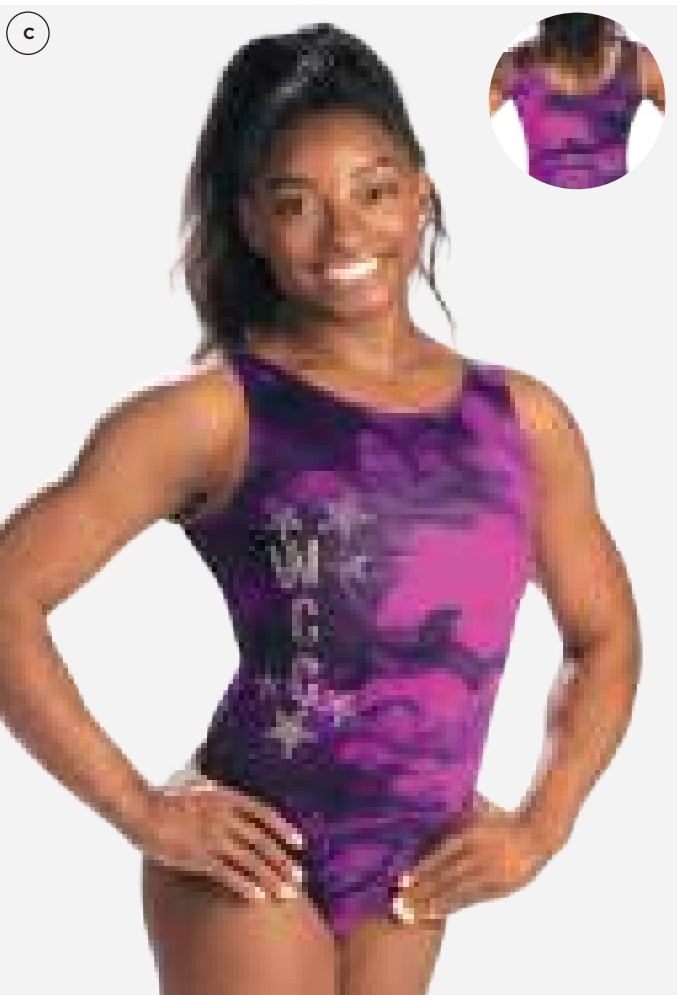

B SBP103A01

V-back tank in seaglass primatex with teal sublimation.

**OPTIONS SHOWN:** Elegance sublimated design.

C SBP100A01

Classic tank in magenta primatex with black sublimation.

**OPTIONS SHOWN:** Stormy Night sublimated design, shown with custom team name on front in brilliance Swarovski® crystals.

A RACING STRIPE

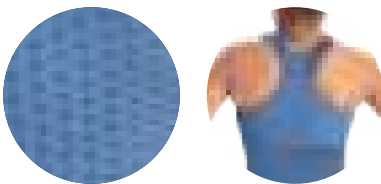

B VIBRANT GRAIN

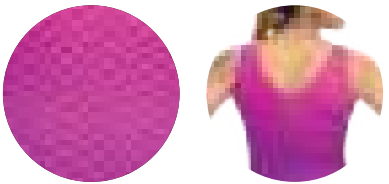

C CHANDELIER

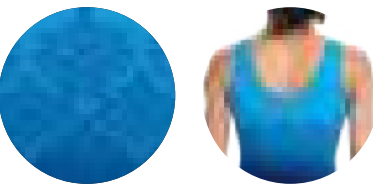

D GRACEFUL LACE

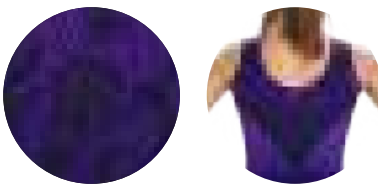

E POWERFUL

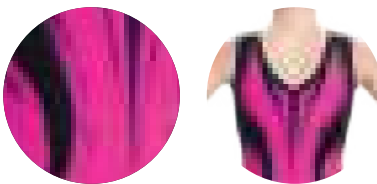

F WISHFUL HUES

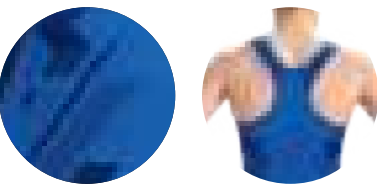

A SBP101A01

Racerback tank in periwinkle primatex with flannel gray sublimation.

OPTIONS SHOWN: Racing Stripe sublimated design, shown with custom team name within sublimation.



B SBP103A01

V-back tank in berry primatex with ultraviolet sublimation.

OPTIONS SHOWN: Vibrant Grain sublimated design, shown with custom team name on front in sublimation.



C SBP100A01

Classic tank in turquoise primatex with navy sublimation.

OPTIONS SHOWN: Chandelier sublimated design, shown with custom team name on front in brilliance Swarovski® crystals.



D SBP100A01

Classic tank in purple primatex with black sublimation.

OPTIONS SHOWN: Graceful Lace sublimated design.

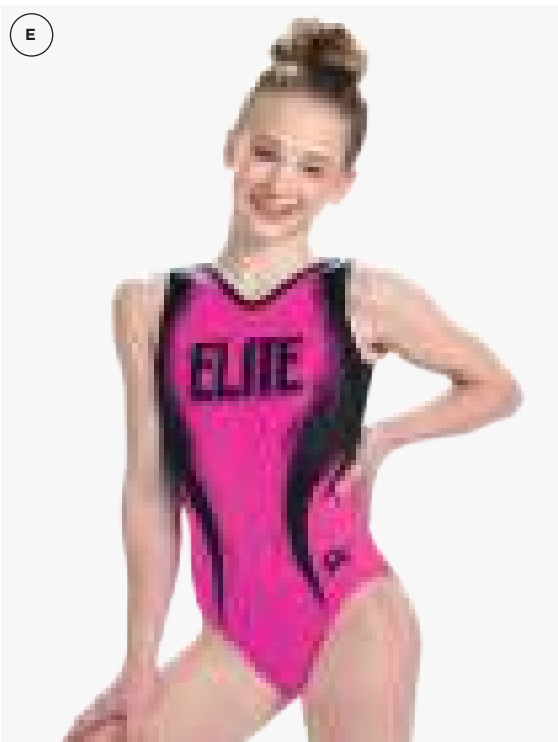

E SBP102A01

V-neck tank in berry primatex with black sublimation.

OPTIONS SHOWN: Powerful sublimated design, shown with custom team name in sublimation.

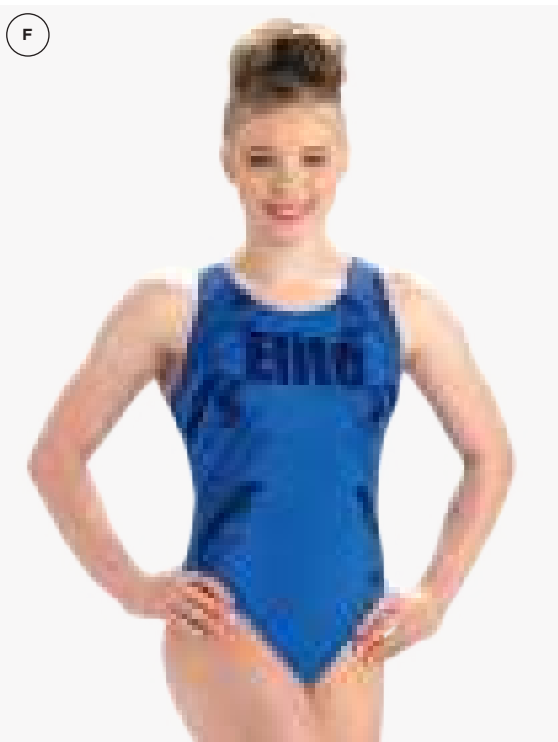

F SBP101A01

Racerback tank in royal primatex with sapphire sublimation.

OPTIONS SHOWN: Wishful Hues sublimated design, shown with custom team name in sublimation.

# Custom Sublimation Design

Dreaming of a design that you haven't seen, yet? GK offers Custom Sublimation Design services. With the help of a Sales Representative, GK will take your thoughts, ideas, and inspiration and turn it into the leotard you're envisioning! There are infinite possibilities® when it comes to GK leotards and apparel.

SBE Minimum: 12 piece on initial order  
Sample Deposit Required and is Non-refundable:

- \$75 per leotard sample
- \$50 per short sample
- \$75 per men's shirt sample
- \$75 per warm-up jacket sample
- \$55 per warm-up bottom sample
- \$50 per sling bang sample
- \$10 per blanket, in lieu of sample

Featured designs are compliments of World Class Gymnastics and Jet Gymnastics.





Warm-Ups

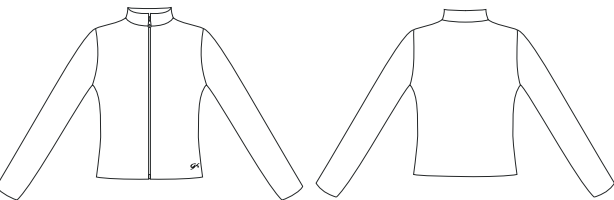

SBW100 A23

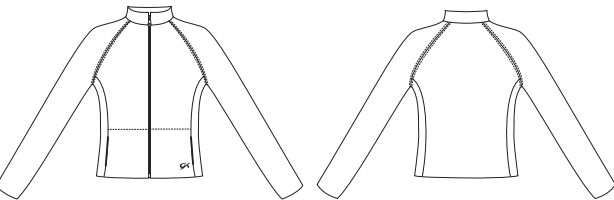

SBW102 A01

Bottoms

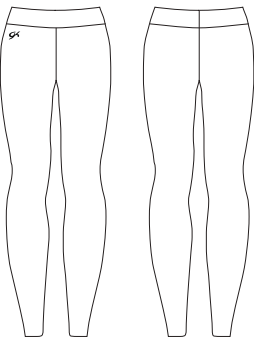

SBG305 A01

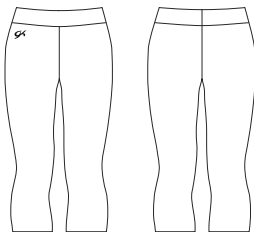

SBG304 A01

Leotards

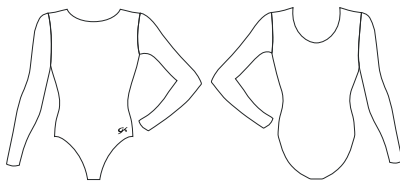

SBG200

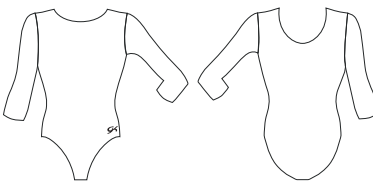

SBG201

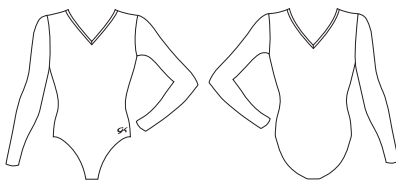

SBG202

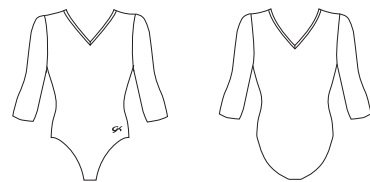

SBG203

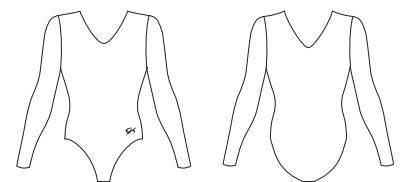

SBG204

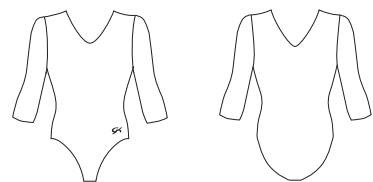

SBG205

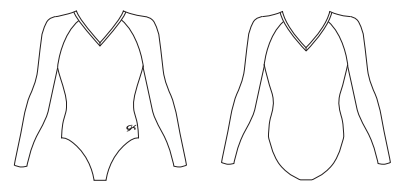

SBG206

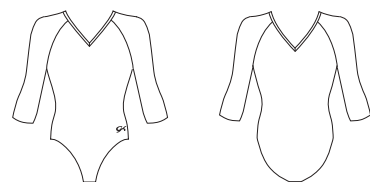

SBG207

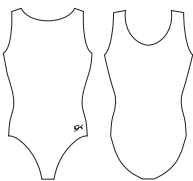

SBG100

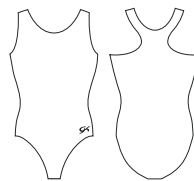

SBG101

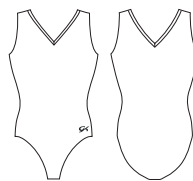

SBG102

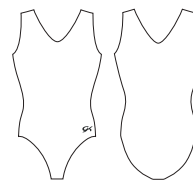

SBG103

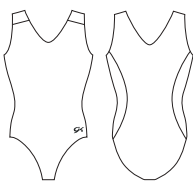

SBG104

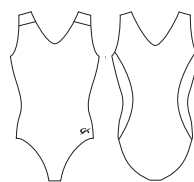

SBG105

Accessories

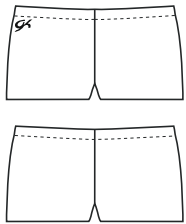

SBG301



SBW500

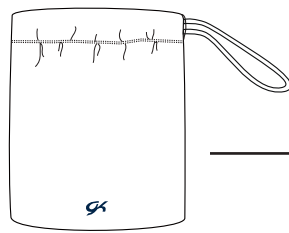

SBW501



# Special Order Warm-Ups

FITTED & RELAXED STYLES

Complete your competition needs with Special Order warm-ups. With a large assortment of options, GK offers warm-ups for athletes and coaches.





QUARTER-ZIP



THUMB HOLES

**A** 8709 A01

Fitted quarter-zip jacket in black drytech and magenta drytech.

**B** 8709 A02

Fitted quarter-zip jacket in gunmetal mystique, black drytech and fluorescent neon yellow mystique.



**C** 8802 A01

Fitted quarter-zip jacket in magenta drytech and black drytech.

**OPTIONS SHOWN:** Custom logo on back in brilliance Swarovski® crystals.



**D** 8043 A01

Relaxed fit quarter-zip jacket with pockets featuring purple and black drytech with black techmesh.

**E** 8042 A01

Relaxed fit quarter-zip jacket with pockets featuring carbon and berry drytech.



APPLIQUÉ EMBROIDERY



**A 8805 A01**  
Fitted jacket in carbon and graphite drytech.  
**OPTIONS SHOWN:** Team name in silver hologram Spanglez™ on back.

**B 8804 A01**  
Fitted leggings in carbon drytech with black mesh side inserts.



**C 8803 A01**  
Fitted jacket in white and black drytech with black mesh.

**D 8803 A02**  
Fitted jacket in true navy drytech and berry drytech.  
**OPTIONS SHOWN:** Team name in silver hologram Spanglez™ on back.



**E 8794 A01**  
Fitted jacket in black drytech, white drytech and lilac pearl mystique.

**F 8794 A02**  
Fitted Jacket in Graphite drytech, navy pearl mystique and sterling silver mystique.  
**OPTIONS SHOWN:** Team name on back in midnight Swarovski® crystals.

8777

SPECIAL ORDER | WARM-UPS

**A** 8777 **A01**

Fitted jacket in white and black drytech.

**B** 8777 **A10**

Fitted jacket in black drytech and magenta nylon/spandex.

8801

**C** 8801 **A01**

Fitted quarter-zip jacket in true navy drytech and opal mesh foil.

**OPTIONS SHOWN:** TCustom team name on back in silver hologram Spanglez™.**D** 8801 **A02**

Fitted jacket in carbon drytech and neon yellow drytech.

GKELITE.COM 1 800 345 4087



FITTED &amp; RELAXED WARM-UPS | 2021-2022

**E** 8756 **A13**

Fitted jacket in purple and matte black mystique.

**F** 8717 **A20**

Fitted jacket in royal drytech and true navy drytech.

**G** 8795 **A02**

Fitted quarter-zip jacket in black drytech, purple drytech and imperial purple opalescence.

**OPTIONS SHOWN:** Team name on back in brilliance Swarovski® crystals.

GKELITE.COM 1 800 345 4087



**A** 8041A01  
Relaxed fit warm-up jacket with pockets featuring black and red hot drytech.

**OPTIONS SHOWN:** Team name on back in clear Swarovski® crystals.

**B** 8040A01  
Relaxed fit warm-up jacket with pockets featuring true navy and white drytech.

**OPTIONS SHOWN:** Team name on back in white drytech bridge laser.

**C** 8731A09  
Warm up pant in sapphire drytech.

**D** 8254A01  
Warm up pant in black drytech featuring pockets.

GKELITE.COM 1 800 345 4087



**E** 8788A01  
Fitted leggings in black drytech.

**F** 8787A01  
Fitted capri pants in true navy drytech.

**G** 8804A01  
Fitted leggings in black drytech with concord mesh side inserts.

**H** 8804A02  
Fitted leggings in carbon drytech and neon yellow drytech.

**I** 8804A03  
Fitted leggings in black drytech and imperial purple opalescence.



# Dreamlight By GK

## COMPETITIVE LEOTARDS

Combining the unique Dreamlight design with the unsurpassed GK fit, these one-of-a-kind, Special Order Dreamlight by GK leotards offers unique possibilities to create your ideal leotard.

Dreamlight by GK Competitive leotards are exclusively offered through this catalog and GK Sales Representatives.





**A** 10031S **A01**  
Scoop neck leotard in black, cosmo, peach and white sublimated on subfuse with black mystique and fluorescent coral mystique.  
**OPTIONS SHOWN:** 3/4 sleeves, T3196, T3197, T1615, J14 in brilliance Swarovski® crystals.



**B** 10030S **A01**  
Scoop neck leotard in periwinkle, turquoise and white sublimated on subfuse with periwinkle pearl mystique.  
**OPTIONS SHOWN:** T3192, T3193, T1616 in periwinkle Swarovski® crystals, J14 in white Swarovski® pearls.

**C** 10030S **A02**  
Scoop neck leotard in candy apple and black sublimated on holotek with red primatex.  
**OPTIONS SHOWN:** 3/4 sleeves, T3194, T3195, T1615, J14 in brilliance Swarovski® crystals.



**A** 10029S<sub>A01</sub>  
Scoop neck leotard in coral, cherry, black and hot pink sublimated on subfuse with fluorescent pink mystique.

**OPTIONS SHOWN:** 3/4 sleeves, T3188, T3189, T1616, J14 in brilliance Swarovski® crystals.



**B** 10029S<sub>A02</sub>  
Scoop neck leotard in electric blue, purple and aqua sublimated on holotek with aqua primatex.

**OPTIONS SHOWN:** T3190, T3191, T1615, J14 in turquoise shimmer Swarovski® crystals.



**C** 10028S<sub>A01</sub>  
Scoop neck leotard in navy pearl mystique, seafoam pearl mystique with aqua and midnight sublimated on subfuse.

**OPTIONS SHOWN:** 3/4 sleeves, T3180, T3181, T3182, T3183, T1615, J14 in peridot shimmer Swarovski® crystals.



**D** 10028S<sub>A02</sub>  
Scoop neck leotard in cosmic blue mystique, periwinkle primatex and periwinkle and royal sublimated on white mesh.

**OPTIONS SHOWN:** Nude shadowproof lining under area C, T3184, T3185, T3186, T3187, T1616, J14 in brilliance Swarovski® crystals.



**A** 10027S **A01**  
V-back leotard in imperial purple sparkle hologram, white to neon pink to ultraviolet to purple sublimation on subfuse and white to ultraviolet on mesh.  
**OPTIONS SHOWN:** Nude shadowproof lining under area B (bodice only), J14, T3010, T3011, T3012, T3013 in brilliance Swarovski® crystals.



**B** 10027S **B02**  
V-back leotard in black sparkle hologram, white to lime to kelly to black sublimation on holotek and white to lime sublimation on mesh.  
**OPTIONS SHOWN:** 3/4 sleeves, nude shadowproof lining area B (bodice only), T3007, T3008, T3009, T1615 in brilliance Swarovski® crystals.



**C** 10021S **C01**  
V-back leotard in radiant royal sparkle hologram, aqua to royal sublimation on subfuse and royal to aqua sublimation on mesh.  
**OPTIONS SHOWN:** Nude shadowproof lining under area B (bodice only), T3001, T3004, T3005, T3006 in clear Swarovski® crystals.



**A** 10024S **A01**  
V-back leotard in black mystique, seaglass sparkle hologram, white sparkle hologram, spearmint pearl mystique and black to white sublimation on mesh.

**OPTIONS SHOWN:** Nude shadowproof lining under area A (bodice only), T3019, T3020, T3021, J14 in clear Swarovski® crystals.



**B** 10024S **A02**  
V-back leotard in purple primatex, black mystique, black sparkle hologram and hot pink to purple sublimation on mesh.

**OPTIONS SHOWN:** 3/4 sleeves, nude shadowproof lining under area A (bodice only), T3022, T3023, T1615, J14 in brilliance Swarovski® crystals.



**C** 10022S **A01**  
V-back leotard in black mystique, fluorescent lime mystique and teal to black sublimation on subfuse.

**OPTIONS SHOWN:** J14, T2095, T2096, T2097, T1615 in clear Swarovski® crystals.



**D** 10022S **A02**  
V-back leotard in fluorescent coral mystique, magenta sparkle hologram, white sparkle hologram and white to wildberry sublimation on mesh.

**OPTIONS SHOWN:** 3/4 sleeves, nude shadowproof lining under area A (bodice only), T2095, T2099, T3000, T1616, J14, J250 brilliance Swarovski® crystals.



**A** 10025S **A01**  
V-back leotard in ultraviolet to electric blue sublimation on subfuse, purple to ultraviolet sublimation on mesh and white sparkle hologram.  
**OPTIONS SHOWN:** Nude shadowproof lining under area A (bodice only), T2088, T2089, T2090, T1615 in clear Swarovski® crystals.



**B** 10025S **A02**  
V-back leotard in strawberry to sangria sublimation on holotek, white to strawberry sublimation on mesh and black mystique.  
**OPTIONS SHOWN:** 3/4 sleeves, nude shadowproof lining under area A (bodice only), J14, T2091, T2092, T2093, T3032 in brilliance Swarovski® crystals.



**C** 10023S **A01**  
V-back leotard in electric turquoise mystique, black mystique, nude mesh and turquoise to white sublimation on subfuse.  
**OPTIONS SHOWN:** T3028, T3029, T3030, T3031, J1456, J1457, J1458, J14 in clear Swarovski® crystals.

**D** 10023S **A02**  
V-back leotard in merlot sparkle hologram, white sparkle hologram, white mesh and crimson to white sublimation on mesh.  
**OPTIONS SHOWN:** 3/4 sleeves, nude shadowproof lining under area A (bodice only), T2098, T3025, T3026, T3027, J14 in brilliance Swarovski® crystals.

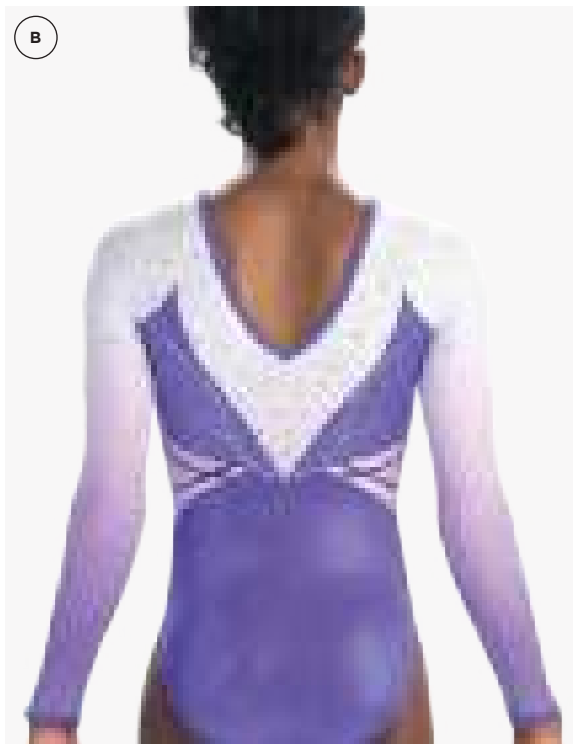
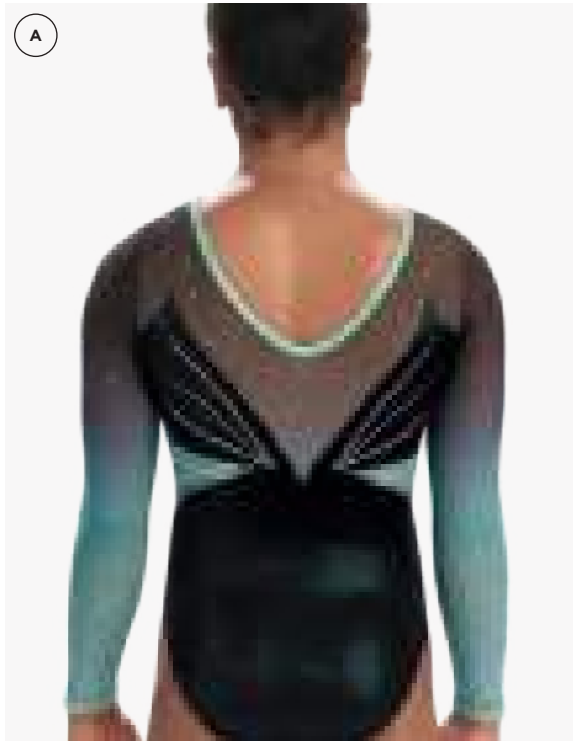

**A** 10014S **A01**  
V-neck leotard in black mystique, spearmint pearl mystique and black to honeydew sublimation on mesh.

**OPTIONS SHOWN:** Nude shadowproof lining under area A (body only), T1790, T1794 and J14 in brilliance Swarovski® crystals, T1792, T1796 and T1797 in peridot shimmer Swarovski® crystals.

**B** 10014S **A02**  
V-neck leotard in vinca mystique, imperial purple mystique and white to ultraviolet sublimation on subfuse.

**OPTIONS SHOWN:** T1789, T1793, J14, J1387 and J1388 in brilliance Swarovski® crystals, T1791, T1795 and T1615 in peacock brilliance Swarovski® crystals.

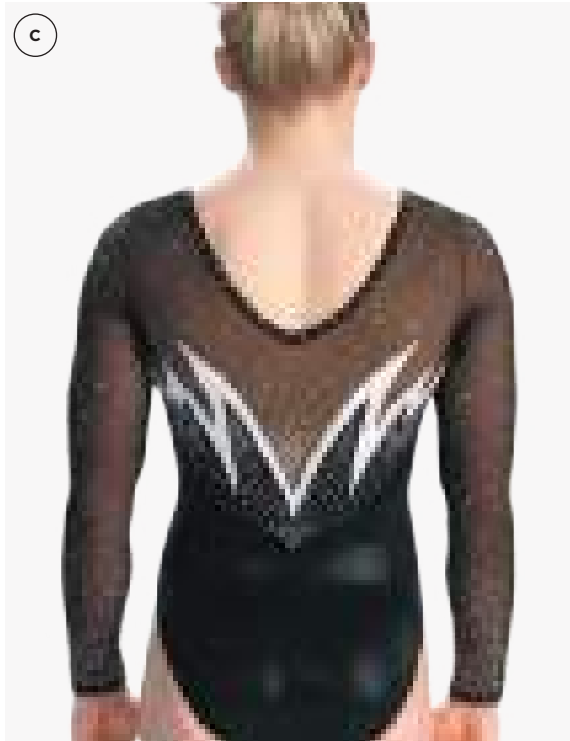

**C** 10013 **A01**  
V-back leotard in black mystique, white sparkle hologram and black mesh.

**OPTIONS SHOWN:** Nude shadowproof lining under area A yoke, T1782, T1784, T1786, T1788, T1615 and J14 in brilliance Swarovski® crystals.



**D** 10026S **A01**  
V-back leotard in merlot mystique, black mystique and crimson to black sublimation on mesh.

**OPTIONS SHOWN:** 3/4 sleeves, nude shadowproof lining under area A (bodice only), TS2081, T2082, TS2083, TS2084 in brilliance Swarovski® crystals.

# Dreamlight By GK

IN STOCK TANK LEOTARDS

The beauty and intricacy of a Dreamlight leotard meets an in stock tank leotard.





**A** 10525  
V-back tank leotard sublimated on subfuse with imperial purple opalescence holgram and silver hologram spanglez™.

This style is not available as Special Order.



**B** 10520  
V-back tank leotard sublimated on subfuse with pacific opalescence hologram and silver hologram spanglez™.

This style is not available as Special Order.



**C** 10523  
V-back tank leotard sublimated on holotek with black nylon/spandex and silver hologram spanglez™.

This style is not available as Special Order.



**D** 10526  
V-back tank leotard sublimated on subfuse with black nylon/spandex and silver hologram spanglez™.

This style is not available as Special Order.



**A** 10524  
V-back tank leotard sublimated on subfuse with red prism hologram and silver hologram spanglez™.  
This style is not available as Special Order.



**B** 10521  
V-back tank leotard sublimated on holotek with black nylon/spandex and silver hologram spanglez™.  
This style is not available as Special Order.



**C** 10516  
V-back tank leotard in black mystique and white sparkle hologram with silver hologram spanglez™.  
This style is not available as Special Order.



**D** 10522  
V-back tank leotard sublimated on subfuse with seaglass opalescence hologram and silver hologram spanglez™.  
This style is not available as Special Order.



**A** 10527  
V-back tank leotard sublimated on holotek with black mystique and silver hologram spanglez™.  
This style is not available as Special Order.



**B** 10528  
V-back tank leotard sublimated on subfuse with white sparkle hologram and silver hologram spanglez™.  
This style is not available as Special Order.



**C** 10508  
V-back tank leotard sublimated on holotek with black nylon/spandex and silver hologram spanglez™.  
This style is not available as Special Order.



**D** 10505  
V-back tank leotard sublimated on holotek with black nylon/spandex and silver hologram and black spanglez™.  
This style is not available as Special Order.



**A** 10529  
V-back tank leotard sublimated on holotek with spearmint pearl mystique and silver hologram spanglez™.  
This style is not available as Special Order.



**B** 10503  
V-back tank leotard sublimated on holotek with white opalescence hologram and silver hologram spanglez™.  
This style is not available as Special Order.



**C** 10519  
V-back tank leotard sublimated on holotek with black mystique and silver hologram spanglez™.  
This style is not available as Special Order.

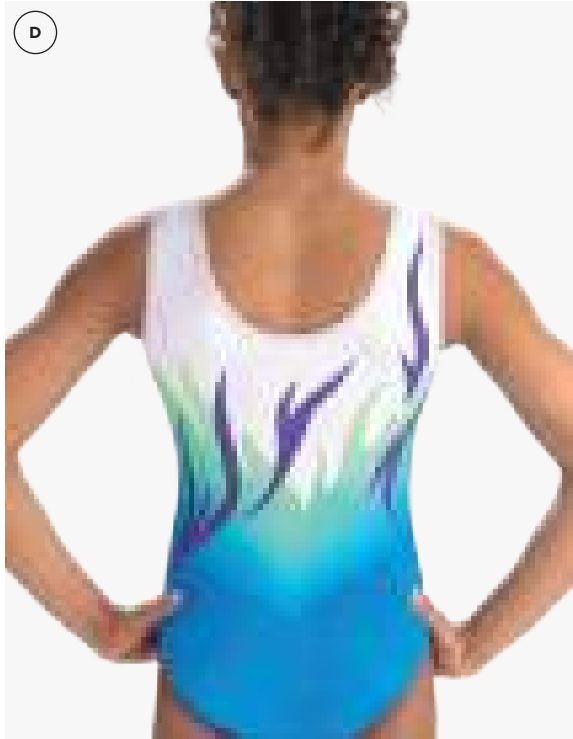

**D** 10506  
V-back tank leotard sublimated on subfuse with white opalescence hologram and silver hologram spanglez™.  
This style is not available as Special Order.



**A** 10509

V-back tank leotard sublimated on holotek with jet opalescence hologram and silver hologram spanglez™.

This style is not available as Special Order.



**B** 10511

Scoop neck tank leotard sublimated on subfuse with black nylon/spandex and silver hologram spanglez™.

This style is not available as Special Order.

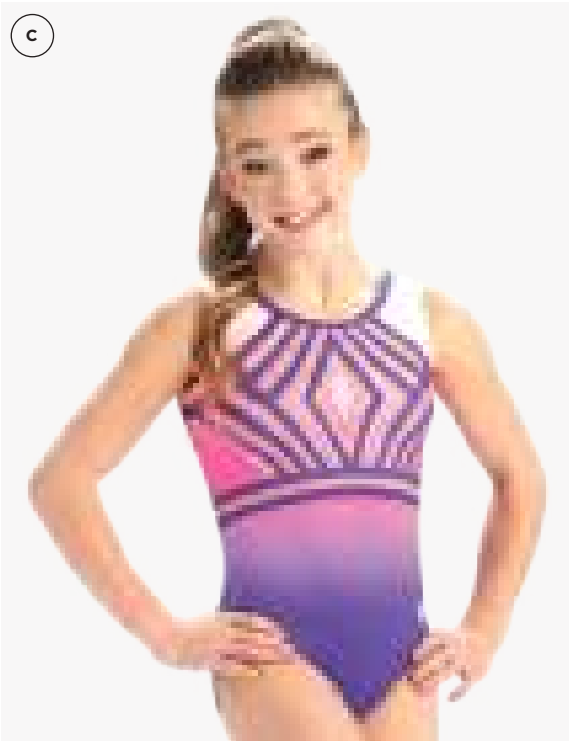

**C** 10510

Scoop neck tank leotard sublimated on subfuse with vinca mystique and silver hologram spanglez™.

This style is not available as Special Order.



**D** 10512

Scoop neck tank leotard sublimated on subfuse with red mystique and silver hologram spanglez™.

This style is not available as Special Order.

# In Stock Leotards

TANK LEOTARDS - READY TO SHIP

GK offers a full line of tank leotards that are ready to ship. Available for purchase as shown, or with optional embellishment additions, GK stock tank leotards can outfit your team when you need it quick!





**A** 3846

**ONYX BLUSH**

V-back tank leotard in black matte mystique, blush mystique and black mesh with silver hologram spanglez™.

This style is also available as Special Order. Please use style WL458.



**B** 3856

**CHIC DIAMOND**

Classic tank leotard in black nylon/spandex and smoke pearl mystique with black and silver hologram spanglez™.

This style is also available as Special Order. Please use style WL465.

**C** 3821

**FEATHERED WINGS**

V-neck tank leotard sublimated on holotek and black mystique with silver hologram spanglez™.

This style is not available as Special Order due to sublimation.



**A** 3847  
**RISING EMERALD**  
V-back tank leotard sublimated on holotek, black nylon/spandex and fluorescent lime mystique with silver hologram spanglez™.

This style is also available as Special Order. Please use style WL464S.



**B** 3825  
**WANDERLUST**  
V-neck tank leotard sublimated on subfuse and fluorescent lime mystique with silver hologram spanglez™.

This style is not available as Special Order due to sublimation.



**C** 3876  
**DARK ELEGANCE**  
V-neck tank leotard in black matte mystique, white sparkle hologram, sublimation on mesh and silver hologram shaped spanglez™.

This style is available as Special Order. Please use style WL469S.

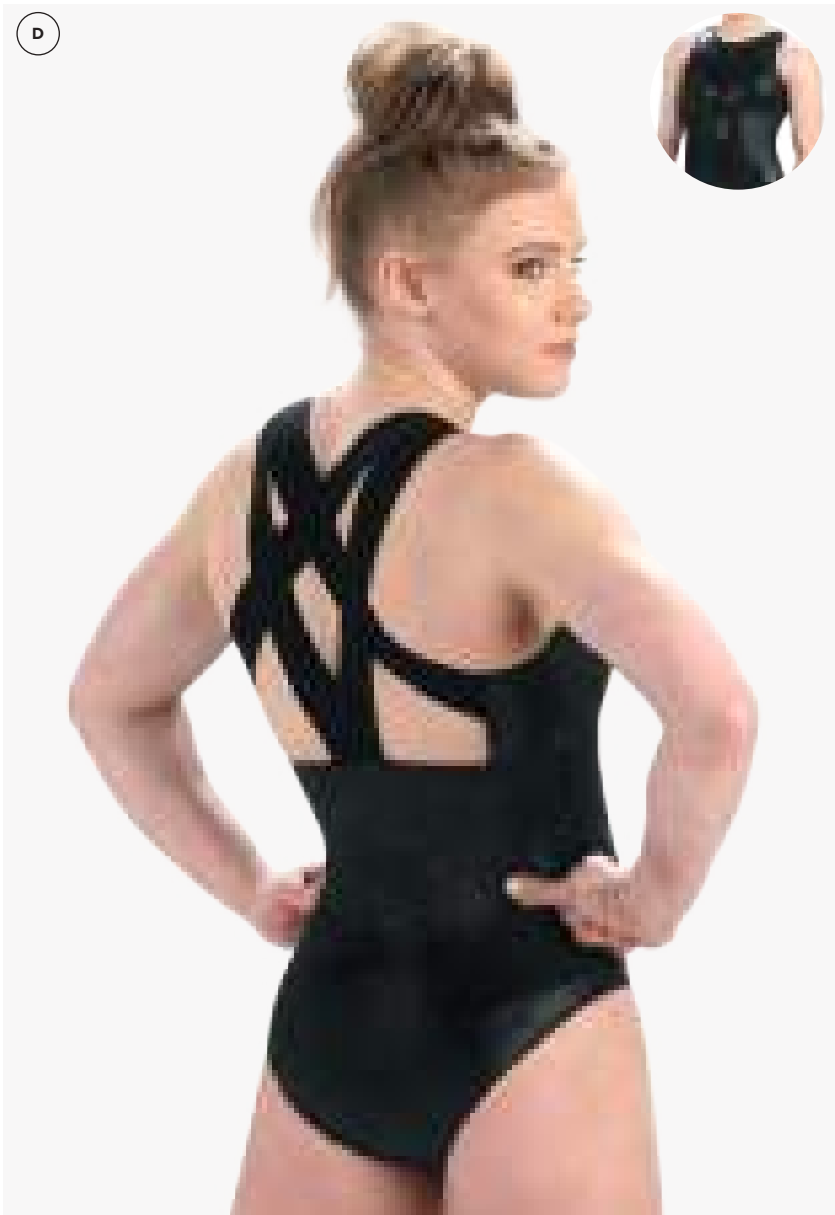

**D** 3837  
**NIGHTFALL**  
Scoop neck tank leotard in jet opalescence hologram with clear Swarovski® crystals.

This style is also available as Special Order. Please use style WL454.

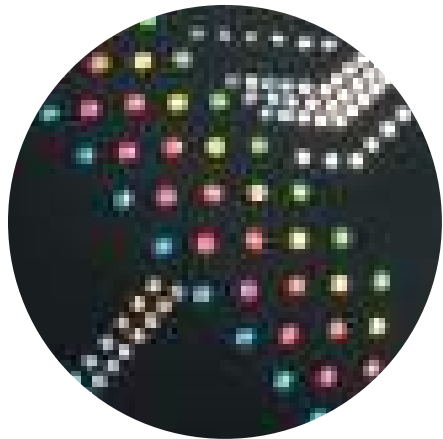

SWAROVSKI®  
VIBRANT CRYSTALS



A



A 3851  
**VIBRANT CHEVRON**

V-neck tank leotard in nero matte tricot and fluorescent pink mystique with vibrant Swarovski® crystals and silver hologram spanglez™.

This style is also available as Special Order. Please use style WL355.



B



B

B 3872  
**STRAPPY VIBRANT**

V-neck tank leotard in black primatex and rainbow elastic with vibrant pink and vibrant green Swarovski® crystals.

This style is not available as Special Order.



C

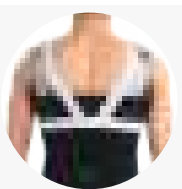

D

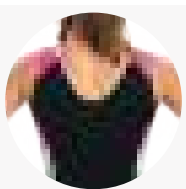

C 3799  
**BLACK TIE**

V-neck tank leotard in black mystique, steel mystique and white opalescence hologram.

This style is also available as Special Order. Please use style WL439.

D 3809  
**PINK RIVAL**

V-neck tank leotard sublimated on subfuse and black nylon/spandex.

This style is not available as Special Order due to sublimation.



E

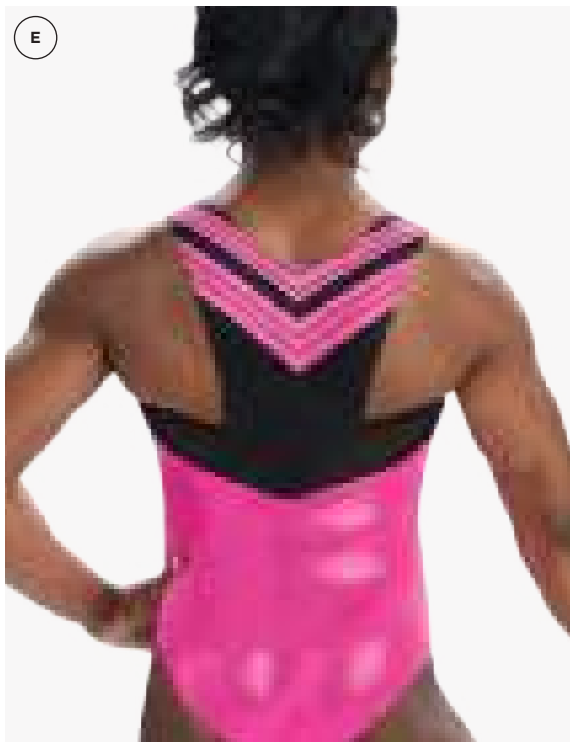

E

E 3850  
**BERRY VIBE**

Scoop neck tank leotard sublimated on subfuse, berry mystique and black mesh with dark brilliance and brilliance Swarovski® crystals and metallic silver nailheads.

This style is also available as Special Order. Please use style WL460S.



**A 3836**  
**WISHFUL GAZE**  
Classic tank leotard sublimated on holotek with silver hologram spanglez™.  
This style is not available as Special Order due to sublimation.



**B 3871**  
**BERRY BLAST**  
V-neck tank leotard in berry mystique and fluorescent pink mystique.  
This style is available as Special Order. Please use style WL468.



**C 3854**  
**CANDY STREAKS**  
Classic tank leotard sublimated on holotek.  
This style is not available as Special Order due to sublimation.



**D 3835**  
**SANGRIA CRAZE**  
V-neck tank leotard in sangria mystique, sublimation on subfuse and sangria nylon/spandex.  
This style is not available as Special Order due to sublimation.

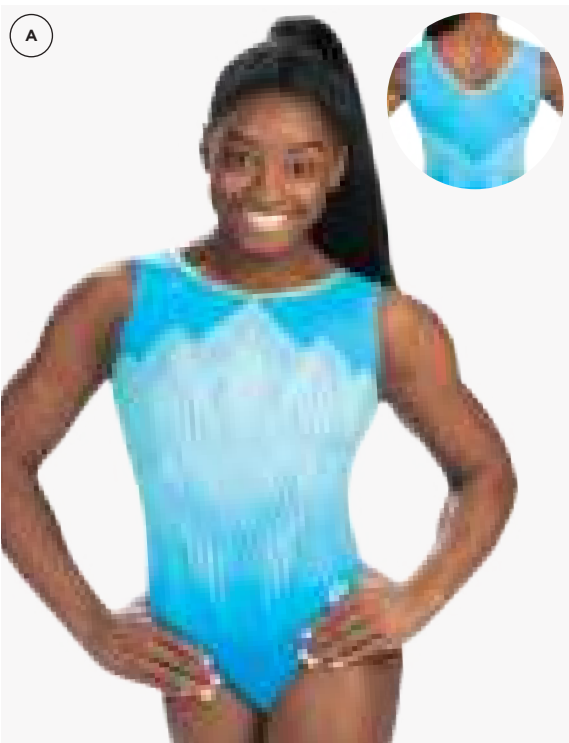

**(A)** 3867

**FALLING FEATHERS**

Classic tank leotard sublimated on subfuse and spearmint pearl mystique with brilliance crystals.

This style is also available as Special Order. Please use style WL476S.



**(B)** 3875

**COBALT GLISTEN**

Classic tank leotard in cobalt nylon/spandex and ocean pearl mystique with silver matte spanglez™.

This style is available as Special Order. Please use style WL472.



**(C)** 3824

**DELICATE BLUE**

Classic tank leotard sublimated on subfuse and mint julep mystique with silver hologram spanglez™.

This style is not available as Special Order due to sublimation.

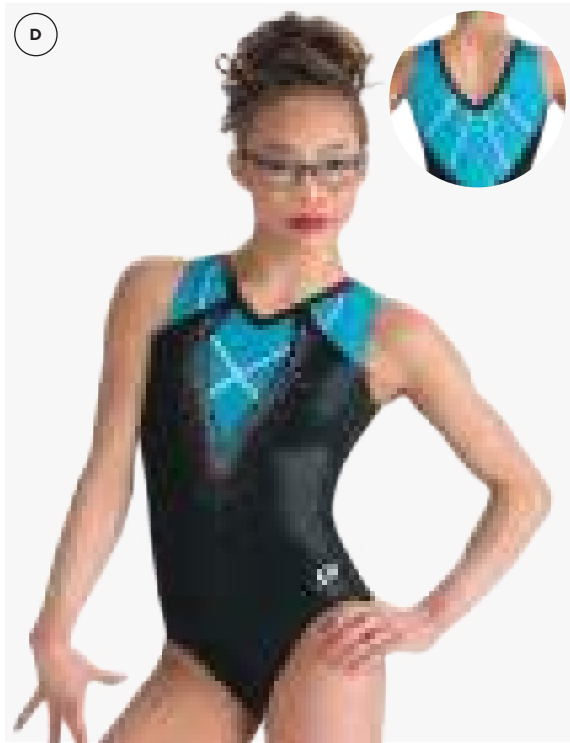

**(D)** 3804

**TURQUOISE TRIM**

V-neck tank leotard in black mystique, turquoise sparkle hologram and white opalescence hologram with silver hologram spanglez™.

This style is also available as Special Order. Please use style WL442.



NAVY MESH



**(E)** 3845

**METEOR SKY**

Scoop neck tank leotard in navy mystique and navy mesh with silver hologram spanglez™.

This style is also available as Special Order. Please use WL457.



**(F)** 3878

**CHANDELIER**

V-neck tank leotard in navy primatex, white opalescence hologram, navy fairy mesh and silver hologram spanglez™.

This style is available as Special Order. Please use style WL467.

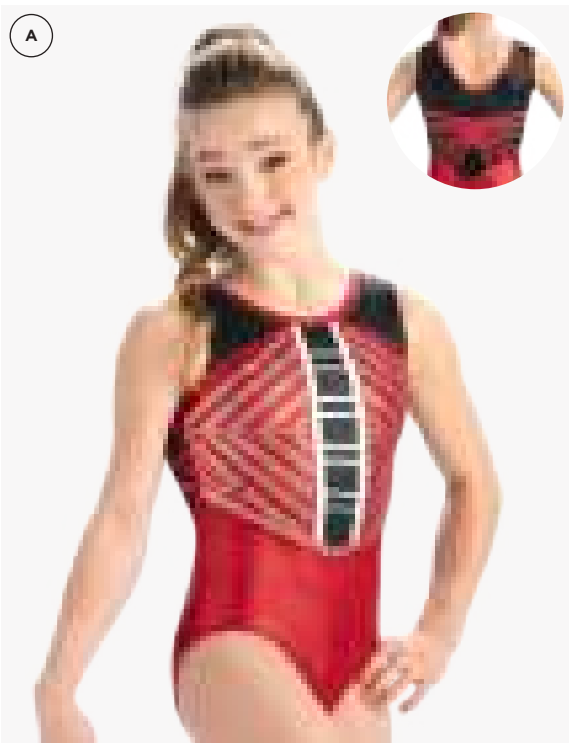

**A** 3848

**SUPER SONIC**

V-back tank leotard sublimated on holotek, scarlet pearl mystique and white opalescence hologram with silver hologram spanglez™.

This style is also available as Special Order. Please use style WL459S.



**B** 3870

**RED SPARKED**

Classic tank leotard sublimated on subfuse with silver hologram spanglez™.

This style is also available as Special Order. Please use style WL475S.



**C** 3791

**SWEETHEART PETAL**

V-neck tank leotard in merlot mystique and white sparkle hologram with silver hologram sequinz™.

This style is also available as Special Order. Please use style WL432.



**D** 3873

**MERLOT MINGLE**

Scoop neck tank leotard in merlot sparkle hologram and merlot fairy mesh with silver hologram spanglez™.

This style is also available as Special Order. Please use style WL474.

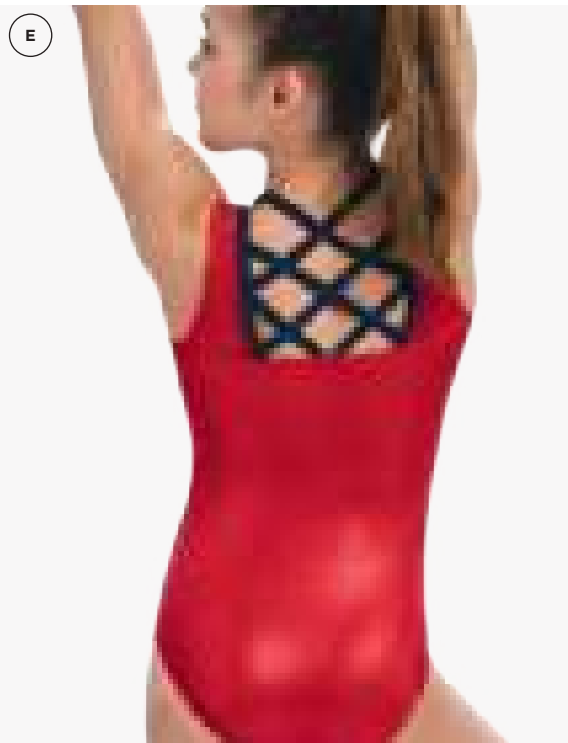

**E** 3874

**SCARLET CHEVRON**

V-neck tank leotard in scarlet pearl mystique, navy primatex and metallic silver nailheads.

This style is available as Special Order. Please use style WL471.



**F** 3826

**RED BURST**

Scoop neck tank leotard in black mystique and red prism hologram with red hologram spanglez™.

This style is also available as Special Order. Please use style WL448.



A 3869

DELICATE LACE

V-neck tank leotard sublimated on subfuse and merlot sparkle hologram with black matte spanglez™.

This style is available as Special Order. Please use style WL466S.



B 3830

WILD DIVA

V-neck tank leotard in wild orchid mystique, magenta sparkle hologram and magenta mesh with silver hologram spanglez™.

This style is also available as Special Order. Please use style WL451.



C 3805

FAIRYTALE

Classic tank leotard sublimated on holotek and black mystique with silver hologram spanglez™.

This style is not available as Special Order due to sublimation.



D 3868

PURPLE ADORNMENT

V-back tank leotard sublimated on holotek with silver hologram spanglez™.

This style is available as Special Order. Please use style WL470S.



E 3853

EVENING TRAPEZE

Scoop neck tank leotard sublimated on holotek and black mesh with silver hologram spanglez™.

This style is also available as Special Order. Please use style WL462S.

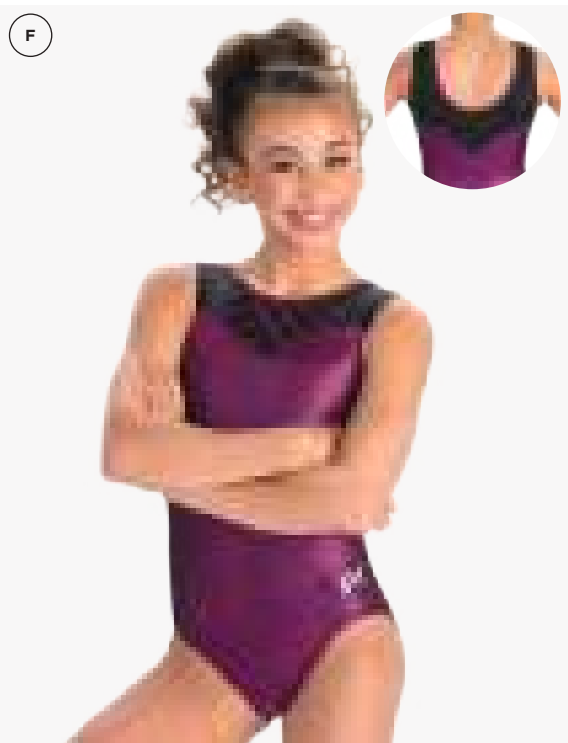

F 3794

ZIG ZAG STUNNER

Classic tank leotard in wild sangria sparkle hologram and black nylon/spandex.

This style is also available as Special Order. Please use style WL434.



G 3877

STAINED GLASS

V-neck tank leotard in purple primatex and black matte mystique with silver hologram spanglez™.

This style is available as Special Order. Please use style WL473.

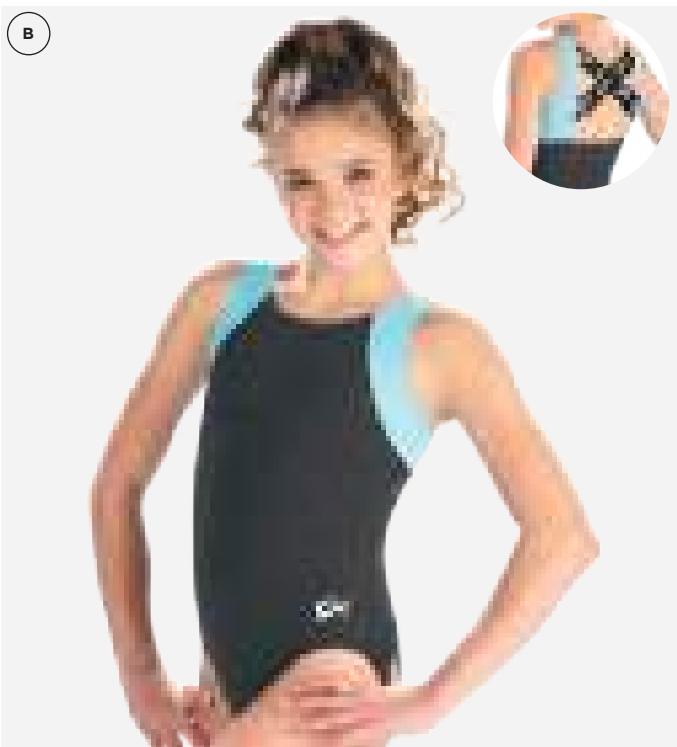

# Branded Basics

**A** E 4130  
Scoop neck leotard in heather titanium polyester/spandex with white matte tricot straps and elastic strapped back.

**B** E 4131  
Scoop neck leotard in heather titanium polyester/spandex with oasis matte tricot straps and elastic strapped back.

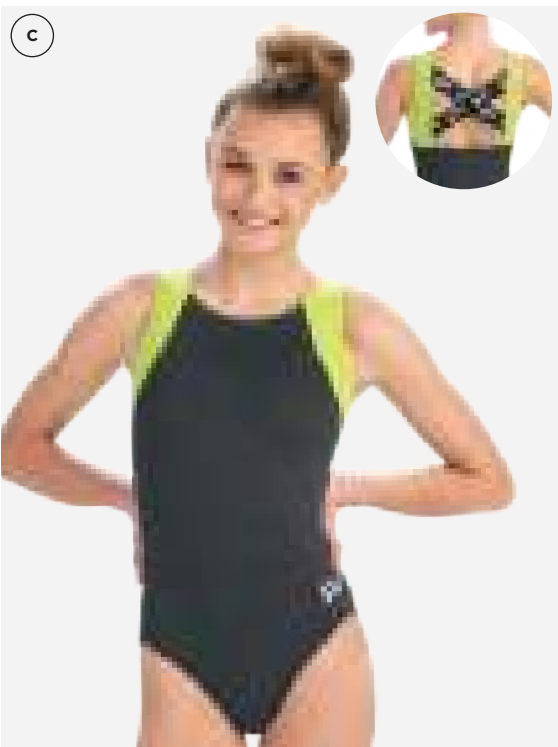

**C** E 4132  
Scoop neck leotard in heather titanium polyester/spandex with citrus green matte tricot straps and elastic strapped back.

**D** E 4128  
Scoop neck leotard in heather titanium polyester/spandex with cobalt matte tricot straps and elastic strapped back.  
**OPTIONS SHOWN:** Custom team name in silver matte spanglez™.

**E** E 4126  
Scoop neck leotard in heather titanium polyester/spandex with burgundy matte tricot straps and elastic strapped back.

**F** E 4127  
Scoop neck leotard in heather titanium polyester/spandex with red primatex straps and elastic strapped back.

**G** E 4129  
Scoop neck leotard in heather titanium polyester/spandex with plumtastic purple primatex straps and elastic strapped back.

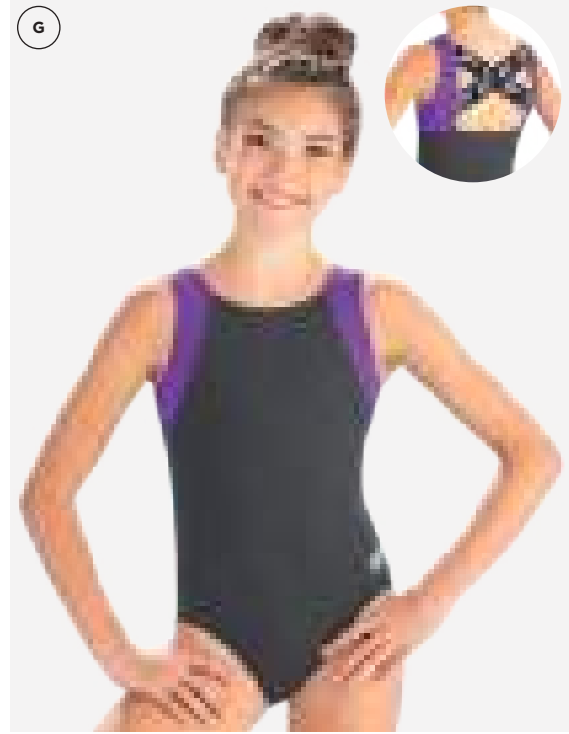
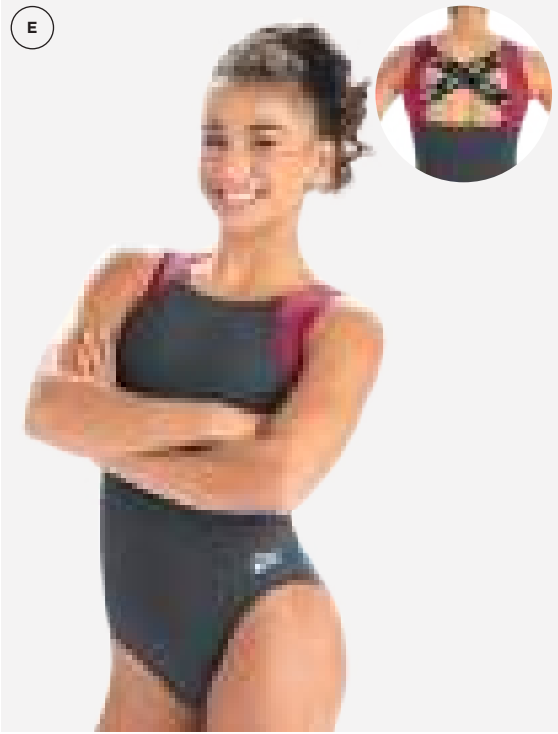

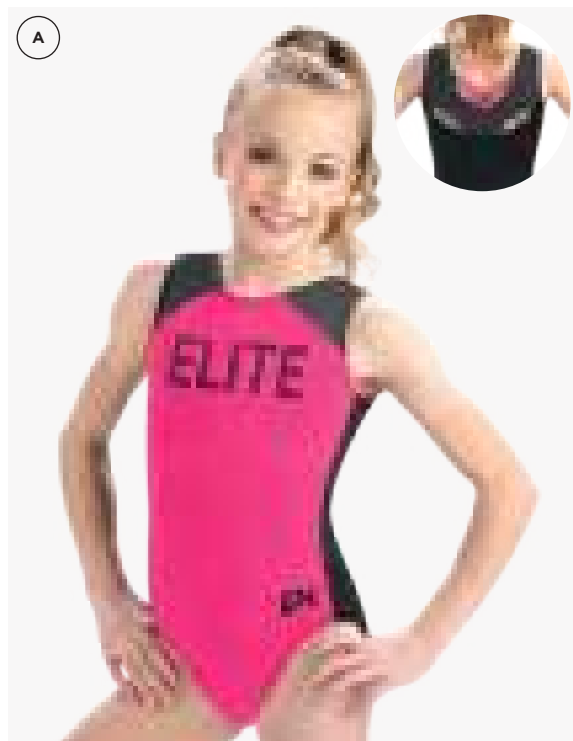

**A** 3857<sub>67C</sub>

#### NEON PINK HEATHER

Strappy back tank leotard in neon pink heather, black nylon/spandex, and charcoal techmesh.

This style is not available as Special Order.

**OPTIONS SHOWN:** Custom team name in black spanglez™.



**B** 3857<sub>41C</sub>

#### DARK PERSIMMON HEATHER

Strappy back tank leotard in dark persimmon heather, black nylon/spandex, and charcoal techmesh.

This style is not available as Special Order.

**C** 3857<sub>28B</sub>

#### TURQUOISE HEATHER

Strappy back tank leotard in turquoise heather, black nylon/spandex, and charcoal techmesh.

This style is not available as Special Order.

**OPTIONS SHOWN:** Custom team name in silver spanglez™.

**D** 3857<sub>00B</sub>

#### SILVER HEATHER

Strappy back tank leotard in silver heather, black nylon/spandex, and charcoal techmesh.

This style is not available as Special Order.

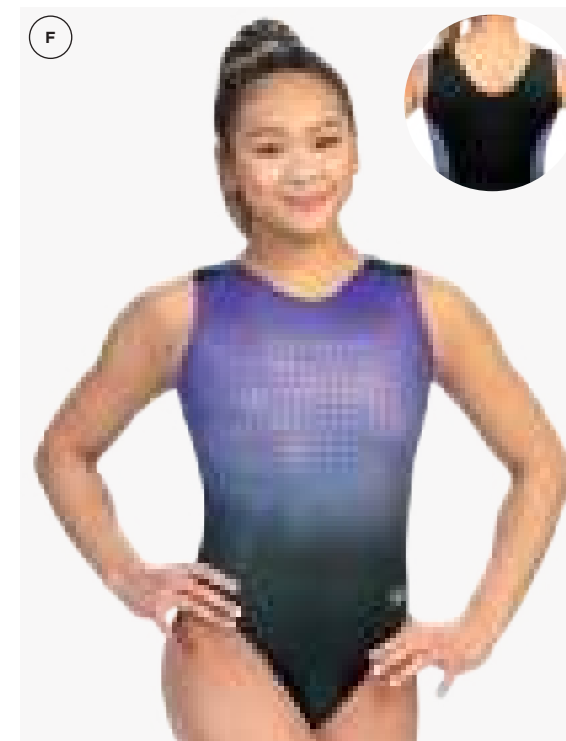
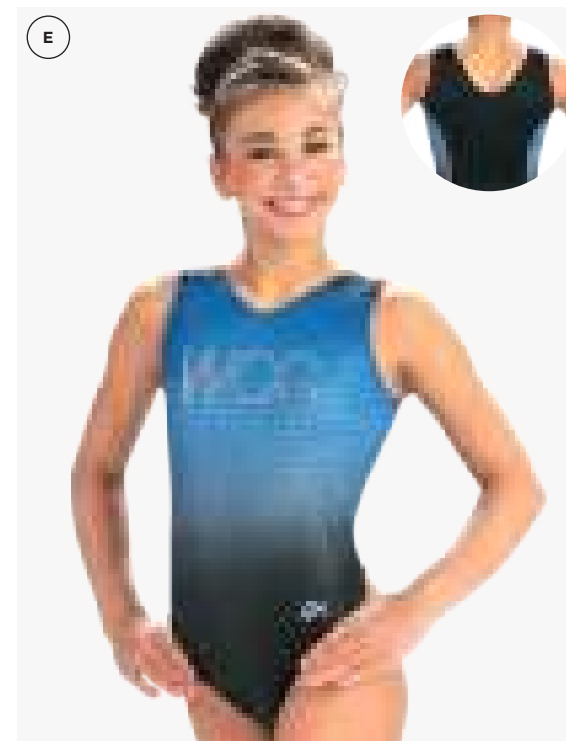

**E** 3858<sub>Y42</sub>

#### ROYAL

V-neck sublimated tank leotard on holotek with black nylon/spandex.

This style is not available as Special Order due to sublimation.

**OPTIONS SHOWN:** Custom team name in clear Swarovski® crystals.

**F** 3858<sub>Y36</sub>

#### PURPLE

V-neck sublimated tank leotard on holotek with black nylon/spandex.

This style is not available as Special Order due to sublimation.

**G** 3858<sub>Y26</sub>

#### CANDY APPLE

V-neck sublimated tank leotard on holotek with black nylon/spandex.

This style is not available as Special Order due to sublimation.

**OPTIONS SHOWN:** Custom team name, Team Brand Scatter, in silver hologram spanglez™

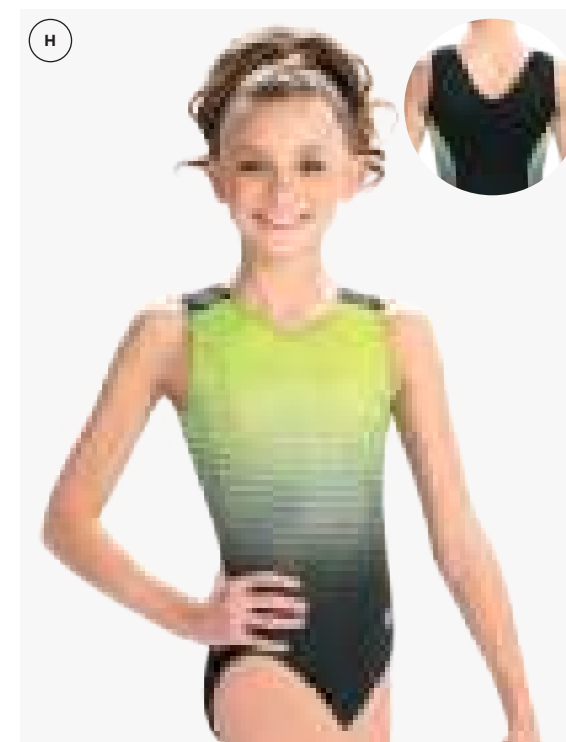
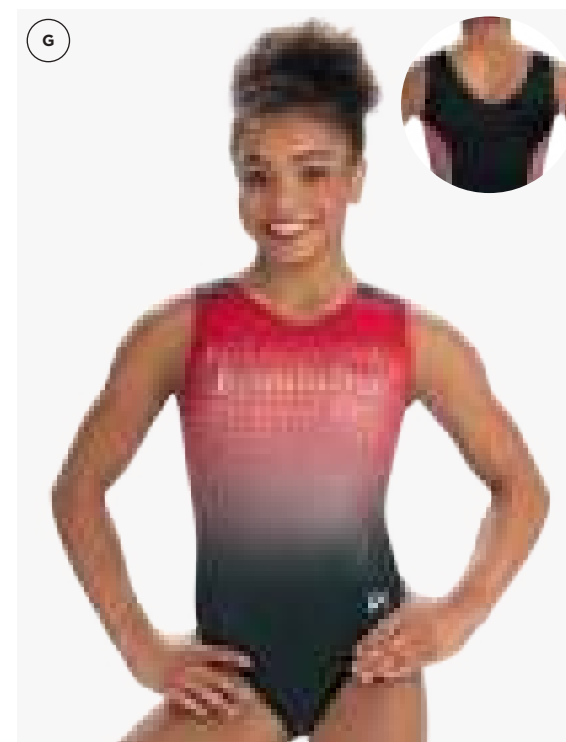

**H** 3858<sub>Y58</sub>

#### KEY LIME

V-neck sublimated tank leotard on holotek with black nylon/spandex.

This style is not available as Special Order due to sublimation.

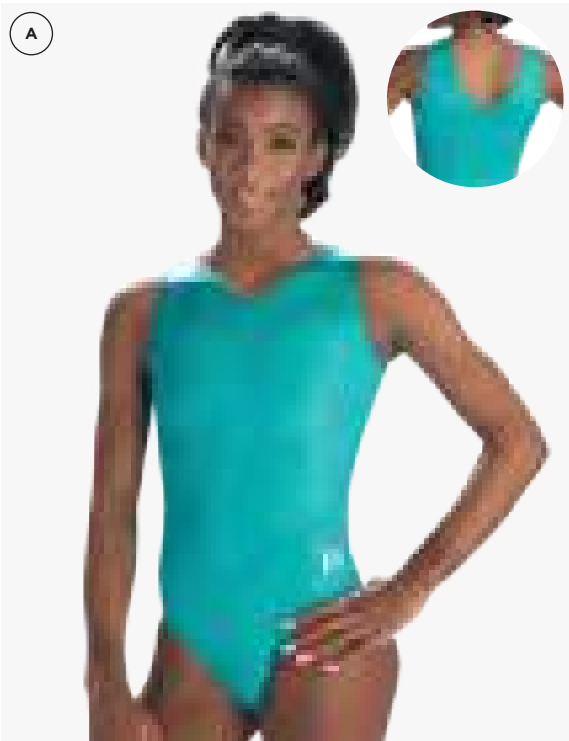

**A 3773**  
**SEAGLASS OPALESCENCE**

Classic v-neck hologram tank leotard.

This style is also available as Special Order. Please use style WL355.

- V02** | White Opalescence Hologram
- W65** | Magenta Opalescence Hologram
- N98** | Kelly Green Mystique
- U77** | Seaglass Opalescence Hologram

**B 2011016**  
**BLACK VELVET**

Classic velvet tank leotard.

This style is also available as Special Order. Please use style 2011SO.

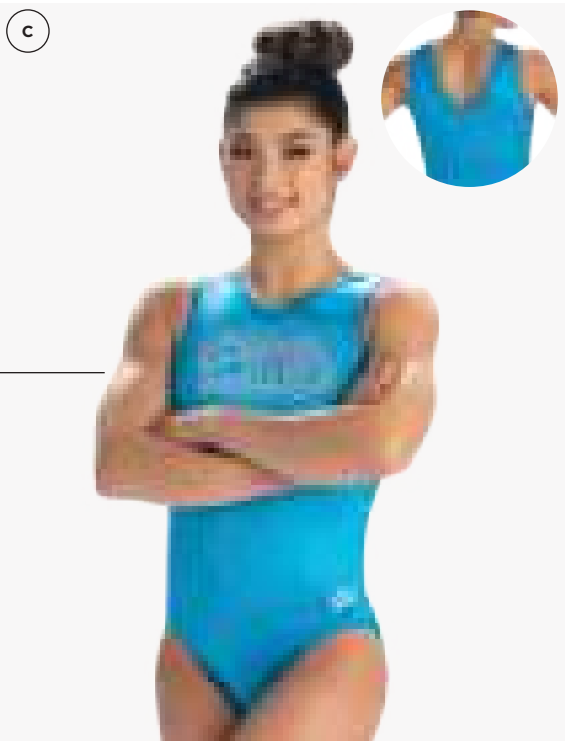

**C 3772**  
**TURQUOISE**

Classic v-neck nylon/spandex tank leotard.

This style is also available as Special Order. Please use style WL355.

**OPTIONS SHOWN:** Custom team name, Team Brand Negative Space, in silver hologram Spanglez™.

- 016** | Black
- 175** | Turquoise



SILVER HOLOGRAM SPANGLEZ™



SILVER METALLIC NAILHEADS



**D 2012**  
**RICH RED**

Classic scoop neck nylon/spandex tank leotard.

This style is also available as Special Order. Please use style 2012SO.

**OPTIONS SHOWN:** Custom team name in silver metallic nailheads.

- 016** | Black
- 165** | Sapphire
- 175** | Turquoise
- 151** | Rich Red

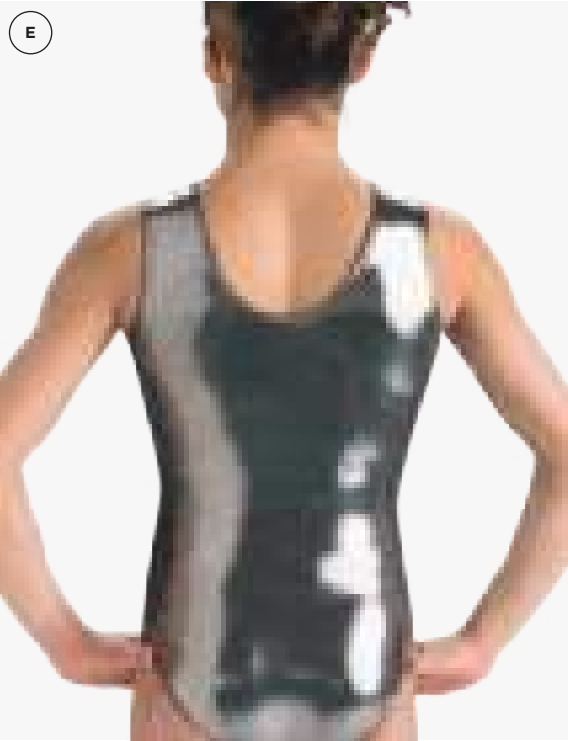

**E 3456**  
**STEEL**

Classic mystique tank leotard.

This style is also available as Special Order. Please use style 3456SO.

- |                                 |                              |
|---------------------------------|------------------------------|
| <b>B81</b>   Red                | <b>E16</b>   Navy            |
| <b>M37</b>   Merlot             | <b>Q18</b>   Imperial Purple |
| <b>D07</b>   Sunshine           | <b>F21</b>   Berry           |
| <b>K91</b>   Lime               | <b>E84</b>   Silver          |
| <b>A75</b>   Seaglass Sparkle   | <b>L29</b>   Steel           |
| <b>F87</b>   Electric Turquoise | <b>F22</b>   Black           |
| <b>902</b>   Ocean              |                              |



# GYMTEK™

## TAGLESS



No itching or scratching

## FLAT LOCK SEAMS

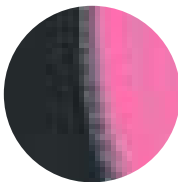

No interior thread or fabric bulk

## MOISTURE WICKING FABRIC



Campus Stretchtek compression fabric stays dry and cool

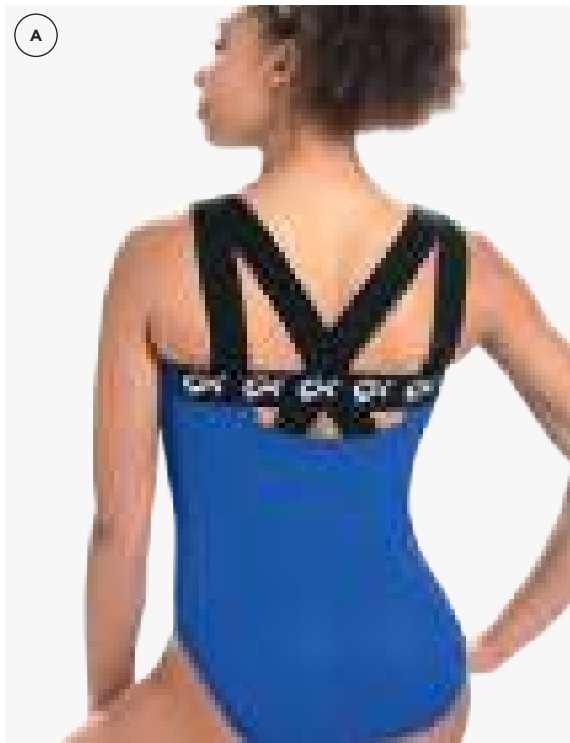

**A** 3863

## ELASTIC BACK

V-neck GYMTEK™ tank leotard in royal campus stretchtek and GK branded elastic straps.

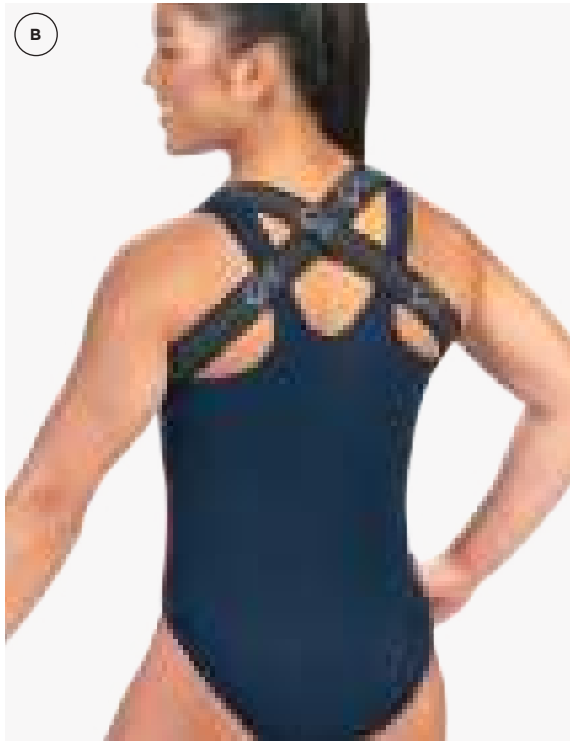

**B** 3841

## NAVY TWIST

Racerback GYMTEK™ leotard in navy campus stretchtek and sublimated on subfuse with GK branded elastic straps.



**A 3859**  
**POWER ATHLETE**  
Scoop neck GYMTEK™ tank leotard sublimated on subfuse with black techmesh and red campus stretchtek.



**B 3860**  
**STRIKING CONTENDER**  
V-neck sublimated GYMTEK™ tank leotard sublimated on subfuse with black campus stretchtek.



**C 3718**  
**BERRY BREEZE**  
Racerback GYMTEK™ leotard in black campus stretchtek and berry techmesh.



**D 3779**  
**BLACK INTERLOCK**  
V-neck GYMTEK™ tank leotard in black campus stretchtek, charcoal techmesh and sublimated white techmesh.

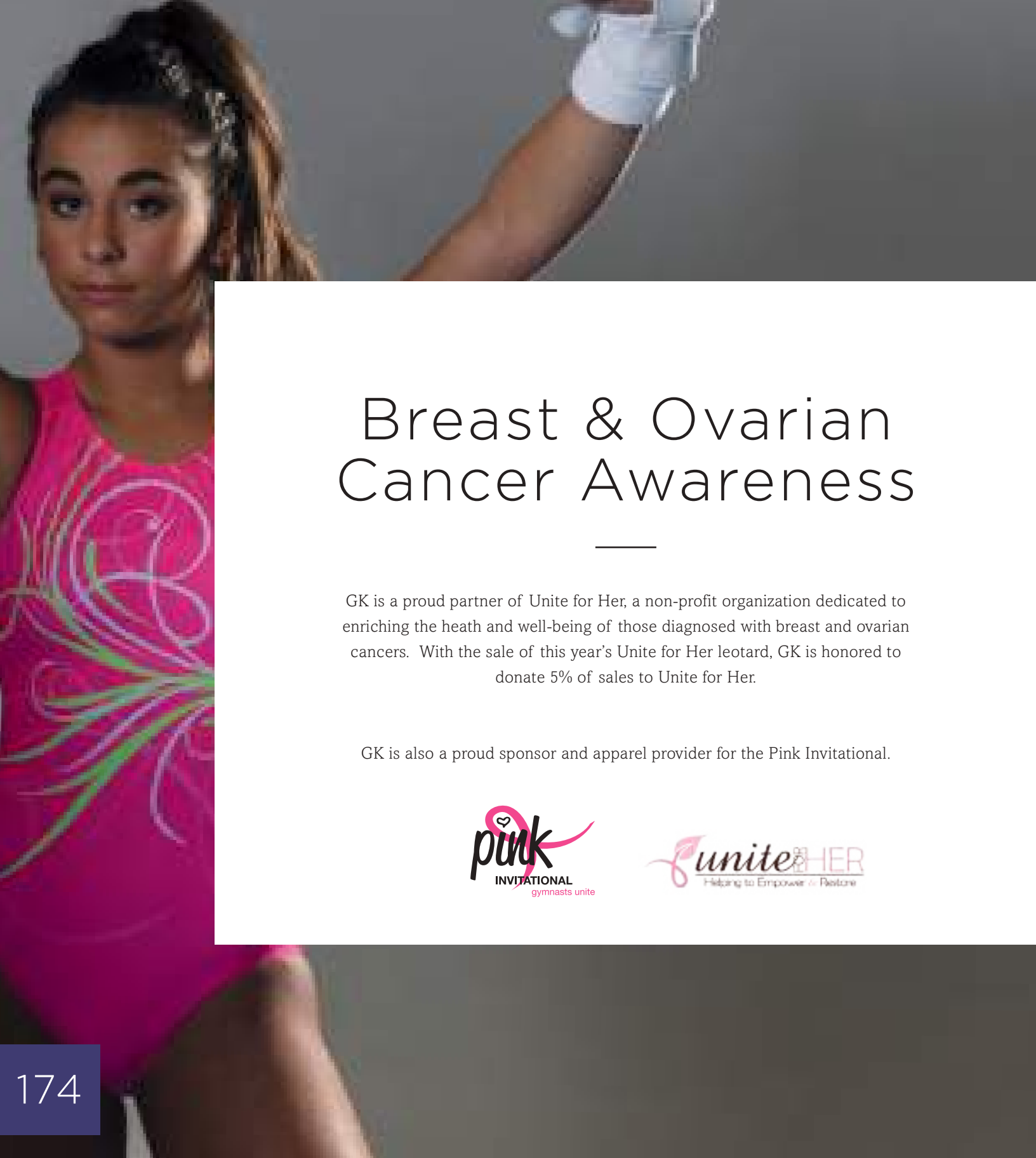

# Breast & Ovarian Cancer Awareness

GK is a proud partner of Unite for Her, a non-profit organization dedicated to enriching the health and well-being of those diagnosed with breast and ovarian cancers. With the sale of this year's Unite for Her leotard, GK is honored to donate 5% of sales to Unite for Her.

GK is also a proud sponsor and apparel provider for the Pink Invitational.

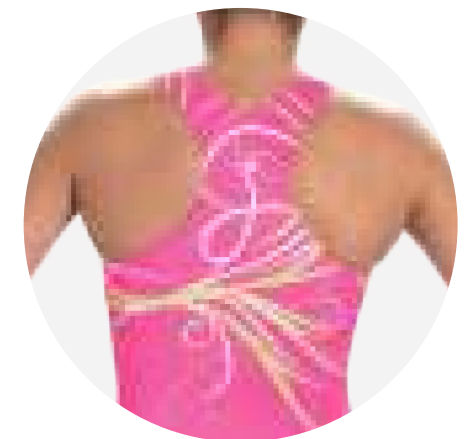
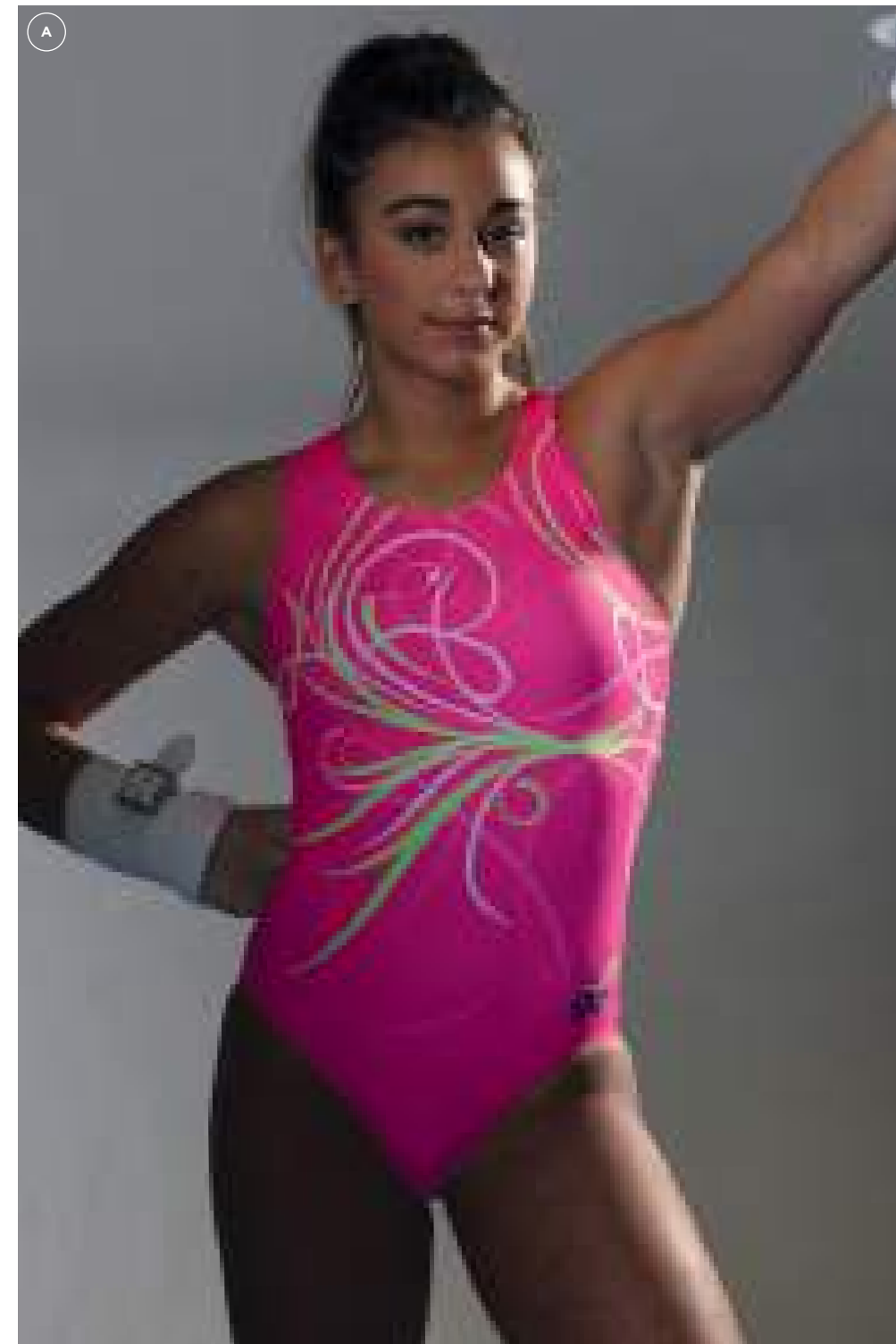

RACERBACK

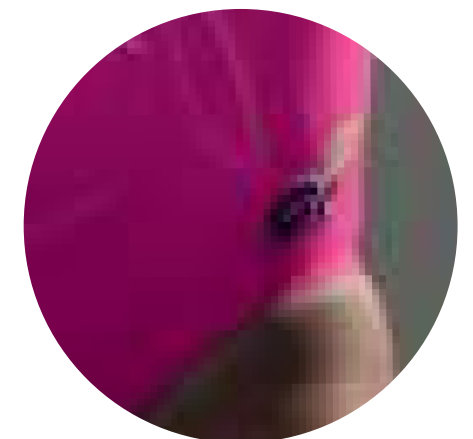

GK AND UNITE FOR HER LOGO

A BCA46

PINK BRAVERY

Scoop neck tank leotard sublimated on subfuse.

# In Stock Leotards

COMPETITIVE LEOTARDS - READY TO SHIP

Always ready for competition, these beautiful, ready-to-ship competitive leotards will dazzle as shown, or can be specialized with optional embellishments.





**A** 5858ST  
**BLACK ELEGANCE**

3/4 sleeve competitive v-neck leotard in black mystique and smoke pearl mystique with a modified leg cut.

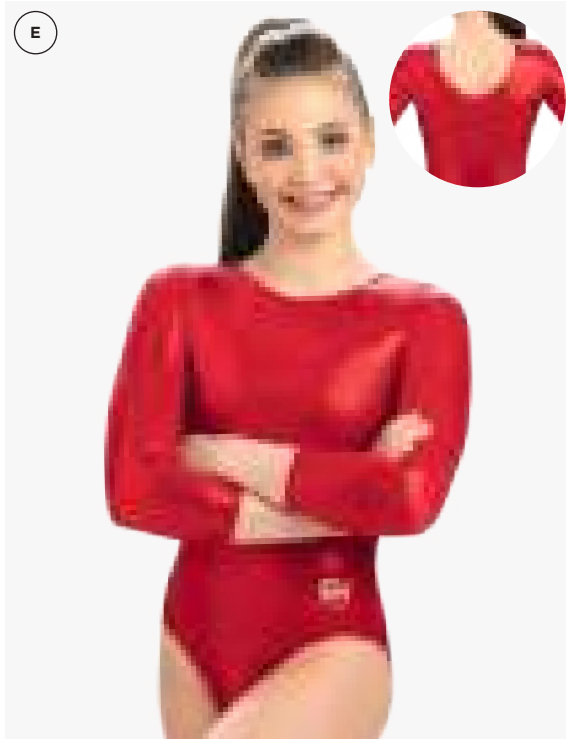

**B** 5859ST  
**NAVY DREAM**

3/4 sleeve mock neck competitive leotard sublimated on holotek, navy pearl mystique, modified leg cut, with metallic silver nailheads and brilliance Swarovski® crystals.

**C** 5854ST  
**BLACK MESH**

3/4 sleeve classic competitive leotard sublimated on holotek with black mesh sleeves, a modified leg cut, and silver hologram spanglez™.

**D** 5853ST  
**IMPERIAL PURPLE**

3/4 sleeve v-neck competitive leotard sublimated on holotek and imperial purple mystique with a modified leg cut and purple spanglez™.

**E** 3457  
**RED MYSTIQUE**

3/4 sleeve classic competitive leotard in red mystique with a modified leg cut and optional embellishments.

- B81** | Red
- F22** | Black
- E16** | Navy
- G18** | Imperial Purple

# In Stock Warm-Ups

WARM-UPS - READY TO SHIP

Classic warm-ups are perfect for any team. Add your team name, logo or other embellishment to make these ready-to-ship styles your own.





**A** L1109  
Bomber jacket in lightweight black polyester with metallic silver zipper.

**B** 1680 016  
Fitted capri in black activetek.



**C** F5545 NEW STYLE  
Windbreaker in colorblock black and white polyester with elastic waistband and gathered sleeves with metal full zipper. Lightweight, lined jacket with contrasting side pocket zippers.  
**OPTIONS SHOWN:** Custom team name in silver matte spanglez™.

**C** 1681 016  
Fitted legging in black activetek featuring bonded hem.

**D** SWU13 016  
Zippered warm-up jacket in black activetek.  
**OPTIONS SHOWN:** Custom team name in silver matte spanglez™.

**D** 1681 016  
Fitted legging in black activetek featuring bonded hem.

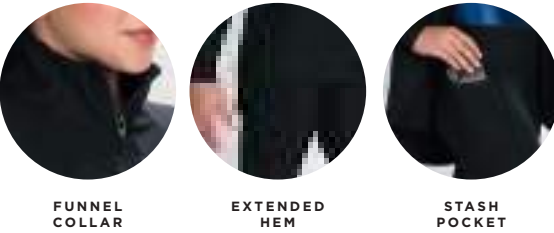



**A** SWU09 016  
Fitted warm-up jacket in black drytech.  
**OPTIONS SHOWN:** Custom team name on back in white Swarovski® pearls.

**A** E2353  
Low rise leggings in black drytech.

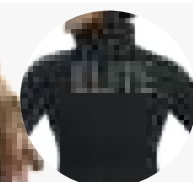

**B** SWU10 016  
Fitted quarter zip-up pull over in black activetek. This style includes extended length with pockets and thumbholes.  
**OPTIONS SHOWN:** Custom team name in silver hologram spanglez™.

**B** 1679 016  
Fitted leggings in black activetek featuring bonded hem.

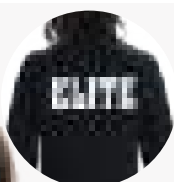
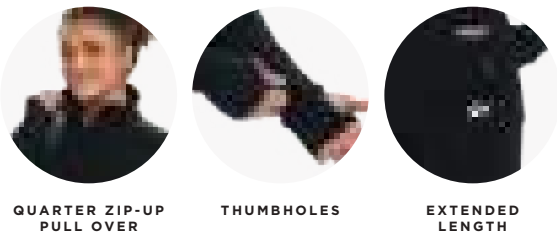

**C** L1193  
Fitted warm-up jacket in black heavy weight and black textured stretch woven fabrics, featuring zippered pockets and funnel collar.

**OPTIONS SHOWN:** Custom team name in white imprint.

**C** L1195  
Tapered warm-up pant in black heavy weight and black textured stretch woven fabrics, featuring flattering flat drawstring waistband.

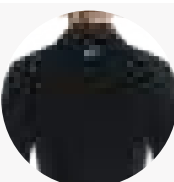
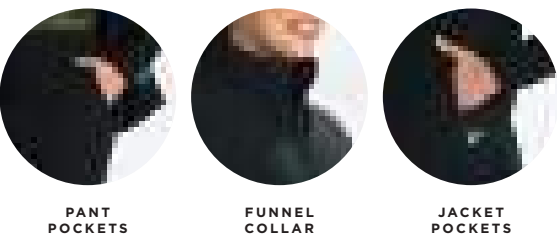

**D** L1051  
Fitted warm-up jacket in black and gray performance knit fabric. While supplies last.

**D** L1052  
Low rise warm-up pant in black and gray performance knit fabric. While supplies last.





**A** SWU09<sub>116</sub>  
Fitted warm-up jacket in navy drytech.

**A** 1678<sub>116</sub>  
Low rise capri in navy drytech.



**B** L1037  
Fitted warm-up jacket in black cotton/polyester micro knit fabric with media pocket, zippered side pockets, and three inch turnback cuffs.

**OPTIONS SHOWN:** Custom team name on back in brilliance Swarovski® crystals.

**B** L1038  
Fitted warm-up pant in black cotton/polyester micro knit fabric with zippered back pocket and flattering wide waistband.

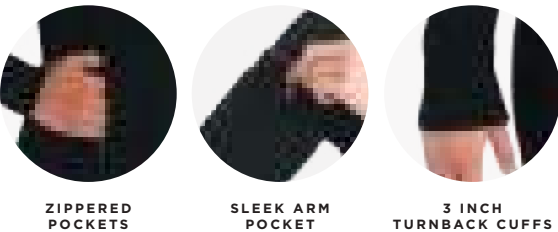

ZIPPERED POCKETS

SLEEK ARM POCKET

3 INCH TURNBACK CUFFS



**C** SWU09<sub>180</sub>  
Fitted warm-up jacket in white drytech.

**OPTIONS SHOWN:** Team name in black Swarovski® crystals on back.

**C** E2259  
Low rise capri in black drytech.

**OPTIONS SHOWN:** Team name in brilliance Swarovski® crystals on lower leg.



SWAROVSKI®  
BRILLIANCE CRYSTALS



# Shorts

**A 1426**  
**MICRO-MINI WORKOUT SHORT**  
Micro-mini workout short in black nylon/spandex and mystique waistband.

- B81** | Red
- F21** | Berry
- 902** | Ocean
- F87** | Electric Turquoise
- Q18** | Imperial Purple



**B 1449<sub>016</sub>**  
**MICRO-MINI WORKOUT SHORT**  
Micro-mini workout short in nylon/spandex.

**C 1448<sub>016</sub>**  
**MICRO-MINI WORKOUT SHORT**  
Micro-mini workout short in velvet.

**D 1429**  
**WORKOUT SHORT**  
Workout short in black activetek with GK branded elastic waistband.

**E E1323**  
**MICRO-MINI WORKOUT SHORT**  
Micro-mini workout short in black nylon/spandex with clear jeweled GK logo.

# In Stock Accessories

ACCESSORIES - READY TO SHIP

GK has everything you need to be competition ready. Complete the team look with our full line of undergarments, hair accessories, grips, wrist bands, slides, backpacks and more!





**A 1483**  
**HIGH PERFORMACNE SEAMLESS BRA**  
Seamless, smooth double lined 4-way stretch bra with adjustable and removable clear plastic straps.  
**SIZE:** CXS - AXL  
027 | Nude 024 | Brown



**B 1482**  
**“APPEARS BACKLESS BRA”**  
Nylon/spandex bra wide, clear and removable back strap for “backless” look. Includes adjustable and removeable clear plastic straps.  
**SIZE:** CM - AXL  
027 | Nude



**C 1486**  
**HIGH PERFORMACNE SEAMLESS SUPPORT BRA**  
Seamless, smooth double lined 4-way stretch with added support for a fuller bust. Wider band and increased coverage than style 1483.  
**SIZE:** AL (fits most B/C cups), AXL (fits most C/D cups)  
027 | Nude 024 | Brown



**D 1466**  
Cotton/spandex scoop back sports bra with wide straps, low scoop back, and double lined front.  
**SIZE:** CM - AXL  
027 | Nude 016 | Black



**E 1487**  
**HIGH PERFORMACNE SEAMLESS LINER**  
Seamless, smooth double lined, 4-way stretch full body liner with shelf bra and adjustable and removable clear plastic straps.  
**SIZE:** X-Small (CXS-CS), Small (CM-CL), Medium (AXS-AS), Large (AM-AL), X-Large (AXL)  
027 | Nude 024 | Brown

**Replacements**  
**N415**  
Pair of replacement clear plastic shoulder straps for Appears Backless bra 1482.  
**SIZE:** 16” (CS - CL), 20” (AXS-AXL)  
**N416**  
Replacement clear plastic back strap for Appears Backless bra 1482.  
**SIZE:** 7” (CM), 8” (CL), 9” (AXS), 10” (AS), 11” (AM), 12” (AL), 13” (AXL)

**N443**  
Pair of replacement clear plastic shoulder straps for High Performance Seamless Bra 1483.  
**SIZE:** 12”



**F 1478**  
**HIGH PERFORMACNE SEAMLESS BRIEF**  
Seamless, smooth 4-way stretch brief with wide waistband band.  
**SIZE:** CX-Small (CXS), Small (CS-CL), Medium (AXS-AS), Large (AM-AL), X-Large (AXL)  
027 | Nude 024 | Brown 016 | Black



**G 1406**  
Mid waist cotton/spandex brief with crotch liner.  
**SIZE:** CXS - AXL  
027 | Nude 024 | Brown 016 | Black



**H GK57**  
**LADIES REISPORT BUCKLE GYMNASTICS GRIPS**  
Highest quality leather available with double buckle wristband stitched at an angle for superior fit. Two finger holes and small leather wrap dowel for use on the uneven bars. Stocked as shown. See page XXX for size chart.

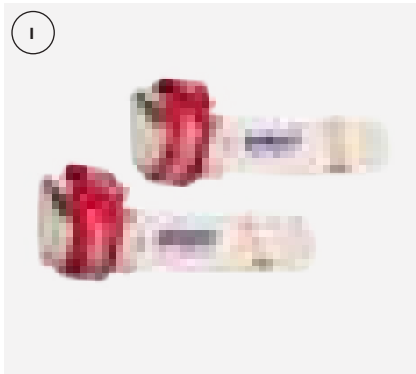

**I GK56**  
**LADIES REISPORT GYMNASTICS GRIPS**  
Highest quality leather available with closures for a secure fit. Two finger holes and small leather wrap dowel for use on the uneven bars. Stocked as shown.  
**SIZE:** XXS-XS-SM-MD-LG



**J GK32**  
**HAND GRIPS**  
Soft suede grips with closures. See page 211 for size chart.  
016 | Black 016 | Black 180 | White 180 | White  
852 | Neon Orange 851 | Neon Lime 152 | Red 160 | Royal 148 | Purple 850 | Neon Pink



**K GK40**  
**3” TERRY WRISTBANDS**  
Stretch terry wristbands protect your wrists when using grips.  
148 | Purple 016 | Black 180 | White



**M GK49**  
**3 1/2” NEOPRENE WRISTBANDS**  
These neoprene wristbands protect your wrists when using grips.  
016 | Black 160 | Royal



**N GK103**  
**TIGER PAW**  
Protects and supports wrists to prevent injuries. Stocked as shown.  
**SIZE:** X-Small (Under 69 lbs.), Small (69-115 lbs.), Medium (115-150 lbs.), Large (150-210 lbs.)  
027 | Nude



**A L1164  
BACKPACK**  
Lightweight and durable, made with 100% nylon and exclusive texture shell. Features include mesh-lining, 4 zippered areas with customized space and 180 degree zipper on top for easy access. The secure padded interior compartment protects your laptop or tablet. Side compression straps secure your water bottle, while reflective panels offer visibility at night. Dimensions of the backpack are: 12 wide x 18 tall x 7 deep. Customize with available embellishments.



152 RED



488 LIME GREEN



088 KELLY GREEN



113 MINT



175 TURQUOISE



160 ROYAL



116 NAVY



059 EGGPLANT



015 BERRY



180 WHITE



175 TURQUOISE



**B GK91  
GRIP BAG**  
Mystique grip bag with jeweled GK logo.

- Q18** | Imperial Purple
- F21** | Berry
- F22** | Black
- F87** | Electric Turquoise
- H81** | Rich Royal



**C GK50  
GYM CHALK**  
Magnesium Carbonate stocked by the pound in eight 2-ounce blocks.



**D GK100  
RUBBER SOLE  
GYMNASTICS SLIPPER**  
White polyester Carite brand gymnastics shoe with rubber sole and elastic across the instep. Rubber sole is the perfect trampoline shoe to help prevent slipping while on the trampoline.  
**CHILD SIZE:** C8-C3 | **ADULT SIZE:** A4-A14



**E L1282  
GK BRANDED SLIDES**  
Lightweight black sandal with white GK logo screen-print on adjustable grip-strap.  
See gkelite.com for sizes and size chart.



**F GK101  
CLASSIC MYSTIQUE  
HEADBAND**  
See gkelite.com for 6 additional colors to choose from.



**G GK29  
CLASSIC HOLOGRAM  
SCRUNCHIE**  
See gkelite.com for 9 additional colors to choose from.



**H GK26  
CLASSIC MYSTIQUE  
SCRUNCHIE**  
See gkelite.com for 30 additional colors to choose from.

# Embellishments & Fabrics

OPTIONS, INFORMATION, FABRICS,  
EMBELLISHMENTS & MORE

Once you've found a style you like, the real fun begins! With the most expansive selection of fabrics and embellishments in the industry, GK has the colors and the options you want.



## SWAROVSKI CRYSTALS

The famous sparkle of Swarovski® crystal has been a special part of GK designs since 1994. GK's mission to be “the athlete's first choice”, combined with Swarovski's goal of adding sparkle to people's everyday lives, aims to make every athlete a winner. GK leotards adorned with Swarovski crystals give you the edge to outshine the competition.

- **INTRICATE** and **MULTILAYERED** cut for unmatched sparkle like a diamond.
- **4X THE FACETS** of a standard crystal with **2.5X THE BRILLIANCE**.
- **10X MORE EFFECTIVE** hotfix glue to keep your stones in place.
- Rigorously tested and **COMPLETELY RELIABLE**.

NO SET UP FEES! Create custom jeweled accents using Swarovski® crystals. We offer 23 Swarovski® crystals colors.

GK uses Swarovski crystals, the world's most premium crystal manufacturer, exclusively. Their patented precision cut crystals with platinum foiling creates unmatched brilliance in the gymnastics industry. Austrian made, Swarovski® crystals can be added to your apparel for maximum sparkle.

### SHAPED CRYSTALS

Available in 001 brilliance and 010 clear only.



Shown Actual Size

- **SIZE 2 mm**
- **SIZE 4 mm**
- **SIZE 2.8 mm**
- **SIZE 4.8 mm**



Outshine the competition with Swarovski® crystal

## CUSTOM JEWELED ACCENTS AND VIBRANT CRYSTALS

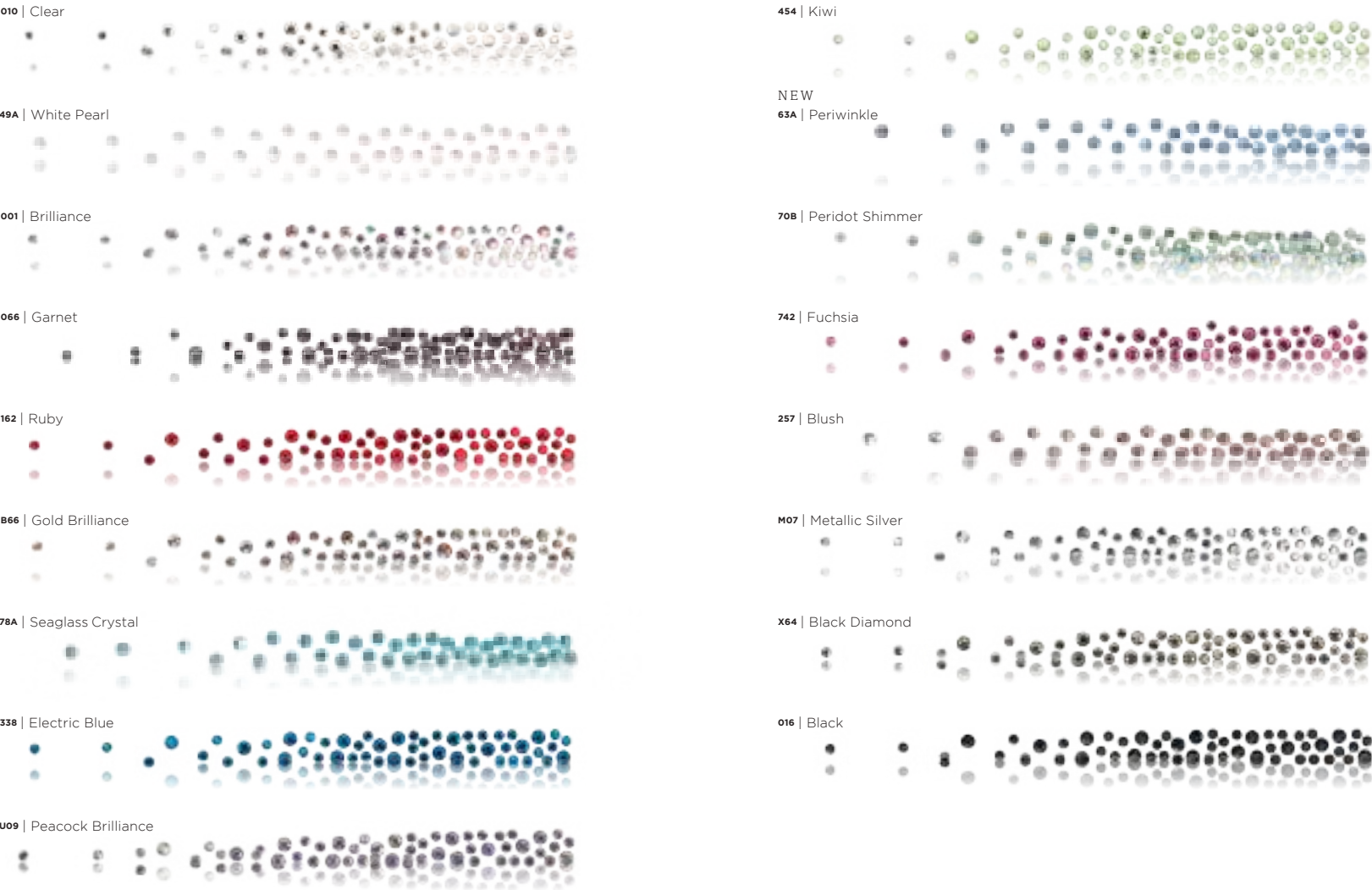

STOCK EMBELLISHMENT LIBRARY

Stock embellishment options available in Spanglez™, Swarovski® Crystals, and Nailheads.

Available Fonts (14): Nulshock, Aachen Bold, Lubalin Graph Book Bold, Bookman Old Style Bold, Bookman Italic, Swing Bold, Brush Script, Brody, Impact, Poplar STD., Adelon Serial, Freshman, Helvetica Bold



E FRONT

9SP05279, 9CS01496, 9NH00006  
**AVAILABLE ON:** 3457, 5846ST, 5848ST, 5849ST, 3456, 2011\*, 2012, 3772, 3773



F FRONT

9SP05280, 9CS01497, 9NH00007  
**AVAILABLE ON:** 3457, 5846ST, 5848ST, 5849ST, 3456, 2011\*, 2012, 3772, 3773



G BACK

9SP05281, 9CS01498, 9NH00008  
**AVAILABLE ON:** 3457, 5846ST, 5848ST, 5849ST, 3456, 2011\*, 2012, 3772, 3773



H FRONT

9SP05282, 9CS01499, 9NH00009  
**AVAILABLE ON:** 3457, 5846ST, 5848ST, 5849ST, 3456, 2011\*, 2012, 3772, 3773



I BACK

9SP05283, 9CS01500, 9NH00010  
**AVAILABLE ON:** 3457, 5846ST, 5848ST, 5849ST, 3456, 2011\*, 2012, 3772, 3773

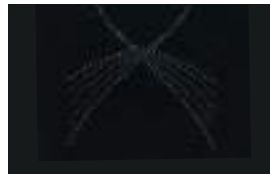

J FRONT

9SP05284, 9CS01501, 9NH00011  
**AVAILABLE ON:** 3457, 5846ST, 5848ST, 5849ST, 3456, 2011\*, 2012, 3772, 3773



K BACK

9SP05285, 9CS01502, 9NH00012  
**AVAILABLE ON:** 3457, 5846ST, 5848ST, 5849ST, 3456, 2011\*, 2012, 3772, 3773



L FRONT

9SP05286, 9CS01503, 9NH00013  
**AVAILABLE ON:** 3457, 5846ST, 5848ST, 5849ST, 3456, 2011\*, 2012, 3772, 3773



M BACK

9SP05287, 9CS01504, 9NH00014  
**AVAILABLE ON:** 3457, 5846ST, 5848ST, 5849ST, 3456, 2011\*, 2012, 3772, 3773



N FRONT

9SP05288, 9CS01505, 9NH00015  
**AVAILABLE ON:** 3457, 5846ST, 5848ST, 5849ST, 3456, 2011\*, 2012, 3772, 3773



O FRONT

9SP05289, 9CS01506, 9NH00016  
**AVAILABLE ON:** 3457, 5846ST, 5848ST, 5849ST, 3456, 2011\*, 2012, 3772, 3773



P FRONT

9SP05290, 9CS01507, 9NH00017  
**AVAILABLE ON:** 3457, 5846ST, 5848ST, 5849ST, 3456, 2011\*, 2012, 3772, 3773



Q FRONT

9SP05291, 9CS01508, 9NH00018  
**AVAILABLE ON:** 3457, 5846ST, 5848ST, 5849ST, 3456, 2011\*, 2012, 3772, 3773



R FRONT

9SP05292, 9CS01509, 9NH00019  
**AVAILABLE ON:** 3457, 5846ST, 5848ST, 5849ST, 3456, 2011\*, 2012, 3772, 3773



S FRONT

9SP05293, 9CS01510, 9NH00020  
**AVAILABLE ON:** 3457, 5846ST, 5848ST, 5849ST, 3456, 2011\*, 2012, 3772, 3773



T FRONT

9SP05294, 9CS01511, 9NH00021  
**AVAILABLE ON:** 3457, 5846ST, 5848ST, 5849ST, 3456, 2011\*, 2012, 3772, 3773



U FRONT

9SP05295, 9CS01512, 9NH00022  
**AVAILABLE ON:** 3457, 5846ST, 5848ST, 5849ST, 3456, 2011\*, 2012, 3772, 3773



V FRONT

9SP05296, 9CS01513, 9NH00023  
**AVAILABLE ON:** 3457, 5846ST, 5848ST, 5849ST, 3456, 2011\*, 2012, 3772, 3773



A FRONT

9SP05275, 9CS01492, 9NH00002  
**AVAILABLE ON:** 3772, 3773



B FRONT

9SP05276, 9CS01493, 9NH00003  
**AVAILABLE ON:** 3457, 5846ST, 5848ST, 5849ST, 3456, 2011\*, 2012



C FRONT OR BACK

9SP05277, 9CS01494, 9NH00004  
**AVAILABLE ON:** 3457, 5846ST, 5848ST, 5849ST, 3456, 2011\*, 2012, 3772, 3773



D FRONT OR BACK

9SP05278, 9CS01495, 9NH00005  
**AVAILABLE ON:** 3457, 5846ST, 5848ST, 5849ST, 3456, 2011\*, 2012, 3772, 3773



W FRONT

9SP05297, 9CS01514, 9NH00024  
**AVAILABLE ON:** 3457, 5846ST, 5848ST, 5849ST, 3456, 2011\*, 2012, 3772, 3773



X FRONT

9SP05298, 9CS01515, 9NH00025  
**AVAILABLE ON:** 3457, 5846ST, 5848ST, 5849ST, 3456, 2011\*, 2012, 3772, 3773



Y BACK

9SP05299, 9CS01516, 9NH00026  
**AVAILABLE ON:** 3457, 5846ST, 5848ST, 5849ST, 3456, 2011\*, 2012, 3772, 3773



Z ANY STOCK LOCATION

9SP05300, 9CS01517, 9NH00027  
**AVAILABLE ON:** 3457, 5846ST, 5848ST, 5849ST, 3456, 2011\*, 2012, 3772, 3773



1 FRONT OR BACK

9SP05301, 9CS01518, 9NH00028  
**AVAILABLE ON:** 3457, 5846ST, 5848ST, 5849ST, 3456, 2011\*, 2012, 3772, 3773



2 FRONT OR BACK

9SP05302, 9CS01519, 9NH00029  
**AVAILABLE ON:** 3457, 5846ST, 5848ST, 5849ST, 3456, 2011\*, 2012, 3772, 3773

TEAM BRAND INSERTS:

Insert team name in the preset designs.

Available on: Tanks, warm-up jackets & competitive leotards where available (as indicated)

OPTIONS: Spanglez™, Crystals and Nailheads

Available Fonts (14): Nulshock, Aachen Bold, Lubalin Graph Book Bold, Bookman Old Style Bold, Bookman Italic, Swing Bold, Brush Script, Brody, Impact, Poplar STD., Adelon Serial, Freshman, Helvetica Bold



TEAM BRAND - BURST



TEAM BRAND - LINEAR



TEAM BRAND - NEGATIVE SPACE



TEAM BRAND - SCATTER



TEAM BRAND - STAR



TEAM BRAND - SWIRL



TEAM BRAND - CURVY BURST



TEAM BRAND - THICK LINES



TEAM BRAND - STRIPES



TEAM BRAND - TRIANGULAR

CUSTOM EMBELLISHMENT OPTIONS

Embroidery



example in white

EMBROIDERY  
PRICING & FEES:

3" X 3"	\$7.00
6" X 3"	\$10.00
5" X 5"	\$14.00
7" X 3"	\$14.00
9" X 4"	\$18.00

 180   White	 483   Yellow	 78A   Seaglass	 100   Lilac	 18A   Cheeky Pink
 152   Red	 854   Neon Yellow	 096   Light Blue	 178   Violet	 17A   Ruby Glint
 124   Orange	 488   Lime Green	 175   Turquoise	 110   Maroon	 810   Silver (Non Metallic)
 77A   Neon Orange	 065   Forest Green	 160   Royal	 128   Orchid	 076   Grey
 068   Gold (Non Metallic)	 X65   Emerald Green	 116   Navy	 J81   Wild Pink	 016   Black
 069   Gold Glimmer	 170   Teal	 148   Purple	 Y07   Flamingo	

Imprinting

NO SET-UP FEES!



example in glitter pink imprinting

1 COLOR IMPRINTING:  
PRICE: \$11.00.

Choose from the following stock colors.

PLEASE SEE PAGE 203 FOR AVAILABLE FONTS.

\*Stock imprinted logo samples are available upon request. Custom imprinted logo samples are not available.

 180   White	 U57   Gold Prism	 U53   Glitter Blue	 U51   Glitter Pink	 U58   Silver Prism
 U50   Glitter White	 854   Neon Yellow	 U63   Neon Blue	 850   Neon Pink	 016   Black
 U61   Metallic Red	 U56   Glitter Yellow	 U59   Metallic Blue	 U64   Neon Coral	
 852   Neon Orange	 U52   Glitter Green	 U60   Metallic Wysteria	 U65   Neon Raspberry	
 U55   Glitter Orange	 N43   Neon Green	 U54   Glitter Purple	 U62   Metallic Magenta	

Appliqué  
Embroidery

NO SET-UP FEES!

EMBROIDERY  
PRICING & FEES:

ONE LAYER	\$20.00
TWO LAYER	\$25.00
THREE LAYER	\$30.00

SEE ABOVE FOR COLORS



example of a one-layer in berry nylon/spandex over black DryTech



example of a two-layer in white mystique and berry mystique over black DryTech



example of a three-layer in berry mystique, white mystique and lime mystique over black DryTech

AVAILABLE IN ALL COLORS OF:

Nylon/Spandex, Nylon/Spandex with Foil, DryTech, Hologram

Imprintz™

Multi-colored printed logo



PRICING PER  
LOCATION:

SMALL (UP TO 3"X6"):

\$10.00

MEDIUM (UP TO 6"X6"):

\$15.00

LARGE (UP TO 8"X8"):

\$20.00

X-LARGE (UP TO 8"X10"):

\$25.00

 Y28   Red	 Y21   Gold	 Y57   Bright Turquoise	 Y36   Purple	 Y31   Pink
 Y25   Cosmo	 Y22   Yellow	 Y40   Columbia Blue	 Y56   Ultra Violet	 Y61   Berry
 Y32   Cherry	 Y58   Key Lime	 Y34   Electric Blue	 Y35   Wisteria	 Y59   Aluminum
 Y26   Candy Apple	 Y47   Kelly	 Y42   Royal	 Y02   Cardinal	 Y48   Gray
 Y24   Coral	 Y46   Evergreen	 Y38   Sapphire	 Y63   Wildberry	 Y49   Flannel Gray
 Y52   Brown	 Y03   Teal	 Y04   Blue Ribbon	 Y34   Sangria	 Y60   Pewter
 Y23   Orange	 Y45   Spruce	 Y37   Navy	 Y29   Crimson	 Y50   Carbon
 Y20   Vegas Gold	 Y44   Turquoise	 Y39   Midnight	 Y33   Fuchsia	 Y51   Black

Spanglez™

NO SET-UP FEES!



ANY SPANGLEZ™ LOGO, ANY SIZE  
PRICE: \$12.00 PER LOCATION

SPANGLEZ™ CANNOT BE APPLIED TO VELVET OR MESH.

N42 | Silver



P49 | Silver Hologram



42F | Silver Matte



P53 | Red Hologram



41F | Red Matte



152 | Red



124 | Orange



V58 | Orange Hologram



P50 | Gold Hologram



43F | Gold Matte



N41 | Gold



P55 | Kelly Green Hologram



088 | Kelly Green



P58 | Turquoise Hologram



191 | Seaglass



175 | Turquoise



160 | Royal



P54 | Royal Hologram



148 | Purple



015 | Berry



P51 | Berry Hologram



140 | Pink



P52 | Pink Hologram



016 | Black



40F | Black Matte



Nailheads

810 Metallic Silver Nailhead



Stock Fonts for Imprinting  
& Appliqué Embroidery

CHOOSE FROM 13 FONTS



AACHAN BOLD



ADELON SERIAL



BOOKMAN ITALIC



BOOKMAN OLD  
STYLE BOLD



BRODY



BRUSH SCRIPT



FRESHMAN



HELVETICA BOLD



IMPACT



LUBIN GRAPH  
BOOK BOLD



NULSHOCK



POPLAR STD.



SWING BOLD

Team Names

NO DESIGN OR  
SET-UP FEES!

FONT OPTIONS:

Nulshock  
Aachan Bold  
Helvetica Bold  
Impact

ADD TEAM  
NAMES IN EITHER  
SWAROVSKI® CRYSTALS  
OR SPANGLEZ™

SIZE PARAMETERS:

Child Sizes:  
up to 6" wide x 2.5" high  
Adult Sizes:  
up to 8" wide x 3" high

CENTER FRONT CHEST,  
BACK AND SLEEVES.



SINGLE ROW UP TO 8"W X 3"H  
(MAX 10 LETTERS)

CRYSTAL PRICING: \$15

SPANGLEZ™ PRICING: \$9



DOUBLE ROW UP TO 8"W X 3"H  
(MAX 6 LETTERS)

CRYSTAL PRICING: \$20

SPANGLEZ™ PRICING: \$10



TRIPLE ROW UP TO 8"W X 3"H  
(MAX 3 LETTERS)

CRYSTAL PRICING: \$25

SPANGLEZ™ PRICING: \$11

EMBROIDERY  
COLORS

Special Order Leotards and Custom Embroidery

Use the color chart below to select your flat seam stitch and embroidery thread color based on the fabrics used in your Special Order apparel\*. Select your contrasting GK logo from our most popular colors listed below, at no additional charge. Your color choice must be contrasting or GK has the right to change to a contrasting color.

RED - 152



**COORDINATING FABRIC COLOR**  
Hot Red Mesh  
Red Hot DryTech  
Red Mystique  
Red Nylon/Spandex  
Red Techmesh  
Scarlet Pearl Mystique  
Red Primatex  
Paprika Opalescence Hologram

HOT CHACHA - 03E



**COORDINATING FABRIC COLOR**  
Fluorescent Coral Mystique

NEON ORANGE - 77A



**COORDINATING FABRIC COLOR**  
Fluorescent Orange Mystique

ORANGE - 124



**COORDINATING FABRIC COLOR**  
Orange DryTech  
Orange Nylon/Spandex  
Sunshine Mystique

GOLD - 068



**COORDINATING FABRIC COLOR**  
Vegas Gold DryTech

GOLD GLIMMER - 069

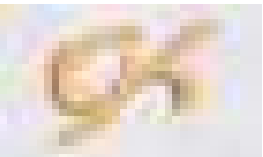

**COORDINATING FABRIC COLOR**  
Gold Mystique  
Gold Opalescence Hologram  
Champagne Mystique  
Nude Mesh  
Nude Pixie Mesh

YELLOW - 483



**COORDINATING FABRIC COLOR**  
Gold DryTech  
Yellow Mystique

NEON YELLOW - 854

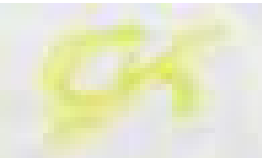

**COORDINATING FABRIC COLOR**  
Neon Yellow Techmesh  
Fluorescent Yellow Mystique  
Neon Yellow Drytech

LIME GREEN - 488



**COORDINATING FABRIC COLOR**  
Lime Mystique  
Neon Green DryTech  
Neon Green Techmesh  
Fluorescent Lime Mystique

SEAGLASS - 78A



**COORDINATING FABRIC COLOR**  
Mint Julep Mystique  
Spearmint Pixie Mesh  
Spearmint Opal Mesh  
Seafoam Pearl Mystique

EMERALD GREEN - X65



**COORDINATING FABRIC COLOR**  
Evergreen Mystique  
Evergreen Nylon/Spandex  
Kelly Green DryTech  
Kelly Green Mystique  
Kelly Green Nylon/Spandex  
Kelly Sparkle Hologram  
Pine Mystique  
Pine Fairy Mesh

FOREST GREEN - 065



**COORDINATING FABRIC COLOR**  
Evergreen DryTech  
Forest Green DryTech

TEAL - 170



**COORDINATING FABRIC COLOR**  
Rainforest Mystique  
Seaglass Opalescence Hologram  
Seaglass Sparkle Hologram  
Turquoise Opalescence Hologram  
Dark Teal Mystique  
Seaglass Primatex

LIGHT BLUE - 096



**COORDINATING FABRIC COLOR**  
Columbia Blue DryTech  
Columbia Blue Mystique  
Periwinkle Pearl Mystique  
Periwinkle Primatex

TURQUOISE - 175



**COORDINATING FABRIC COLOR**  
Electric Blue Nylon/Spandex  
Electric Turquoise Mystique  
Turquoise DryTech  
Turquoise Nylon/Spandex  
Turquoise Techmesh  
Turquoise Sparkle Hologram  
Malibu Pearl Mystique  
Caribbean Fairy Mesh  
Turquoise Primatex  
Aqua Primatex

ROYAL - 160



**COORDINATING FABRIC COLOR**  
Ocean Mesh  
Ocean Mystique  
Pacific Opalescence Hologram  
Radiant Royal Sparkle Hologram  
Rich Royal Mystique  
Royal DryTech  
Royal Nylon/Spandex  
Ocean Pearl Mystique  
Royal Primatex  
Cosmic Blue Mystique

NAVY - 116



**COORDINATING FABRIC COLOR**  
Navy DryTech  
Navy Mystique  
Navy Nylon/Spandex  
Navy Techmesh  
Sapphire DryTech  
Sapphire Nylon/Spandex  
Sapphire Velvet  
True Navy DryTech  
Navy Pearl Mystique  
Navy Fairy Mesh  
Navy Primatex

LILAC - 100



**COORDINATING FABRIC COLOR**  
V83 Wysteria Nylon/Spandex  
H63 Lavender Ice Mystique  
40B Lilac Pearl Mystique

PURPLE - 148



**COORDINATING FABRIC COLOR**  
Aurora Iridescent  
Blue Raspberry Mystique  
Concord Mesh  
Imperial Purple Mystique  
Imperial Purple Opalescence Hologram  
Imperial Purple Sparkle Hologram  
Purple DryTech  
Purple Nylon/Spandex  
Vinca Mystique  
Wild Sangria Sparkle Hologram  
Wysteria Nylon/Spandex  
Purple Primatex

VIOLET - 178



**COORDINATING FABRIC COLOR**  
Plum Mystique

MAROON - 110



**COORDINATING FABRIC COLOR**  
Merlot Mystique  
Burgundy Nylon/Spandex  
Merlot Fairy Mesh  
Blackberry Mystique  
Maroon Drytech  
Merlot Sparkle

ORCHID - 128



**COORDINATING FABRIC COLOR**  
Magenta Mesh  
Magenta Opalescence Hologram  
Magenta Sparkle Hologram  
Magenta DryTech  
Wild Orchid Mystique  
Magenta Pearl Mystique  
Amethyst Pixie Mesh  
Viola Opal Mesh  
Magenta Primatex

WILD PINK - J81



**COORDINATING FABRIC COLOR**  
Cherry Mystique  
Lipstick Nylon/Spandex  
Sangria Mystique

RUBY GLINT - 17A



**COORDINATING FABRIC COLOR**  
Berry DryTech  
Berry Mesh  
Berry Mystique  
Berry Nylon/Spandex  
Berry Techmesh  
Berry Opalescence Hologram  
Berry Primatex

CHEEKY PINK - 18A



**COORDINATING FABRIC COLOR**  
Fiesta Opalescence  
Fluorescent Pink Mystique

FLAMINGO - Y07



**COORDINATING FABRIC COLOR**  
Calypso Nylon/Spandex  
Calypso Mesh  
Calypso DryTech

OPALINE - 04E



**COORDINATING FABRIC COLOR**  
Blush Mystique

WHITE - 180



**COORDINATING FABRIC COLOR**  
White DryTech  
White Mesh  
White Mystique  
White Nylon/Spandex  
White Opalescence Hologram  
White Sparkle Hologram  
White Techmesh  
White Pixie Mesh  
White Opal Mesh  
White Primatex

SILVER - 810



**COORDINATING FABRIC COLOR**  
Graphite DryTech  
Pewter Nylon/Spandex  
Silver Mystique  
Steel Nylon/Spandex  
Sterling Silver Mystique

GREY - 076



**COORDINATING FABRIC COLOR**  
079 Graphite DryTech  
L23 Gunmetal Mystique  
Y06 Steel Nylon/Spandex  
139 Pewter Nylon/Spandex  
42B Smoke Pearl Mystique  
Platinum Sparkle Hologram

BLACK - 016



**COORDINATING FABRIC COLOR**  
Black DryTech  
Black Mesh  
Black Mystique  
Black Nylon/Spandex  
Black Sparkle Hologram  
Black Techmesh  
Black Velvet  
Brown DryTech  
Carbon DryTech  
Charcoal Mystique  
Charcoal Techmesh  
Gunmetal Mystique  
Jet Opalescence Hologram  
Steel Mystique  
Brown Mesh  
Black Opal Mesh  
Black Primatex  
Steel Fairy Mesh  
Black Jacquard Mesh

DRYTECH 92% Micropoly/8% Lycra®

LONG WEARING, DURABLE FABRIC Available in binding and piping.



NYLON/SPANDEX 80% Nylon/20% Spandex

LONG WEARING, DURABLE FABRIC Available in binding and piping.

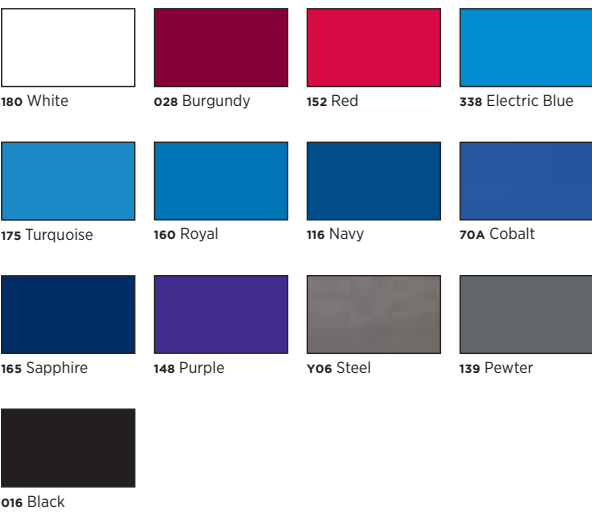

MYSTIQUE Nylon/Spandex With Foil. 80% Nylon/20% Spandex or 80% Polyester/20% Spandex

FRAGILE FABRIC Available in binding and piping.

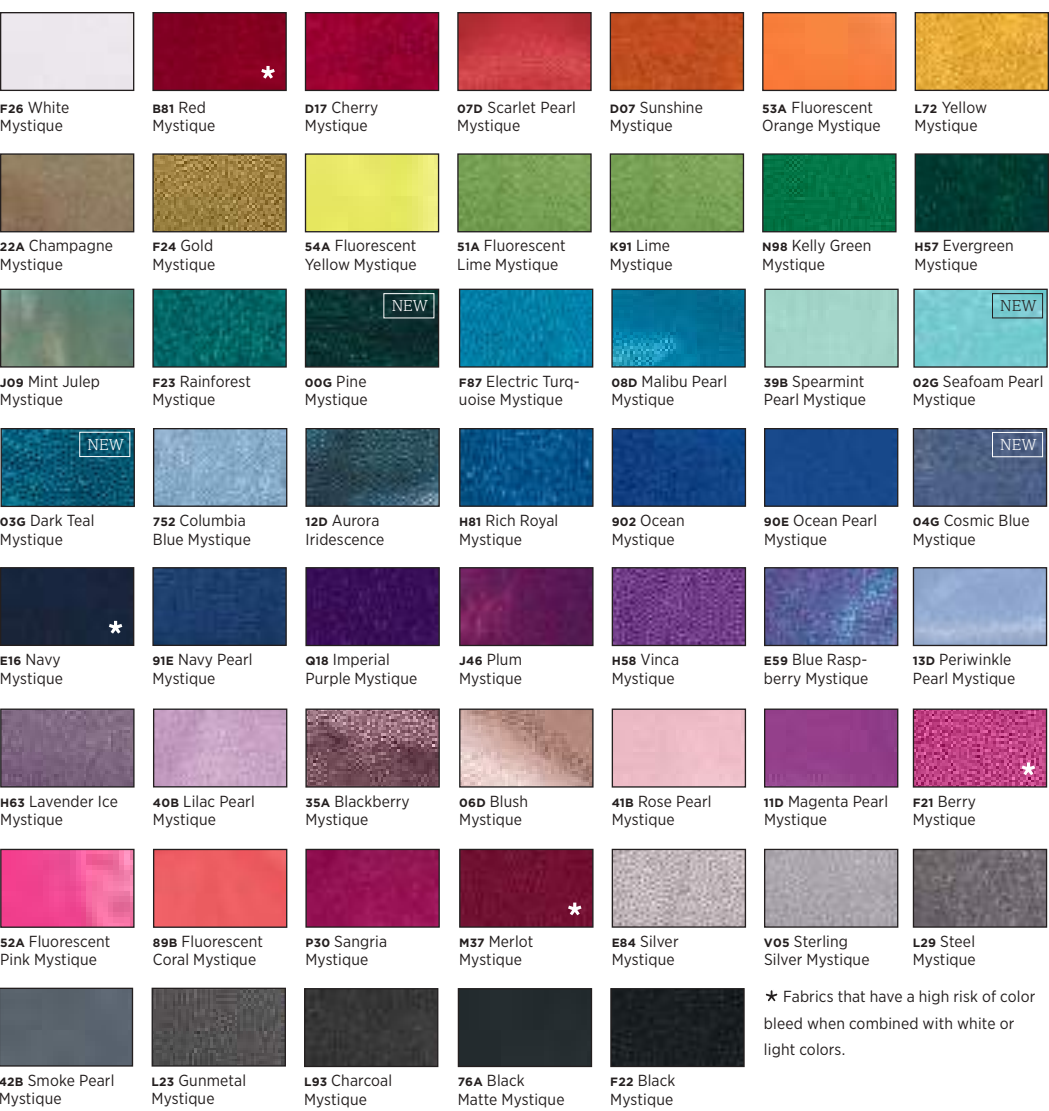

SHADOW-PROOF LINER

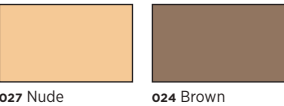

MESH Nylon/Spandex Blend FRAGILE FABRIC

Not available in binding or piping \*Please Note: Spanglez™ cannot be applied to mesh.



NOVELTY MESH 58% Nylon/42% Spandex FRAGILE FABRIC

Not available for binding or piping. Please note: Spanglez™ cannot be applied to novelty mesh.



HOLOGRAM 80% Nylon/20% Spandex FRAGILE FABRIC

Available in binding and piping.

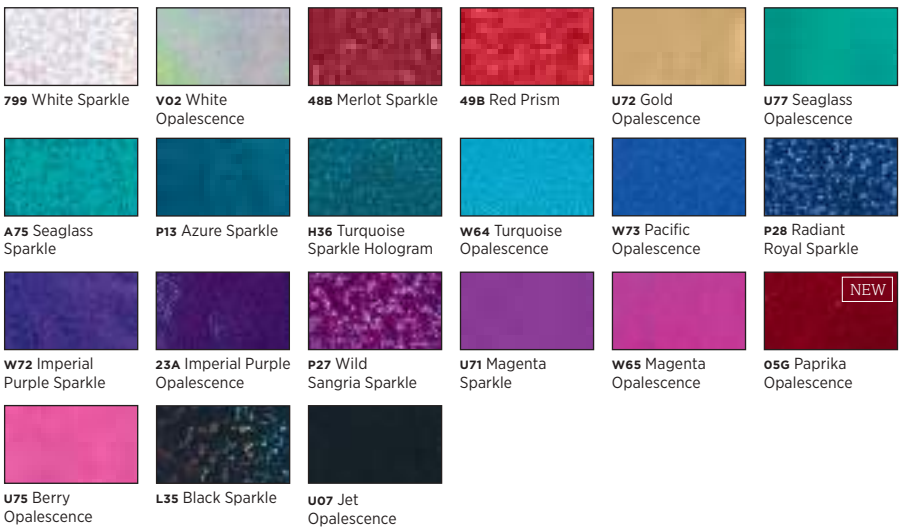

SUPERIOR VELVET\* LONG WEARING, DURABLE FABRIC Available in binding (not piping).

\*Please Note: spanglez™ and imprinting cannot be applied to velvet.



MESH FOIL

\*Please Note: Spanglez™ cannot be applied to mesh.

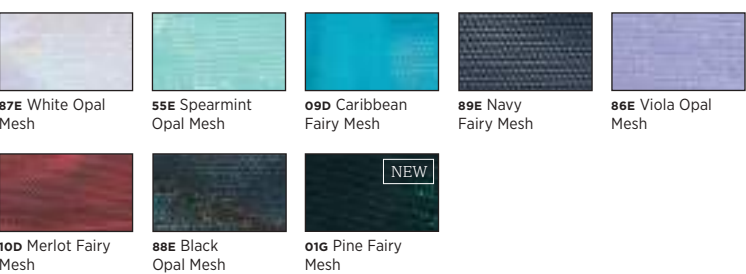

TECHMESH 80% Nylon/20% Spandex LONG WEARING, DURABLE FABRIC

Available in binding and piping.

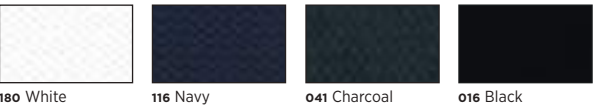

PRIMATEX 80% Nylon/20% Spandex

Available in binding, piping and zig zag trim.

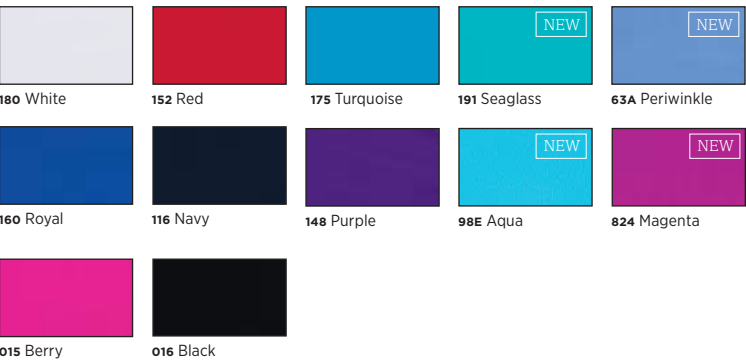

DISCONTINUED COLORS:

(available through June 1, 2022 for reorders only)

HOLOGRAM

U08 Fiesta Sparkle

NYLON/SPANDEX

824 Magenta

192 Sangria

MYSTIQUE

79A Royal Emerald Mystique

L31 Azure Mystique

SUBLIMATION COLORS

180 White

Y29 Crimson

Y28 Red

Y02 Cardinal

Y26 Candy Apple

Y25 Cosmo

Y24 Coral

Y32 Cherry

76B Peach

Y54 Tangerine

Y23 Orange

Y52 Brown

Y20 Vegas Gold

Y21 Gold

Y22 Yellow

Y53 Neon Yellow

Y58 Key Lime

74B Honeydew

Y47 Kelly

Y46 Evergreen

Y45 Spruce

44F Lagoon

25F Rainforest

Y03 Teal

Y57 Bright Turquoise

Y44 Turquoise

73B Aqua

Y40 Columbia Blue

Y43 Electric Blue

Y42 Royal

Y04 Blue Ribbon

Y37 Navy

Y39 Midnight

Y38 Sapphire

Y36 Purple

Y41 Periwinkle

Y56 Ultra Violet

Y35 Wisteria

Y63 Wildberry

45F Magenta

26F Rose

Y55 Neon Pink

Y62 Hot Pink

Y61 Berry

Y31 Pink

75B Strawberry

Y33 Fuchsia

Y34 Sangria

Y59 Aluminum

Y48 Gray

27F Steel

Y49 Flannel Gray

Y50 Carbon

Y60 Pewter

Y51 Black

G42 Blush

SUBLIMATION FABRICS

HoloTek

Women's leotards and women's workout shorts

Subfuse

Women's leotards, tanks and men's compression shirts

Primatex

Women's tank leotards

Mesh & Foil Mesh

Women's leotards

Optic White

Men's compression shirts, warm-ups, women's workout shorts, women's capris, grip bags, and sling bags

GK is committed to providing the very best sublimation processes in the industry. We work with our fabric vendors and sublimation ink suppliers to continually improve the outcome of our sublimated garments. These improvements may affect the sublimated colors on reorders, as we continue to advance our sublimation techniques. Due to the nature of the sublimation process, GK will match the color on reorders to the best of our ability, but cannot guarantee a perfect match. Please be mindful that wear and washing throughout the season will affect the color saturation in your garment. Reorders will be processed based off the artwork and colors used in the original production order, and may not match the garments already in use.

ENGINEERED SUBLIMATION

SELECT YOUR STYLE AND FABRIC, THEN PICK ONE OF THE ENGINEERED SUBLIMATIONS PRINTS BELOW TO GET STARTED.

CHAMELEON  
up to 2 color artwork  
P: Purple  
Q: Strawberry

DARK MAJESTY  
up to 2 color artwork  
P: Tangerine  
R: Blue Ribbon

PINPOINT  
up to 3 color artwork  
P: Cherry  
Q: Tangerine  
R: Pewter

STARBURST  
up to 3 color artwork  
P: Electric Blue  
Q: White  
R: Cosmo

WHIMSY  
up to 3 color artwork  
P: Navy  
Q: Electric Blue  
R: Aqua

RHYTHMIC BALANCE  
up to 2 color artwork  
P: Gray  
R: Tonal Electric Blue

SPIN ART  
up to 2 color artwork  
P: Tonal Cosmo  
Q: Carbon

RACEWAY  
up to 3 color artwork  
P: Teal  
Q: Carbon  
R: Midnight

RADIOACTIVE  
up to 4 color artwork  
P: Purple  
Q: Bright Turq  
R: Key Lime  
S: Black

PAINT SPLATTER  
up to 3 color artwork  
P: Hot Pink  
Q: Carbon  
R: Black

FEATHERED SPACE  
up to 4 color artwork  
P: Hot Pink  
Q: Neon Yellow  
R: Electric Blue  
S: Tonal Bright Turq

REPETITION  
up to 3 color artwork  
P: Tonal Electric Blue  
Q: Tonal Neon Yellow  
R: Tonal Black

RADIAL BURST  
up to 2 color artwork  
P: Tonal Cherry  
Q: Bright Turq

NEW

PARADISE  
up to 3 color artwork  
P: Navy  
Q: Fuchsia  
R: Peach

NEW

ZOOM TECH  
up to 4 color artwork  
P: Navy (Tonal)  
Q: Yellow  
R: Key Lime  
S: Electric Blue (Tonal)

NEW

VIBRANT DAY  
up to 3 color artwork  
P: Honeydew  
Q: Strawberry  
R: Carbon

PRIMATEX SUBLIMATION

PRIMATEX SUBLIMATION IS AVAILABLE IN 9 BASE COLORS. SELECT YOUR STYLE AND YOUR PRINT, THEN CHOOSE A BASE LAYER AND COORDINATING PRINT COLOR TO COMPLETE YOUR DESIGN.

VIBRANT GRAIN

CHANDELIER

GRACEFUL LACE

RACING STRIPE

POWERFUL

WISHFUL HUES

NEW

STAGGERED ART

NEW

ELEGANCE

NEW

STORMY NIGHT

ON 148 PURPLE

Y51 | Black

Y36 | Purple

Y42 | Royal

Y43 | Electric Blue

ON 015 BERRY

Y51 | Black

Y56 | Ultra Violet

Y62 | Hot Pink

Y36 | Purple

Y43 | Electric Blue

ON 175 TURQUOISE

Y51 | Black

Y37 | Navy

Y43 | Electric Blue

Y40 | Columbia Blue

Y36 | Purple

ON 160 ROYAL

Y51 | Black

Y43 | Electric Blue

Y38 | Sapphire

Y36 | Purple

ON 191 SEAGLASS

Y51 | Black

Y03 | Teal

Y43 | Electric Blue

Y37 | Navy

Y36 | Purple

ON 152 RED

Y51 | Black

Y26 | Candy Apple

ON 824 MAGENTA

Y51 | Black

Y43 | Electric Blue

Y37 | Navy

824 | Magenta

Y63 | Wildberry

Y31 | Pink

ON 63A PERIWINKLE

Y51 | Black

Y49 | Flannel Gray

74B | Honeydew

25F | Rainforest

Y03 | Teal

Y43 | Electric Blue

Y41 | Periwinkle

Y40 | Columbia Blue

Y37 | Navy

Y36 | Purple

ON 98E AQUA

Y51 | Black

Y49 | Flannel Gray

Y58 | Key Lime

74B | Honeydew

25F | Rainforest

Y03 | Teal

73B | Aqua

Y57 | Bright Turquoise

Y43 | Electric Blue

Y40 | Columbia Blue

Y37 | Navy

Y36 | Purple

Y63 | Wildberry

GKELITE.COM 1 800 345 4087

GKELITE.COM 1 800 345 4087

209

## SIZING INSTRUCTIONS

At GK, years of pattern development have taught us that the most accurate way to ensure proper fit is to rely on body measurements. An individual’s perception of fit may vary greatly; however, the GK Fit is scientifically engineered to move with the athlete for optimal performance. Measuring athletes takes the guess work out of selecting their size. It is quick, easy, reliable, and helps to achieve a similar fit for all team members.

The fit and feel of a garment will vary significantly based on the fabric type and embellishments used on the garment. Heavy embellishments and appliques reduce the stretch so the sizing sample may not fit or feel like the garment ordered for the team. To continue to provide the “GK fit” we use our size charts when ordering garments.

The following size charts have been thoroughly evaluated to ensure that taking accurate athlete measurements will result in the correct size being ordered. To select the correct size, reference the appropriate GK size chart for the style being ordered to determine which size best corresponds to the athlete’s measurements. When an athlete’s measurement contains a partial inch, always round up to the next full inch. If an athlete’s measurements fall across two sizes, order the larger size.

\* Long and Short torso options available for an additional cost  
\*\* Select styles are offered in CXXS

## SIZE CHARTS

### How To Measure

The goal of measuring is to determine the correct size to order for each athlete. Accurate measurements are vital to the proper fit of your athlete’s apparel. Please make sure that all athletes are wearing fitted workout apparel during the measuring session.

- CHEST MEASUREMENT:** Measure the chest of the athlete while their arms are down at their sides and at the fullest part of the chest. Your measuring tape should always be parallel to the floor while taking the measurement.
- WAIST MEASUREMENT:** When measuring the waist, wrap the tape at the natural waistline which is the narrowest part of the waist. If you are having trouble locating the natural waist, have the athlete bend to the side. The natural waist is where the body bends. Again, the measuring tape should always be parallel to the floor while taking the measurement.
- HIP MEASUREMENT:** Take the hip measurement at the fullest part of the buttocks with the athlete’s feet together. Ensure that the tape measure is parallel to the floor.
- TORSO MEASUREMENT:** Take the torso measurement from the center of the shoulder, down the torso, through legs, and back to the shoulder. This is the most important measurement.
- INSEAM MEASUREMENT:** The length of the leg from the crotch to one inch above the floor. Measure the athlete without shoes.

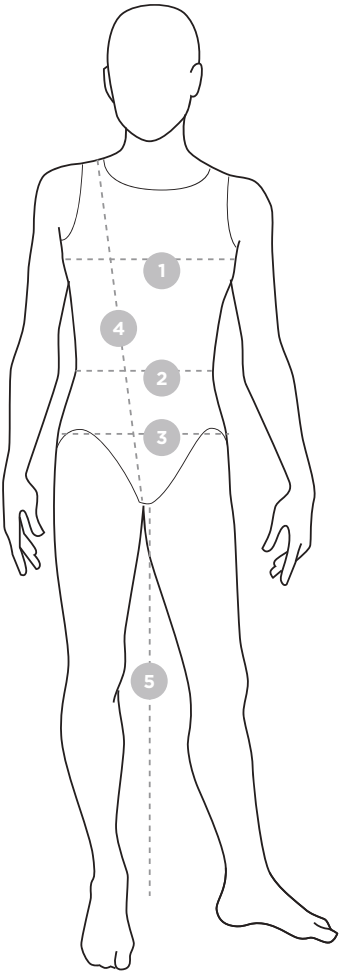

## WARM-UP SIZE CHARTS

TEAM COORDINATES - FORM FIT (L1037, L1038, L1051 & L1052)				
JUNIOR SIZES	CHEST	WAIST	HIP	INSEAM
CXXS (Y6)	23-25	CXXS (Y6)	CXXS (Y6)	CXXS (Y6)
CXS (Y8)	25-27	CXS (Y8)	CXS (Y8)	CXS (Y8)
CS (Y10)	27-29	CS (Y10)	CS (Y10)	CS (Y10)
CM (Y12)	29-31	CM (Y12)	CM (Y12)	CM (Y12)
CL (Y14)	31-33	CL (Y14)	CL (Y14)	CL (Y14)
AS (J2+)	31-33	AS (J2+)	AS (J2+)	AS (J2+)
AM (J6+)	33-35	AM (J6+)	AM (J6+)	AM (J6+)
AL (J10+)	35-37	AL (J10+)	AL (J10+)	AL (J10+)
AXL (J12+)	37-39	AXL (J12+)	AXL (J12+)	AXL (J12+)
A2XL (14+)	39-41	A2XL (14+)	A2XL (14+)	A2XL (14+)

RELAXED FIT WARM-UPS				
SIZE	CHEST	WAIST	HIP	INSEAM
CXXS**	20-22	21-22	20-22	19
CXS	22-24	22-23	22-24	21
CS	24-26	23-24	24-26	23
CM	26-28	24-25	26-28	25
CL	28-31	25-26	28-30	28
AXS	31-34	27-29	30-32	30
AS	34-36	30-31	32-34	31
AM	36-38	32-33	34-36	32
AL	38-40	34-35	36-38	33
AXL	40-42	36-37	38-40	33
A2XL	42-44	38-39	40-42	33
A3XL	44-46	40-41	42-44	33
A4XL	46-48	42-43	44-46	33

FITTED WARM-UPS							
SIZE	CHEST	WAIST	HIP	TORSO	LONG TORSO OPTIONS*	SHORT TORSO OPTIONS*	INSEAM
CXXS**	17-19	18-19	19-21	37-39	40-42	34-36	19
CXS	20-22	19-21	22-24	40-42	43-45	37-39	21
CS	23-25	21-22	25-27	43-45	46-48	40-42	23
CM	26-28	22-23	28-29	46-48	49-51	43-45	25
CL	29-31	23-24	30-31	49-51	52-54	46-48	28
AXS	32-34	24-25	31-33	52-54	55-56	49-51	30
AS	34-35	25-26	33-35	55-56	57-59	52-54	31
AM	35-36	26-27	35-37	57-59	60-62	55-56	32
AL	36-37	27-29	37-38	60-62	63-65	57-59	33
AXL	37-39	29-31	38-40	63-65	65-67	60-62	33
A2XL	39-41	31-33	40-42	65-67	67-69	63-65	33
A3XL	41-43	33-35	42-44	67-69	69-71	65-67	33
A4XL	43-45	35-37	44-46	69-71	71-73	67-69	33

## LEOTARD SIZE CHART

GIRL'S/WOMEN'S LEOTARDS & UNDERGARMENTS						
SIZE	CHEST	WAIST	HIP	TORSO	LONG TORSO OPTIONS*	SHORT TORSO OPTIONS*
CXXS**	17-19	18-19	19-21	37-39	40-42	34-36
CXS	20-22	19-21	22-24	40-42	43-45	37-39
CS	23-25	21-22	25-27	43-45	46-48	40-42
CM	26-29	22-23	28-29	46-48	49-51	43-45
CL	29-31	23-24	30-31	49-51	52-54	46-48
AXS	32-34	23-25	32-34	52-54	55-56	49-51
AS	33-35	25-26	33-35	55-56	57-59	52-54
AM	35-36	26-27	35-36	57-59	60-62	55-56
AL	36-37	28-29	37-38	60-62	63-65	57-59
AXL	37-39	29-30	39-40	63-65	65-67	60-62
A2XL	39-42	30-33	40-43	65-67	67-69	63-65
A3XL	41-44	32-35	42-45	67-69	69-71	65-67
A4XL	43-46	34-37	44-46	69-71	71-73	67-69

## ACCESSORIES

LADIES REISPORT BUCKLE GYMNASTICS GRIPS				
XXS	XS	SM	MD	LG
up to 5½"	5½"- 6"	6"- 6½"	6½"- 7¼"	7¼" & up

**LENGTH OF PALM TO TIP OF MIDDLE FINGER**  
To size your hand for GK56 & GK57 measure from the base of the palm of the hand to the tip of the middle finger.

HAND GRIPS				
XS	S	M	L	XL
up to 2½"	2½"- 3"	3"- 3½"	3½"- 4"	4" & up

**LENGTH OF PALM**  
To size your hand for GK32 measure from the base of the palm of the hand to the base of the middle finger.

## FABRIC OPTIONS AND COLORS

GK offers fabrics that are produced to meet our exclusive stretch and quality standards.

GK takes tremendous pride in having the best fabrics in the industry. As the leader in performance apparel, it's important for us to advise you of the tendencies of certain fabrics, as well as practices to avoid.

**OUR FABRICS CAN BE GROUPED INTO TWO CATEGORIES:**

1. Long wearing, durable fabrics include: Nylon/Spandex, DryTech, Techmesh, Superior Velvet, and Primtex. Note that DryTech may shrink when heat is applied. spanglez™ cannot be applied to Superior Velvet.
2. Fragile fabrics require extra special care and include Hologram, Mesh, Mesh Foil, Jacquard Mesh and Nylon/Spandex with Foil (Mystique). Note that certain high fashion fabrics are more susceptible to wear and fading than the traditional long wearing, durable fabrics. Hologram and Nylon/Spandex with Foil (Mystique) fabrics will dull slightly in jeweled areas due to heat application. spanglez™ cannot be applied to mesh.

**FRAGILE FABRICS NEED EXTRA SPECIAL CARE:**

1. Repeated wear and washing may cause the fabrics to fade or lose foil.
2. Alcohol in all aerosol products, such as hairspray, affect these fabrics. Please cover garment before applying. Perfumes and body lotions can also affect fragile fabrics.

3. Deodorants and perspiration may cause these fabrics to color bleed, fade or lose foil, especially when the two colors meet under the arms. We recommend the use of a pure crystal deodorant which does not contain Aluminum Chlorohydrate.
4. Mesh could potentially be damaged due to the rigors of certain routines, where person to person contact can add stress to the fabric. You are free to order this fabric, but do so with great discretion because Elite Sportswear, L.P. will not guarantee the life span of this fabric. If you choose to use mesh in a design, you will be asked to sign a waiver. The waiver states that Elite Sportswear, L.P. will not be responsible for replacing or repairing your garment(s).
5. Color transference or color bleed occurs when a white or light color fabric is combined with a bright or dark color fabric. This is a common industry problem and can become more obvious under certain conditions, especially when a light color garment is worn under a dark color warm up or short and/or when damp garments are left in gym bags. It is impossible for Elite Sportswear, L.P. to guarantee that our fabrics will not bleed, even by following proper washing instructions, due to the individual nature of each athlete's wear/washing procedure. The following is a list of fabrics that may be at greater risk for color bleed, when combined with white or light color fabrics: Berry Mystique, Black Mystique, Navy Mystique, Red Mystique, and Merlot Mystique. You are free to order any fabric and color combination, but please do so with great discretion. If you choose to combine light and dark colors, Elite Sportswear, L.P. will not be responsible for replacing your garment(s) if color bleed occurs.

6. Fabric softeners negatively affect the adhesives used in our garments, causing the foil on our fabrics to discolor and the embellishments to fall off.

**IMPORTANT WASHING INSTRUCTIONS FOR ALL FABRICS:**

Garment(s) must be washed separately. Turn garment inside out. Using a mild liquid detergent, gently hand wash in a large volume of cold water. Rinse immediately, DO NOT allow garment to soak. Pat dry with a clean towel and use a thick plastic hanger to air dry. DO NOT use fabric softeners. Fabric softeners negatively affect the adhesives used in our garments, causing the foil on our fabrics to discolor and the embellishments to fall off. DO NOT dry clean. Dry cleaning uses harsh chemicals that can damage the fabric finishes and embellishments used in our garments. DO NOT iron. The heat from an iron can melt and/or discolor the delicate fabrics in our garments. Excessive heat can also weaken the adhesives used to attach the embellishments to the garment and cause them to fall off. DO NOT BLEACH.

**PLEASE NOTE:** The printed color chart on this page and on the website, may not be an exact match to actual fabric colors. In addition, the same color name in two different fabrics may not be an exact color match. If 100% color match is needed, please call to request fabric swatches before placing your order. They're FREE! Limit 20 free swatches per business/club. For each swatch thereafter, you will incur a small charge. Fabric swatches are available online at [www.gkelite.com](http://www.gkelite.com).

## VISIT GKELITE.COM TODAY!

**Design & Buy With UDesign360®**

- › New styles have been added!
- › Select your styles, fabrics, embellishments, and more and see your leotard design come to life!
- › UDesign360 is available on desktop, tablet and mobile
- › Save and share your design with your team

**STOCK STYLES ALSO AVAILABLE!**

- › With real time availability and inventory, [gkelite.com](http://gkelite.com) has everything you need. From leotards, to apparel, to accessories you can quickly find and buy what you need to outfit your team!

**Need Assistance?**

Contact our Customer Engagement team or your GK Sales Representative to help you place your order!

- › 1-800-345-4087 or [custserv@gkelite.com](mailto:custserv@gkelite.com)
- › Find a Sales Rep: [gkelite.com/pages/gk-gym-us-sales-team](http://gkelite.com/pages/gk-gym-us-sales-team)

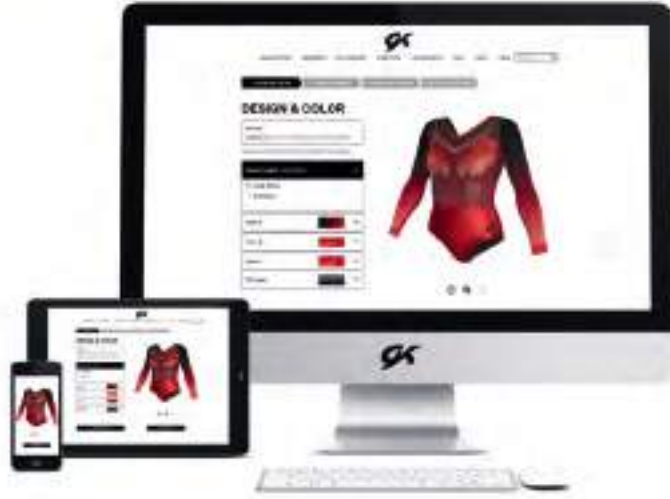

**GK would like to thank all the gymnastics centers and athletes that helped make this collection and catalog possible.**

*World Champions Centre – Spring, TX*

*Arizona Sunrays – Phoenix, AR*

*Prestige Gymnastics – Lancaster, PA*

*Parkettes Gymnastics – Allentown, PA*

*Hill's Gymnastics - Gaithersburg, MD*

*Temple University Men's Gymnastics Team – Philadelphia, PA*



**GK is proud to be worn by some of the biggest names in gymnastics. Check out Team GK at [gkelite.com](http://gkelite.com)**

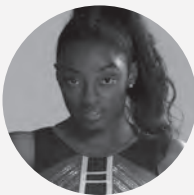

*Simone Biles*

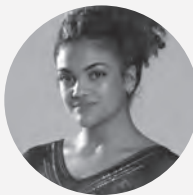

*Laurie Hernandez*



*Katelyn Ohashi*

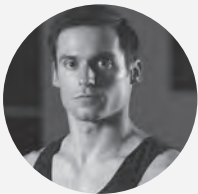

*Sam Mikulak*

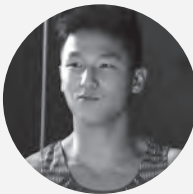

*Yul Moldauer*



ELITE SPORTSWEAR

1.800.345.4087

GKELITE.COM

GK21-GK21