



2022 WOMEN'S
COMPETITIVE
& IN STOCK





The sport of gymnastics, the athlete, and the team are ever-changing. Through evolving attitudes, changing outlooks, and powerful transformations, individual and collective journeys are created. As growth occurs both inside and outside the gym, GK is here to support goals, challenges, and victories.

EMBRACE THE JOURNEY.

EMBRACE THE EVOLUTION.

EMBRACE.

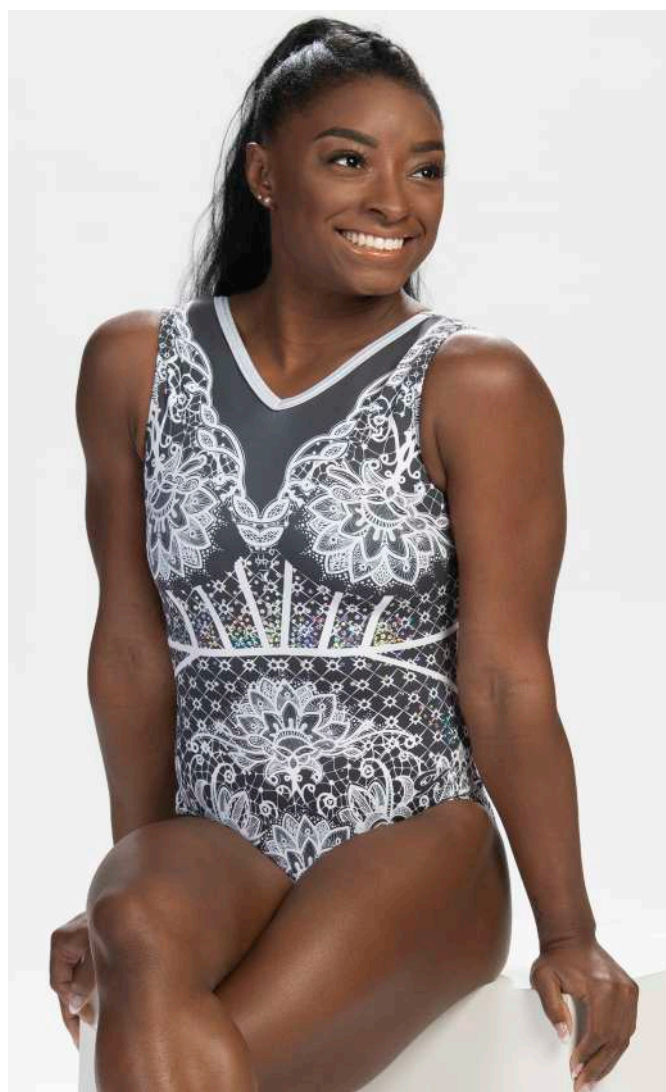

EMBRACE.



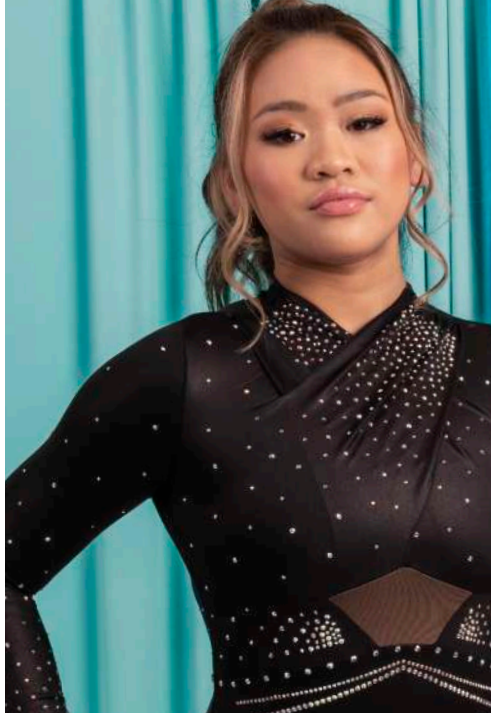

WOMEN'S COMPETITIVE + IN STOCK

As the worldwide leader in gymnastics apparel, and trusted by top athletes globally, GK embraces every aspect of the sport of gymnastics. From the athletes to the coaches, to the team, we truly understand the sport and what it takes for an athlete to perform at their best. That's why you are at the forefront of everything we do.

Your competitive apparel journey starts here. GK creates these incredible leotards and apparel pieces with you in mind, and there are infinite possibilities® in outfitting your team. With guidance from a dedicated GK Sales Representative, we can tailor competitive gear so it is unique to your program. Nothing is impossible with our wide selection of Special Order, Custom, and Stock design options.

And while our designs are evolving, you can always count on the iconic GK fit. We hold every vendor and selected fabrics and embellishments to the highest standards to ensure our leotards and apparel fit just right. Paired with unsurpassed, hand-made construction and quality, be assured your GK garments will look, feel, and fit the best.

TABLE OF CONTENTS

SPECIAL ORDER

06	Special Order Competitive Leotards
82	Special Order Legacy by Simone Biles
94	Special Order Tank Leotards
112	Special Order Warm-Ups
122	Special Order Sublimation
124	Special Order Engineered Sublimation
130	Special Order Primatex Sublimation
134	Custom Sublimation





SUNISA LEE
TEAM GK ATHLETE
GOLD MEDAL OLYMPIAN

Style not available to purchase as shown.

IN STOCK

138 In Stock Competitive & Tank Leotards

176 In Stock Breast Cancer Awareness

178 In Stock Warm-Ups

188 In Stock Practice Wear

194 In Stock Accessories

200 Embellishments & Fabrics

216 Sizing Instructions & Charts

SPECIAL ORDER

COMPETITIVE LEOTARDS

LONG & THREE-QUARTER LENGTH SLEEVE LEOTARDS

The competitive apparel journey starts here. Our extensive collection of Special Order Competitive Leotards allows you to choose a beautiful leotard design, then customize it by selecting your team colors, fabrics, embellishments and more.

Embrace the possibilities in designing your new leotards as you flip through three distinct and unique capsules inspired by the world around us.



JORDAN CHILES
TEAM GK ATHLETE
SILVER MEDAL OLYMPIAN



EMBRACE THE AWAKENING

These past few years have left all of us in a state of escapism where we found and embraced new versions of the world and of ourselves. This collection, Conscious Awakening, represents that return to the world; the overlapping of “old” and “new” life and what it means to stand out again. Through use of unique design features like fabric dying, overlaying of fabrics, and intense binding and trim, we have woven feelings of a new tomorrow and better selves into intricate and exquisite leotards.



NEW STYLE!

WRAPPED N' RUCHED



NEW! RUCHED SLEEVE CAP



THE DETAILS

Elegant side ruching on front and back bodice on sublimated mesh with new ruched sleeve cap detail.

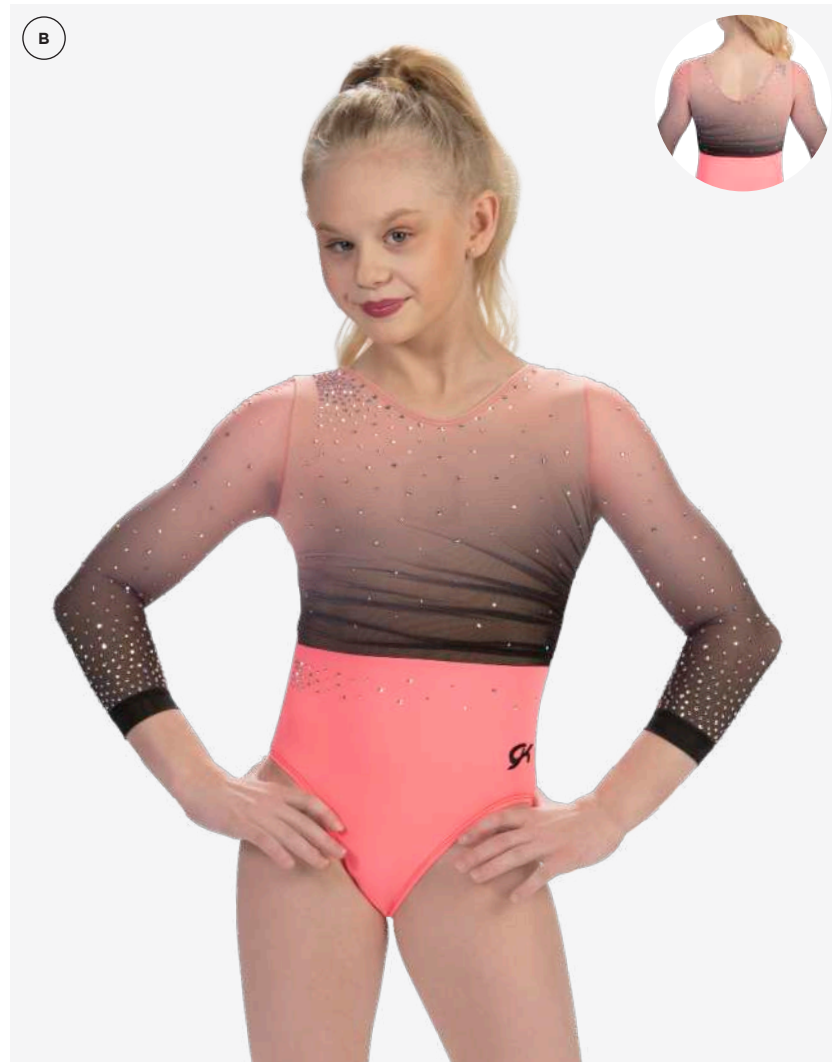
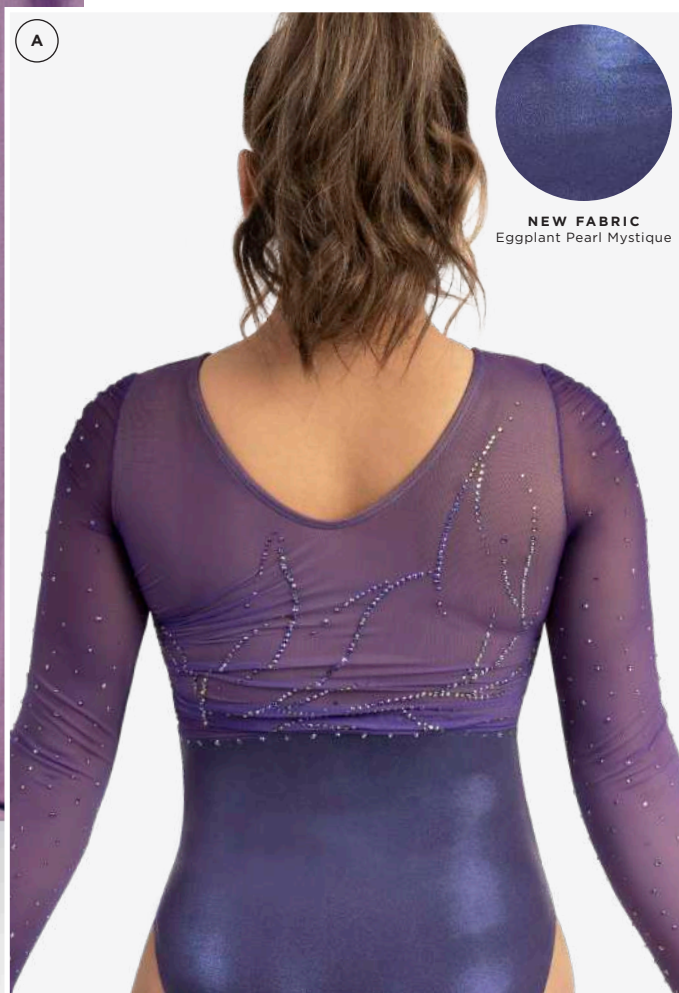

A 4943S **A01**

WRAPPED N' RUCHED

V-neck leotard in eggplant pearl mystique with sublimation in eggplant and purple on mesh. *Style coordinates with WL506SA01.*

OPTIONS SHOWN: Shadowproof lining under area A (bodice), T3255, T3256, T3329, J14 and J1507 in peacock brilliance Premium crystals.

B 4943S **A02**

WRAPPED N' RUCHED

V-neck leotard in fluorescent coral primatex with sublimation in peach and black on mesh. *Style coordinates with WL506SA01.*

OPTIONS SHOWN: 3/4 sleeves, shadowproof lining under area A (bodice), T3251, T3252, T3253, T3254, T3338 and J14 in brilliance Premium crystals.

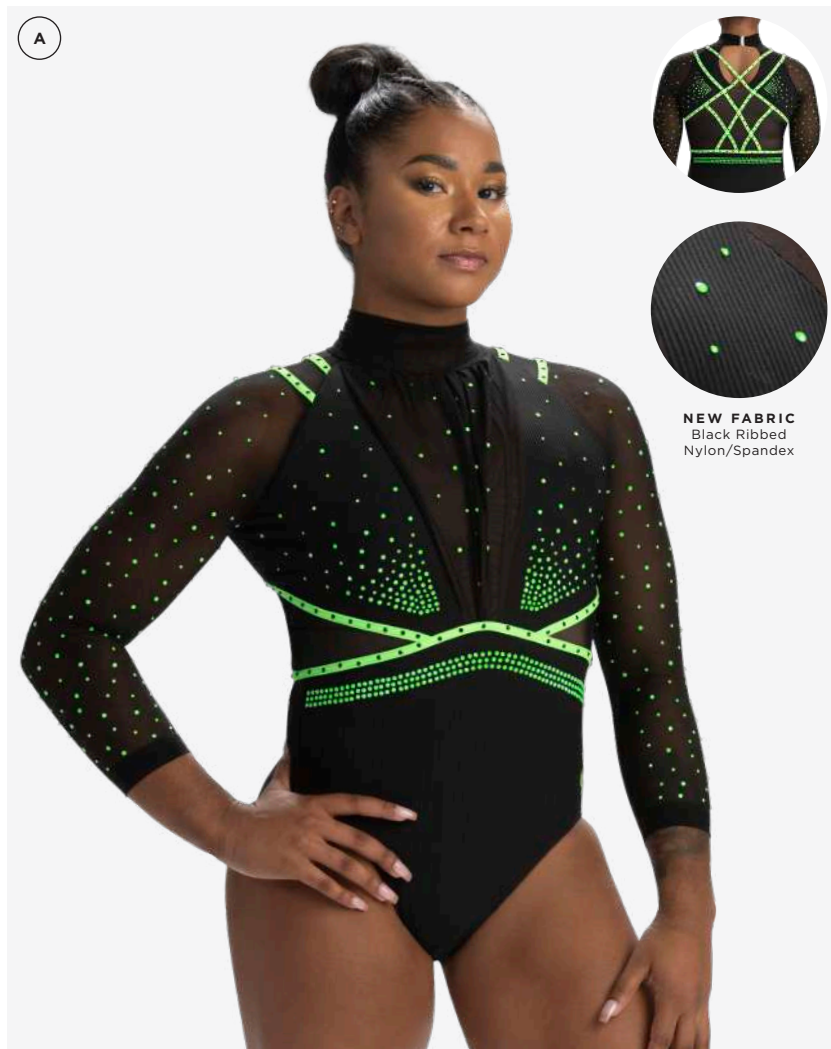

NEW FABRIC
Black Ribbed
Nylon/Spandex

THE DETAILS

Mesh turtle-neck design with mesh ruched front panel and compliant faux strappy back.

A 9648 A02

STRAPPY HIGH NECK

High neck leotard in black ribbed nylon/spandex with black mesh and fluorescent lime primatex. *Style coordinates with WL503A02.*

OPTIONS SHOWN: 3/4 sleeves, shadowproof lining under area B (bodice), T3340, T3341, T3342, T3343 and T3344 in vibrant green Premium crystals, J1506 in black Premium crystals.

B 9648 A01

STRAPPY HIGH NECK

High neck leotard in eggplant pearl mystique with viola opal mesh and white sparkle hologram. *Style coordinates with WL503A02.*

OPTIONS SHOWN: Shadowproof lining under area B (bodice), T3334, T3335, T3336, T3337, T3339 and J1506 in brilliance Premium crystals.

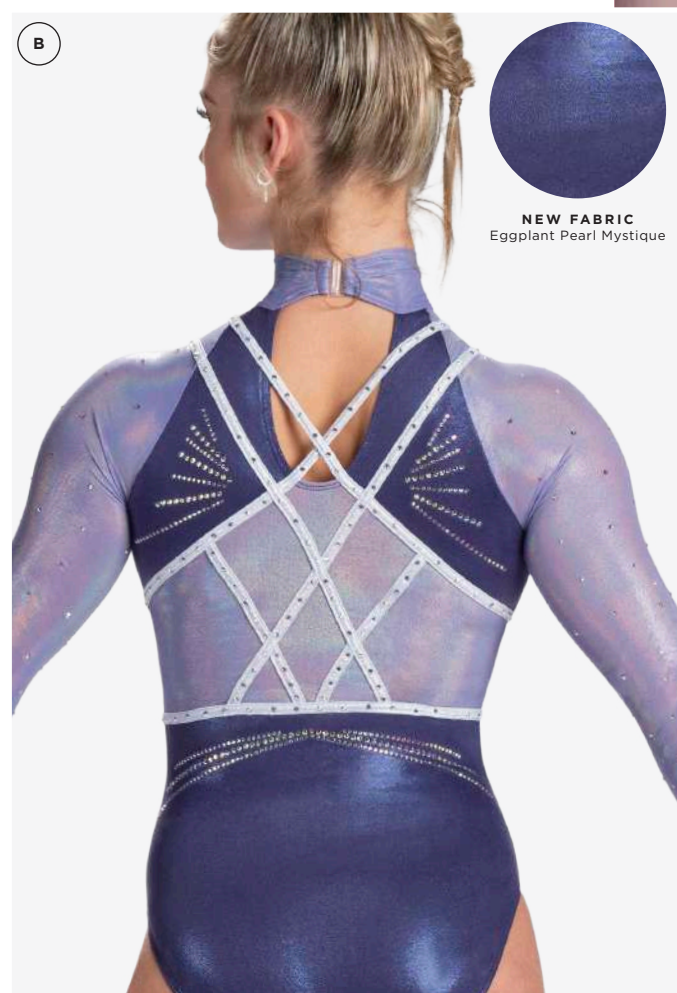

NEW FABRIC
Eggplant Pearl Mystique

NEW STYLE!

STRAPPY HIGH NECK



NEW! RUCHED
CHEST PANEL



NEW STYLE!

INTERGALACTIC



NEW! CORSET INSPIRED
WITH ZIG ZAG TRIM



THE DETAILS

Inspired by elegant corseting with zig zag trim lines on front and back body.

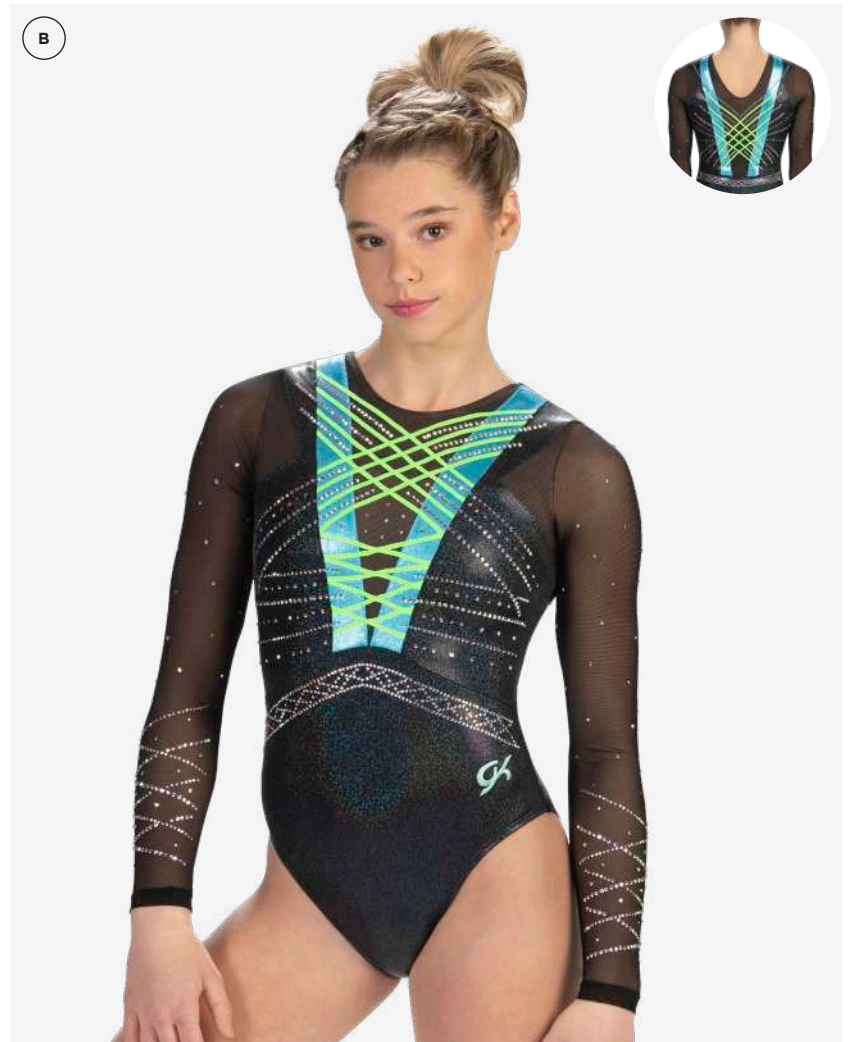
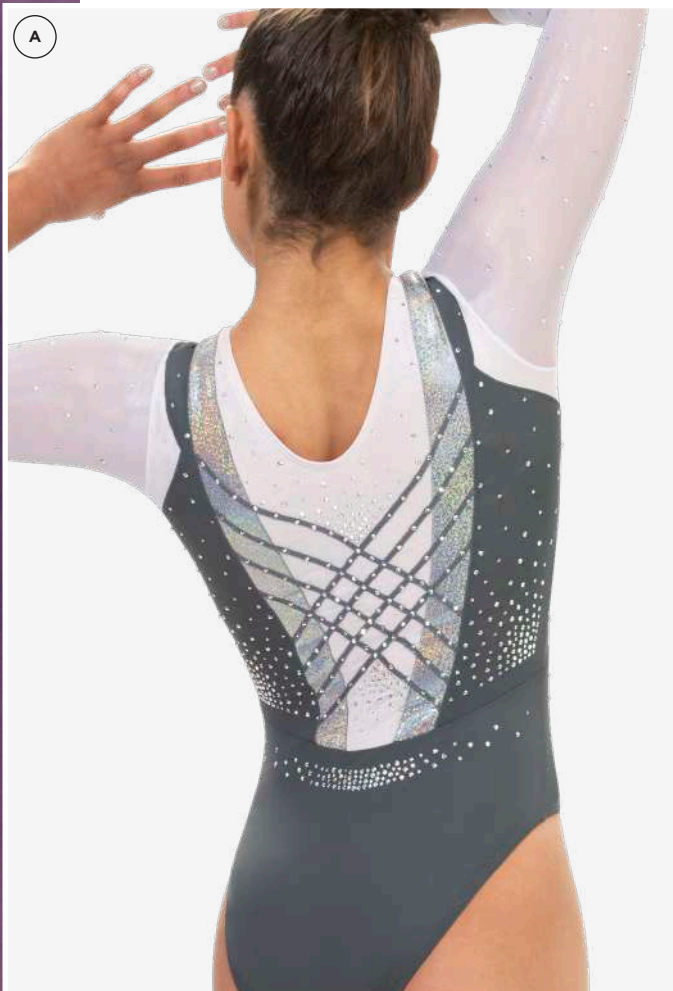

A 9646 A02

INTERGALACTIC

V-back leotard in gray primatex with platinum sparkle hologram and white opal mesh with smoke pearl mystique. *Style coordinates with WL501SA01.*

OPTIONS SHOWN: 3/4 sleeves, shadowproof lining under area A (bodice), T3323, T3324, T3325, T3326, T3325, J14, J1508 and J1509 in brilliance Premium crystals.

B 9646 A01

INTERGALACTIC

V-back leotard in black sparkle hologram and aquamarine mystique with fluorescent lime mystique and black mesh. *Style coordinates with WL501SA01.*

OPTIONS SHOWN: Shadowproof lining under area A (bodice), T3318, T3319 in vibrant green Premium crystals, T3320, T3321, T3322, J1503 and J14 in brilliance Premium crystals.



A 9647S_{A01}

RADIATING BEAUTY

V-neck leotard in midnight and royal sublimated on subfuse with pacific opalescence hologram and midnight, royal and electric blue sublimated on mesh. *Style coordinates with WL502SA01.*

OPTIONS SHOWN: 3/4 sleeves, shadowproof lining under area A (bodice), T3327, T3328, T3330, J14, J1510 and J1511 in electric blue Premium crystals.

B 9647S_{A01}

RADIATING BEAUTY

V-neck leotard in black and white sublimated on subfuse with white opalescence hologram and white and black sublimated on mesh. *Style coordinates with WL502SA01.*

OPTIONS SHOWN: Shadowproof lining under area A (bodice), T3331, T3332, T3333, J14, J1510 and J1511 in brilliance Premium crystals.

THE DETAILS

Inspired by bridal wear with sublimation layered over a hologram underlay to give an illusion of delicate lace.

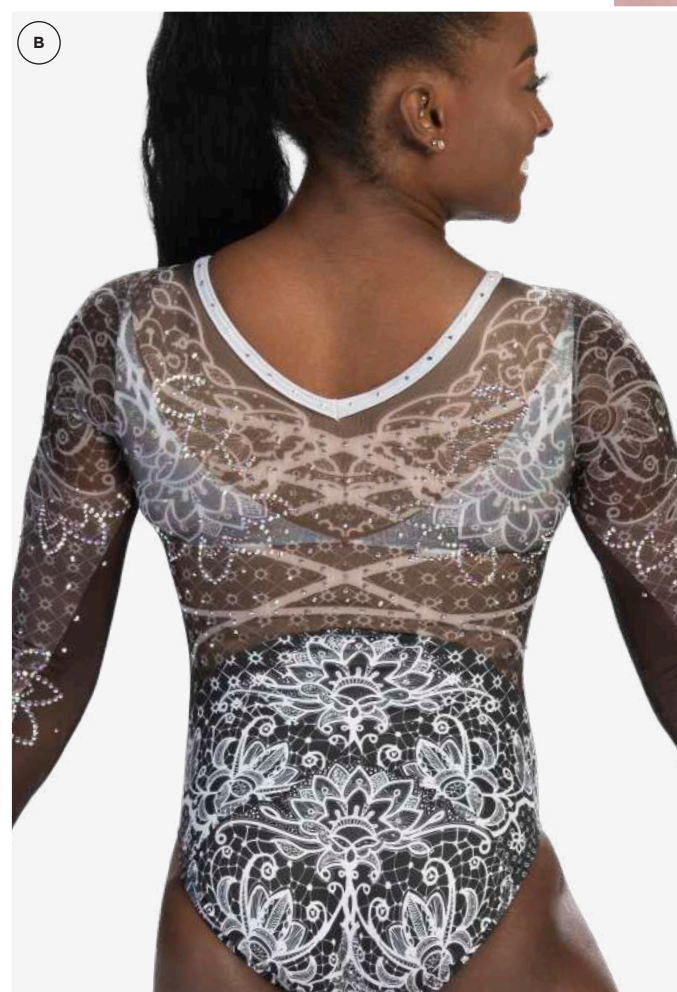

NEW STYLE!

RADIATING BEAUTY



NEW! LAYERED
SUBLIMATED MESH WITH
HOLOGRAM UNDERLAY

NEW STYLE!

MAJESTIC WONDER



NEW! BUTTERFLY
INSPIRED DESIGN



THE DETAILS

Organic, flowing sublimation style lines coupled with a sweetheart bodice and peek-a-boo mesh keyholes on the center front.

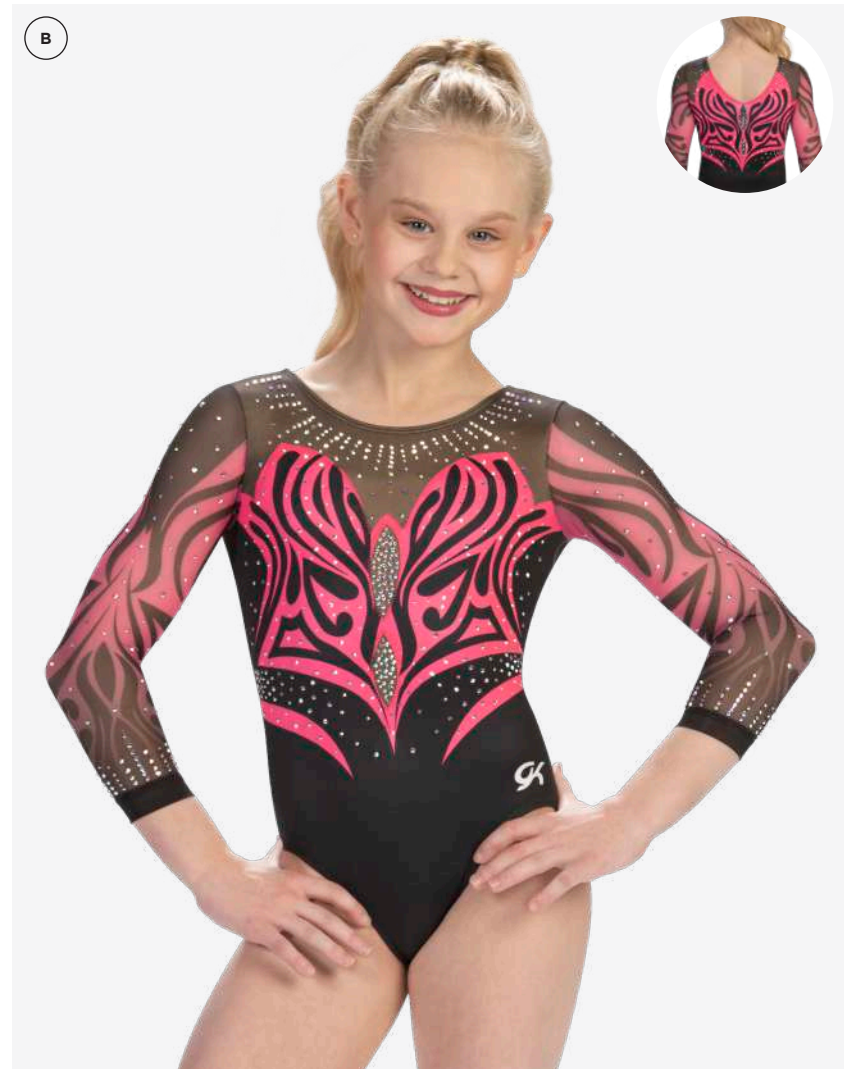
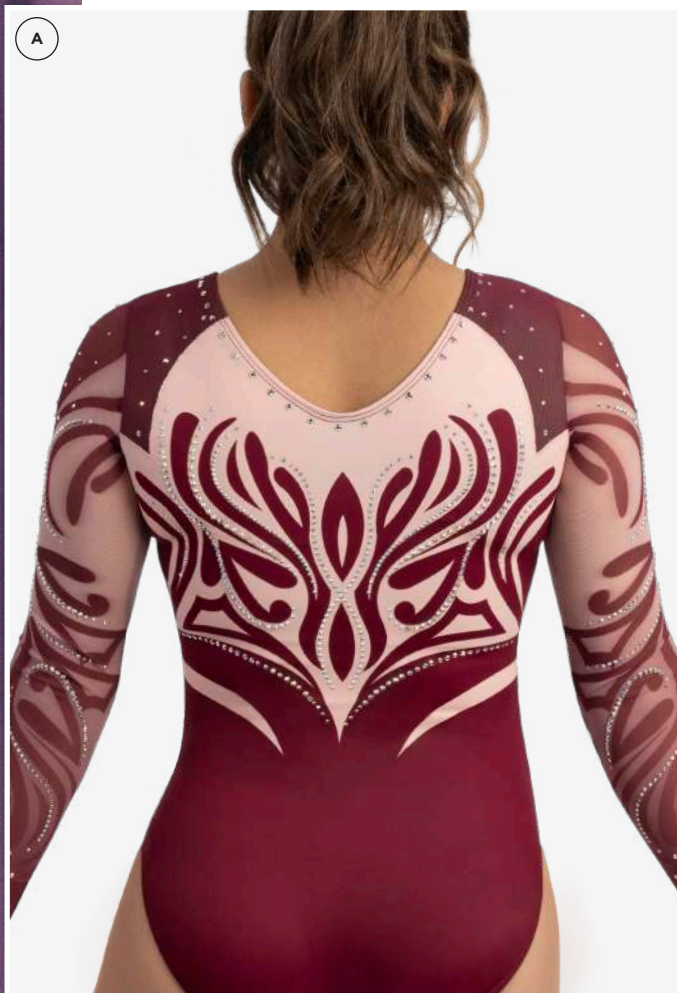

(A) 7676S A01

MAJESTIC WONDER

V-back leotard in crimson and blush sublimated on mesh and crimson and blush sublimated on subfuse. *Style coordinates with WL504SA01.*

OPTIONS SHOWN: Shadowproof lining under area A (bodice), T3271, T3272, T3273, T3274 and J14 in brilliance Premium crystals.

(B) 7676S A01

MAJESTIC WONDER

V-back leotard in black and strawberry sublimated on mesh and black and strawberry sublimated on subfuse. *Style coordinates with WL504SA01.*

OPTIONS SHOWN: 3/4 sleeves, shadowproof lining under area A (bodice), T3275, T3276, T3277 and T3278 in brilliance Premium crystals.

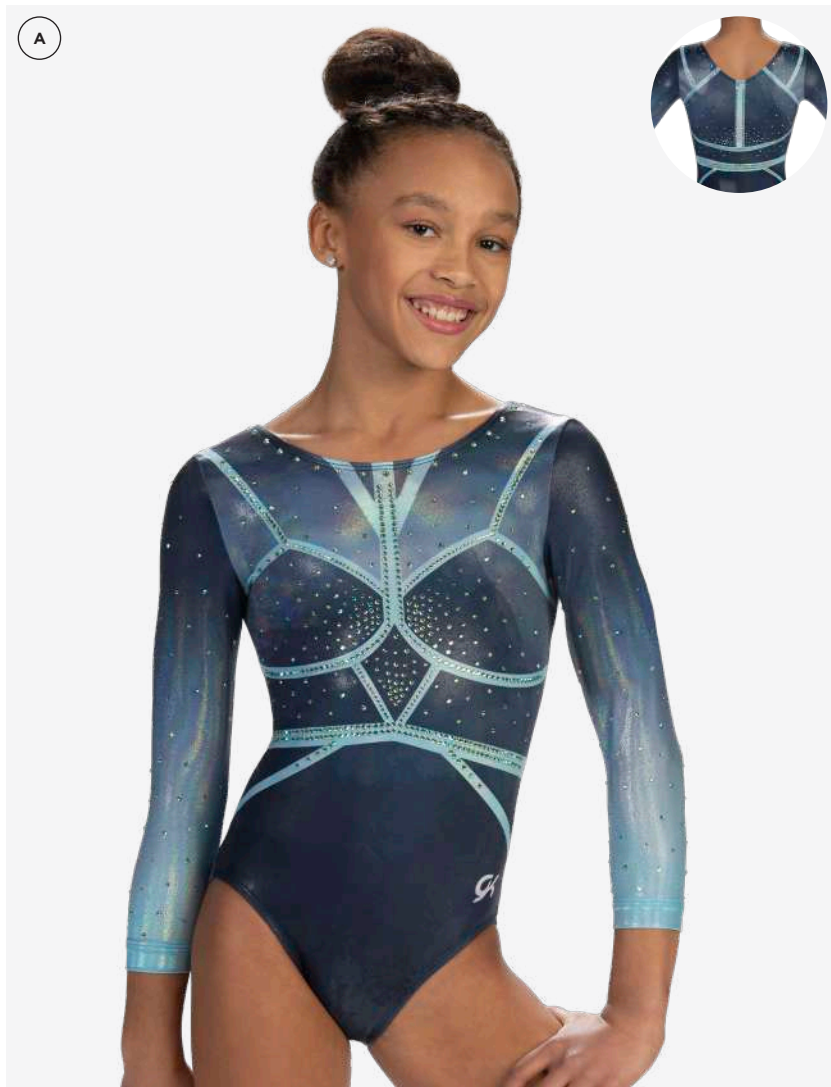

A 4941S A02

SUCCESSFULLY SUITED

V-back leotard in midnight and aqua sublimated on holotek. *Style coordinates with WL505SA01.*

OPTIONS SHOWN: 3/4 sleeves, T3235, T3240, T3241, T3242, T3243, T3244 and J14 in peridot shimmer Premium crystals.

B 4941S A01

SUCCESSFULLY SUITED

V-back leotard in ultra violet, wildberry, periwinkle and wisteria sublimated on subfuse. *Style coordinates with WL505SA01.*

OPTIONS SHOWN: T3234, T3236, T3237, T3238, TS3239 and J14 in brilliance Premium crystals.

THE DETAILS

Simple, yet elegant, soft watercolor sublimation with corset inspired style lines provides a great base for preset embellishment options to take center stage.

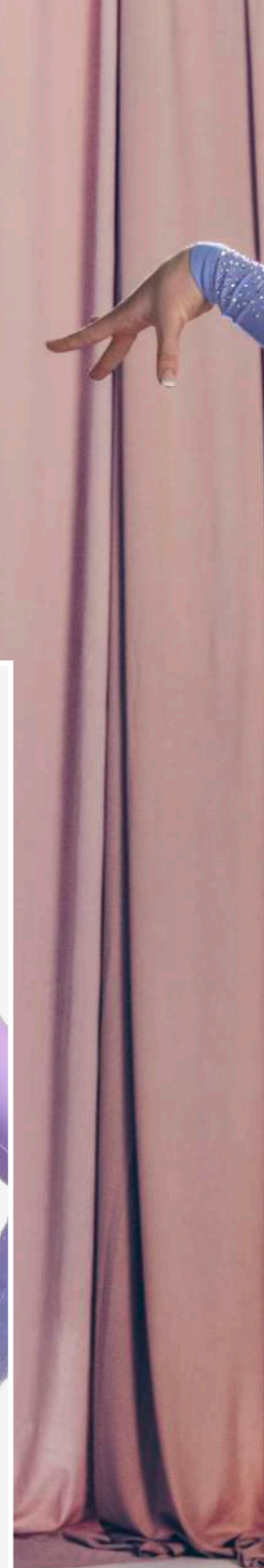
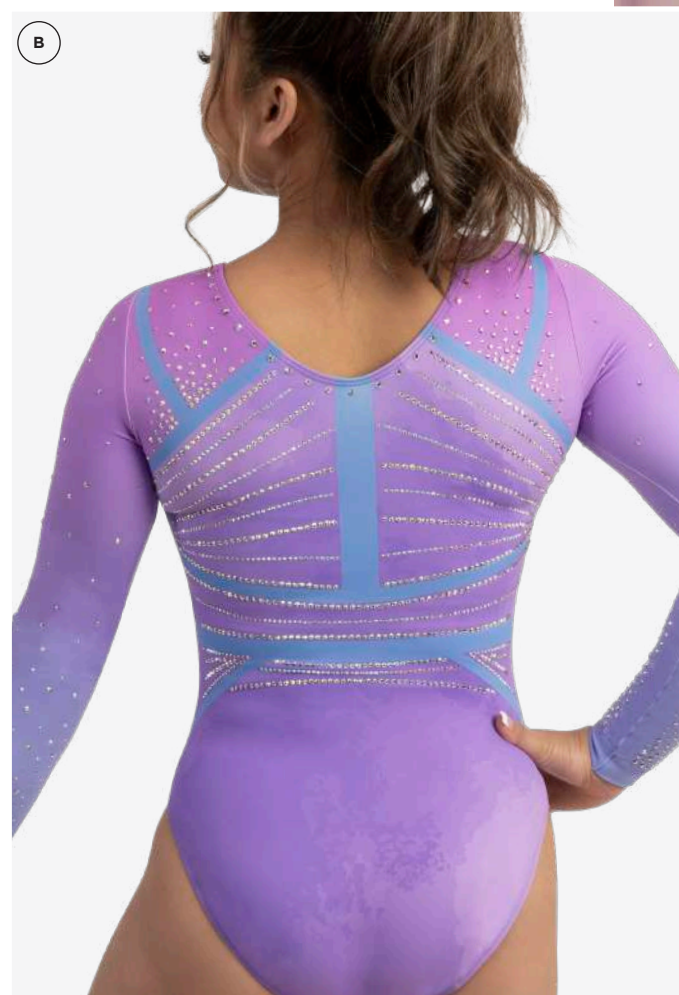

NEW STYLE!

SUCCESSFULLY SUITED

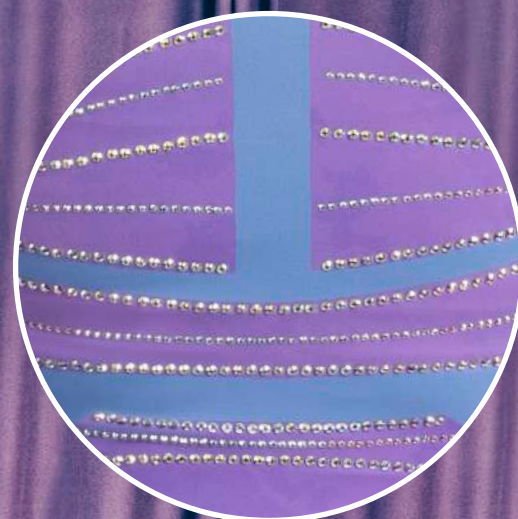

NEW! SUBLIMATED PRINT
INSPIRED BY WATER
COLOR DESIGNS



NEW! RUCHED SLEEVE
CAP AND BODICE

THE DETAILS

Multiple special order styles can be ordered as unitards. Contact a Sales Rep for options.

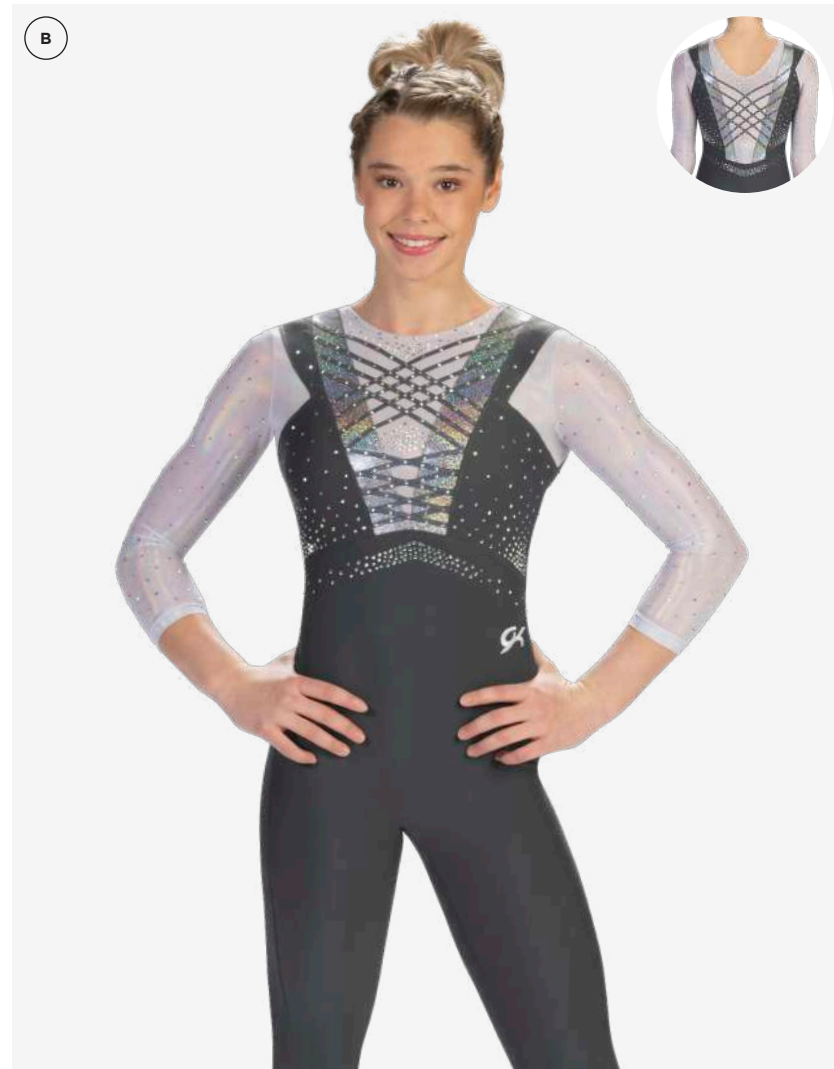
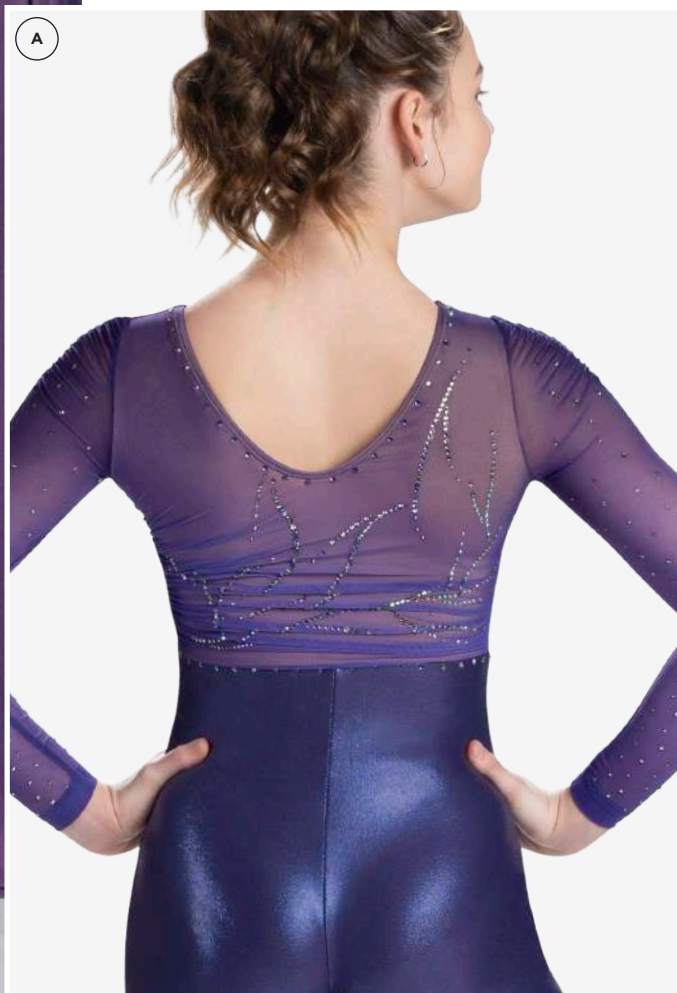

(A) 4943SU_{A01}

WRAPPED N' RUCHED

V-neck unitard in eggplant pearl mystique with sublimation in eggplant and purple on mesh. *Style coordinates with WL506SA01.*

OPTIONS SHOWN: Shadowproof lining under area A (bodice), T3255, T3256, T3329, J14 and J1507 in peacock brilliance Premium crystals.

(B) 9646U_{A02}

INTERGALACTIC

V-back unitard in gray primatex with platinum sparkle hologram and white opal mesh with smoke pearl mystique. *Style coordinates with WL501SA01.*

OPTIONS SHOWN: 3/4 sleeves, shadowproof lining under area A (bodice), T3323, T3324, T3325, T3235, J14, J1508 and J1509 in brilliance Premium crystals.



EMBRACE THE ADVENTURE

A return to the outside world – we are certainly embracing it with this collection, Globetrotter. Designed with the excitement of competitions, travel, and success in mind, these leotards are ready for action. Featuring breathtaking floral prints, overlapping mesh, ruched details, and stunning color combinations, these leotards remind us of the beauty in the world and lifetime of adventures still ahead.



NEW STYLE!

DANCING FLORAL



NEW! FLORAL PRINT



THE DETAILS

Funnel neck design with flattering dropped shoulder featuring floral lace sublimation cascading from the left shoulder across the back bodice.

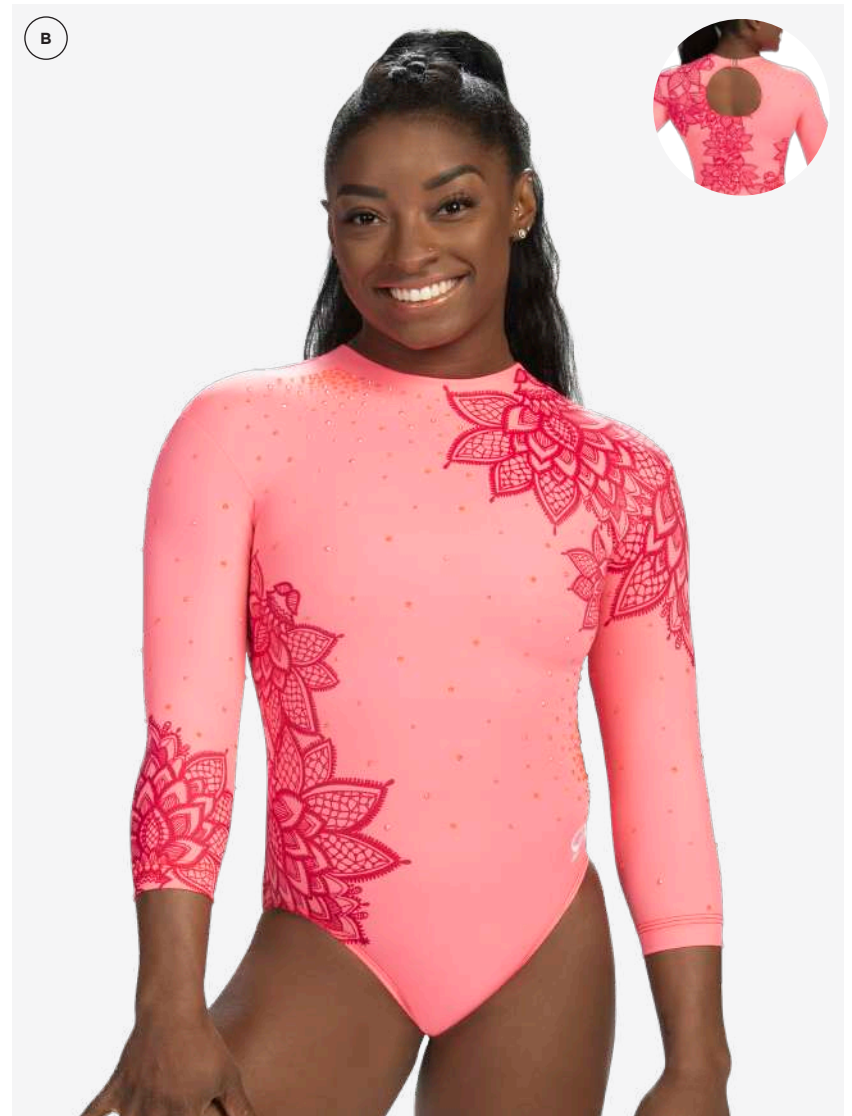

A 4942S A01

DANCING FLORAL

Funnel neck leotard sublimated on aqua primatex in navy. *Style coordinates with WL508SA01.*

OPTIONS SHOWN: T3245, T3246 and T3247 in brilliance Premium crystals.

B 4942S A01

DANCING FLORAL

Funnel neck leotard sublimated on fluorescent coral primatex in cosmo. *Style coordinates with WL508SA01.*

OPTIONS SHOWN: 3/4 sleeves, T3248, T3249 and T3250 in vibrant orange Premium crystals.

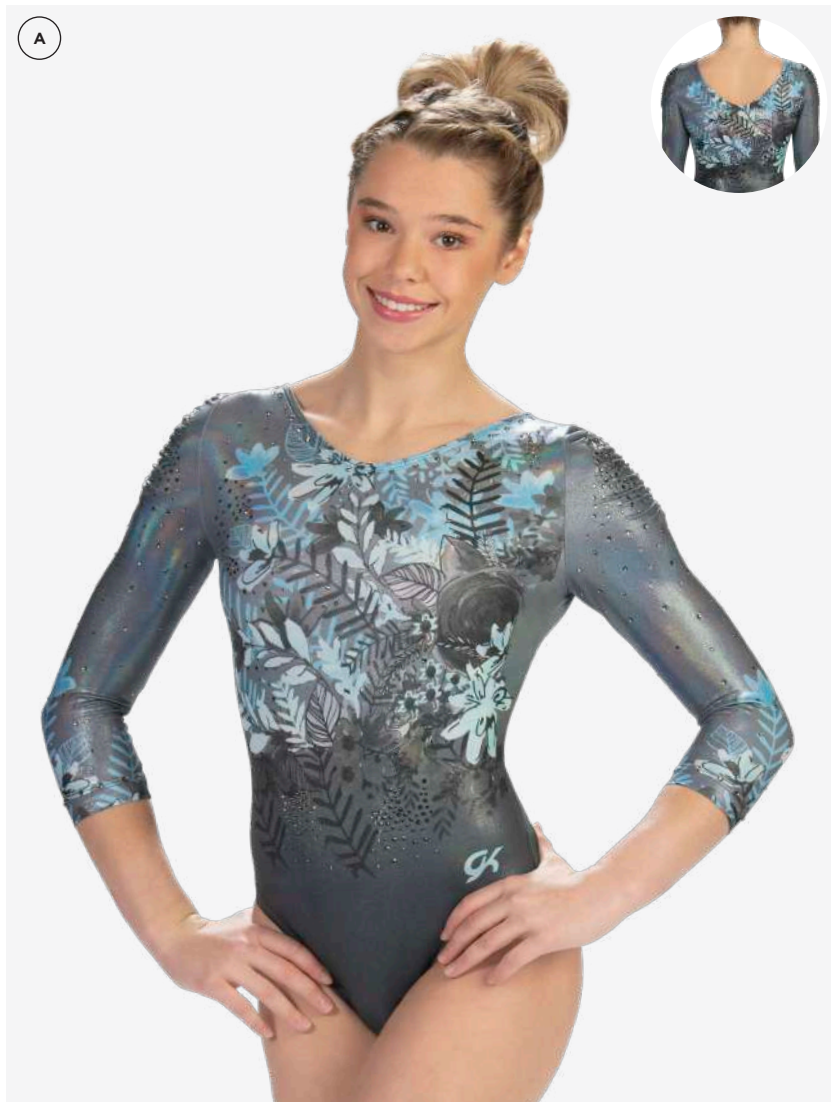

A 4944S_{A02}

WILD FLOWER

V-neck leotard in bright turquoise, flannel gray, carbon, aqua and black sublimated on holotek. *Style coordinates with WL510SA01.*

OPTIONS SHOWN: 3/4 sleeves, T3259, T3260, T3261, J14 and J250 in black diamond Premium crystals.

B 4944S_{A01}

WILD FLOWER

V-neck leotard in key lime, neon pink, fuschia, royal and blue ribbon sublimated on subfuse. *Style coordinates with WL510SA01.*

OPTIONS SHOWN: TS3262, TS3263, TS3264, J14 and J250 in brilliance Premium crystals.

GKELITE.COM 1 800 345 4087

THE DETAILS

Fully sublimated painterly floral design with ruched sleeve caps.

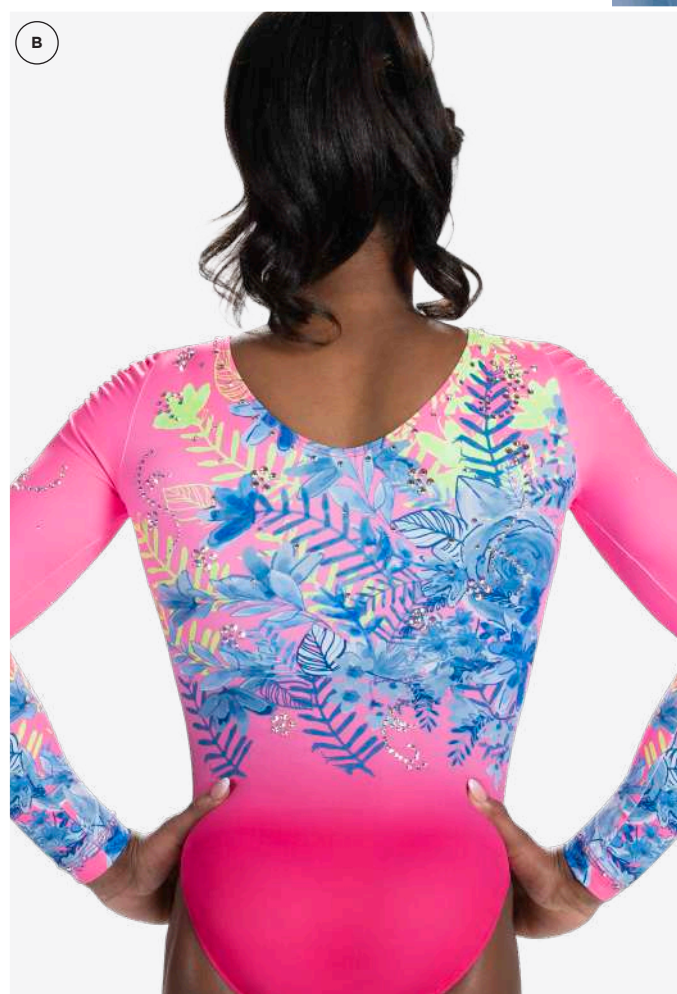

NEW STYLE!

WILD FLOWER



NEW! RUCHED SLEEVE CAP

NEW STYLE!

CRISSCROSS STRIPE OVERLAY



NEW! DROPPED
SHOULDER



THE DETAILS

Mesh sleeves with drop shoulder silhouette and a bold linear sublimation design on upper front and back bodice.

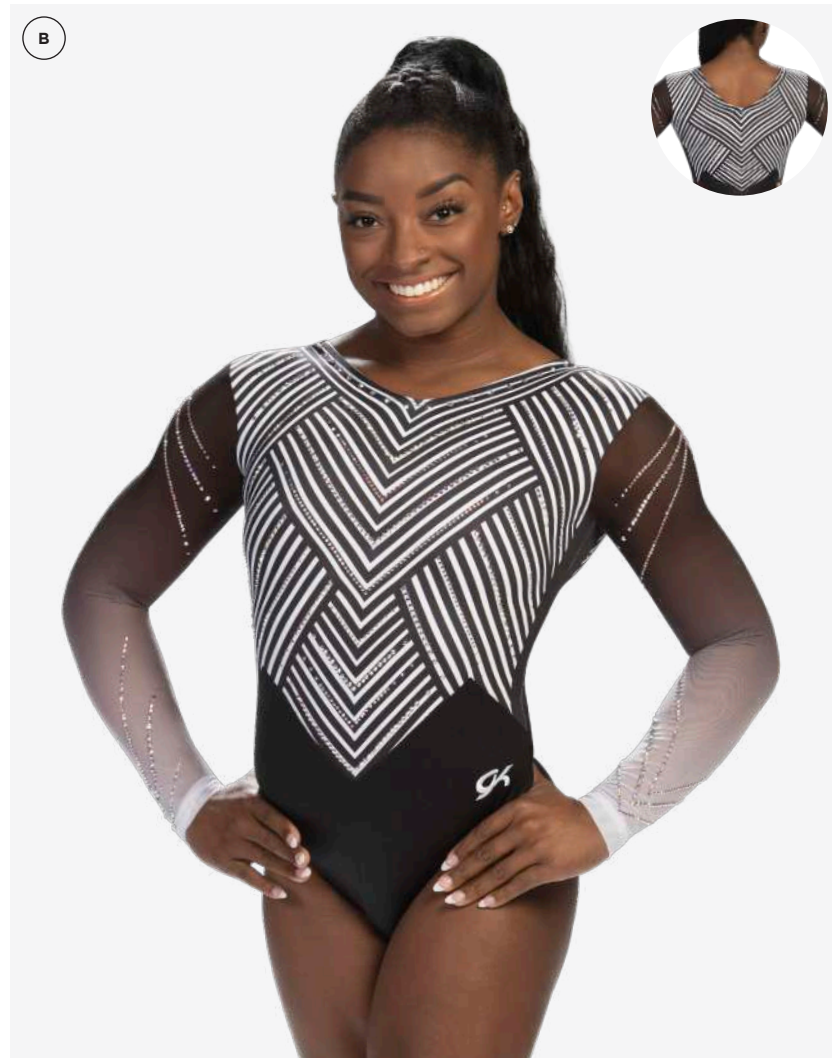
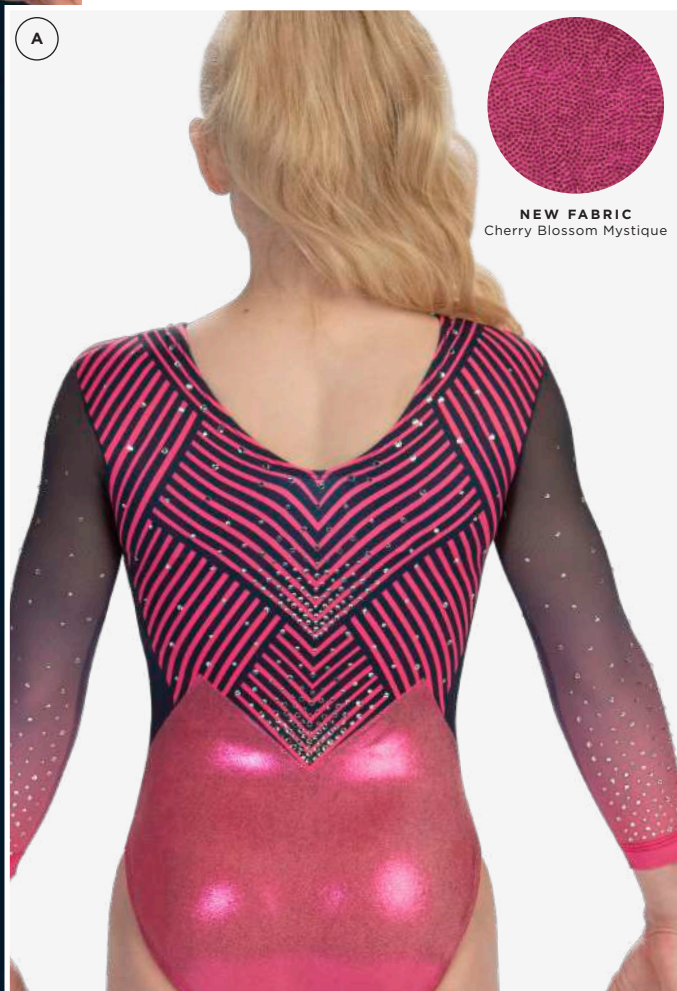

A 7677S A01

CRISSCROSS STRIPE OVERLAY

V-neck leotard in midnight and strawberry sublimated on subfuse with cherry blossom mystique and midnight and strawberry sublimated on mesh. *Style coordinates with WL507SA01.*

OPTIONS SHOWN: 3/4 sleeves, T3282, T3283, T3284 and J14 in clear Premium crystals.

B 7677S A01

CRISSCROSS STRIPE OVERLAY

V-neck leotard in black and white sublimated on subfuse with black matte mystique and black and white sublimated on mesh. *Style coordinates with WL507SA01.*

OPTIONS SHOWN: T3279, T3280, T3281 and J14 in brilliance Premium crystals.

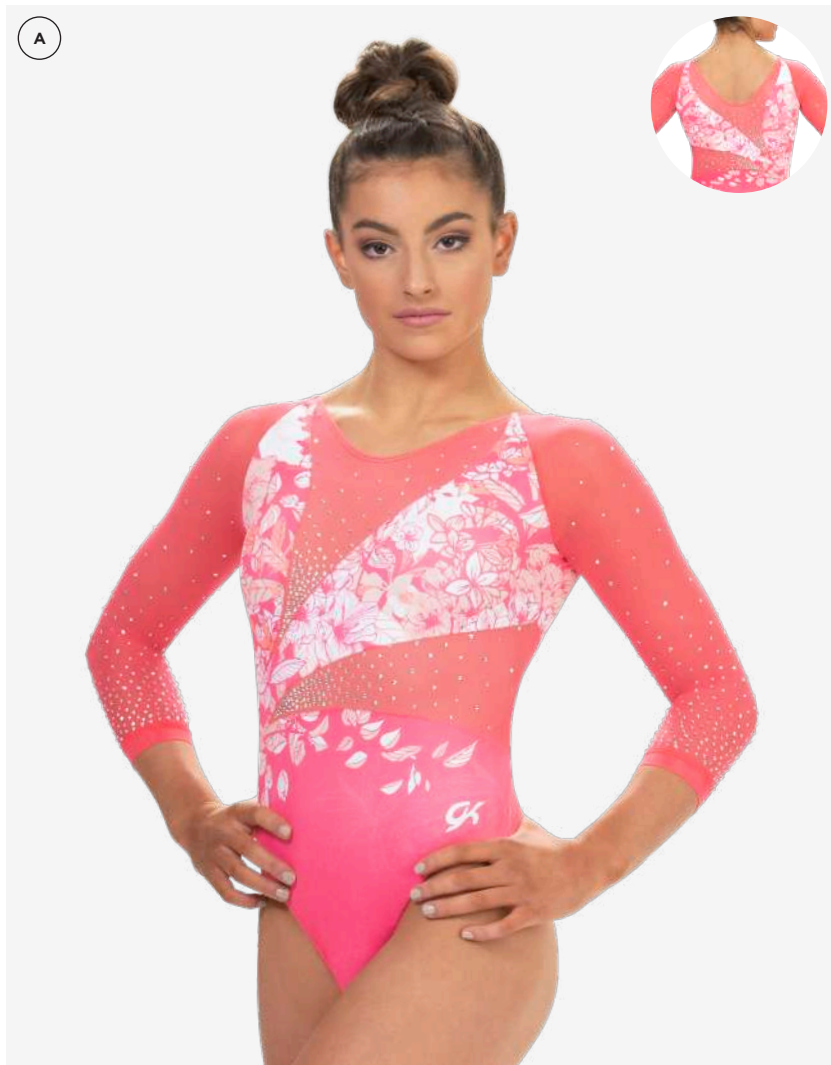

A 7678S A01

CHARMING

V-neck leotard in blush, strawberry, white and peach sublimated on subfuse with calypso mesh. *Style coordinates with WL512SA01.*

OPTIONS SHOWN: 3/4 sleeves, shadowproof lining, T3286, T3287, T3288 and J14 in brilliance Premium crystals.

B 7678S A01

CHARMING

V-neck leotard in gray, black, white and carbon sublimated on subfuse with black opal mesh. *Style coordinates with WL512SA01.*

OPTIONS SHOWN: Shadowproof lining, T3289, T3290, T3291 and J14 in metallic silver Premium crystals.

THE DETAILS

Asymmetrical tropical floral sublimation design with bold mesh cutouts through bodice.

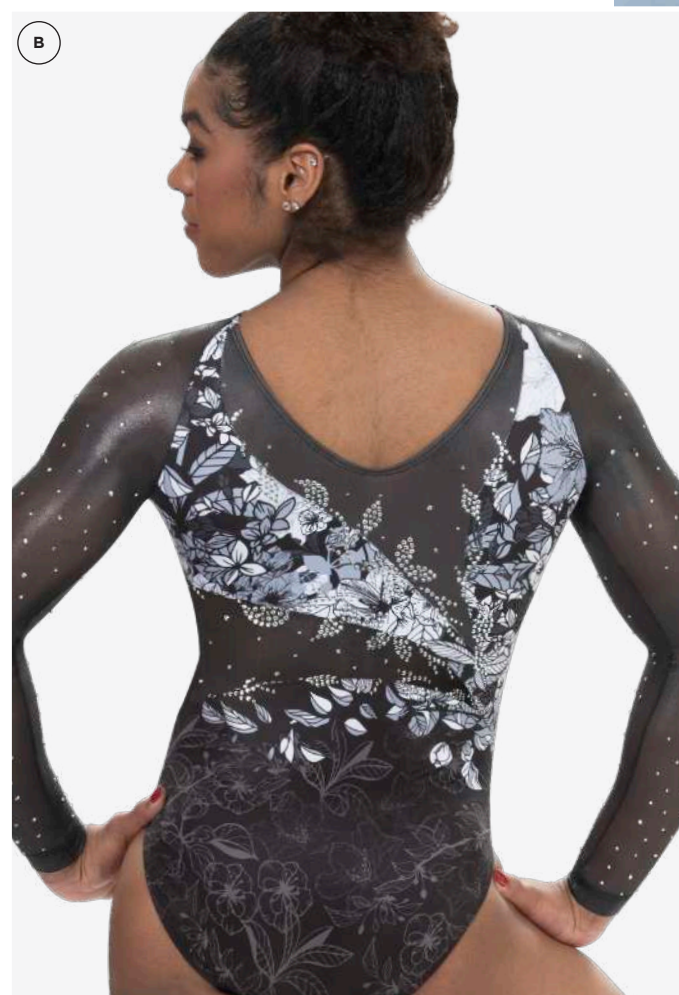

NEW STYLE!

CHARMING



NEW! BOLD MESH CUTOUTS



NEW STYLE!

DYNASTY



NEW! COMPLIANT
FAUX STRAPPY BACK



THE DETAILS

Regal sublimation print on front and back bodice which continues on to mesh sublimated sleeves featuring a faux strappy back.

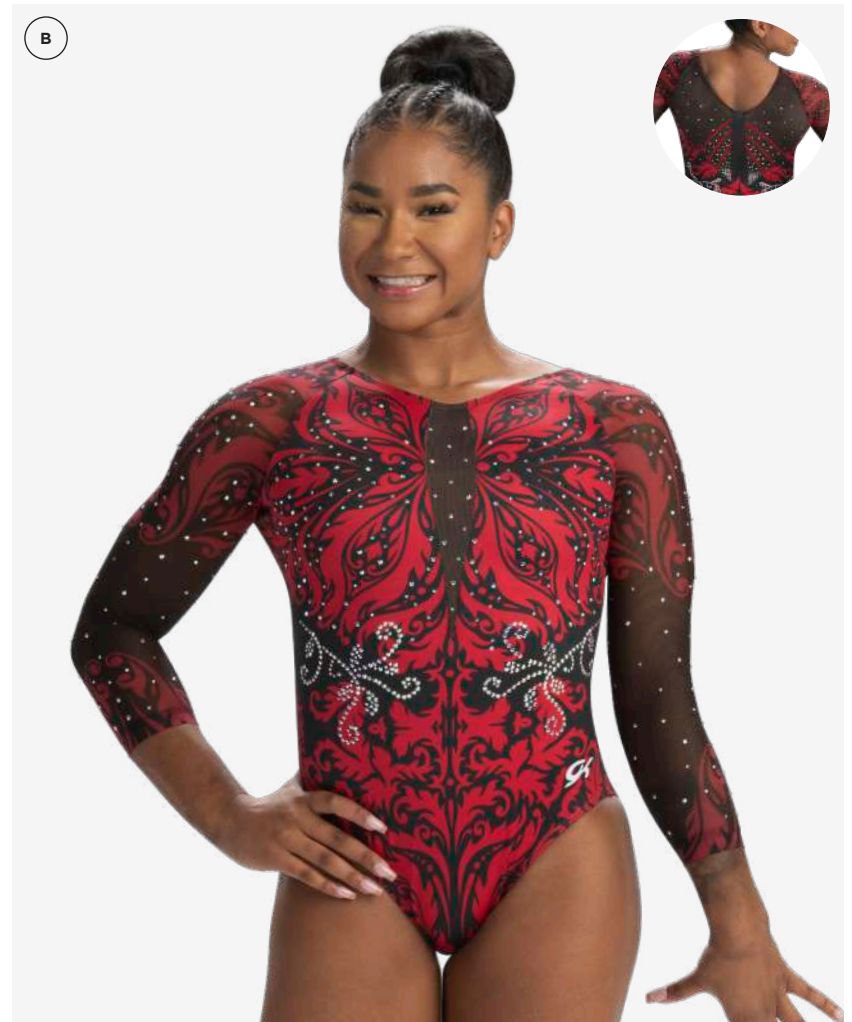

A 7679S A01

DYNASTY

V-neck leotard in midnight and periwinkle sublimated on subfuse with periwinkle pearl mystique and periwinkle and midnight sublimated on mesh. *Style coordinates with WL511SA01.*

OPTIONS SHOWN: Shadowproof lining under area B (bodice only), T3292, T3293, T3294, T3295, T3296 and J1500 in periwinkle Premium crystals.

B 7679S A01

DYNASTY

V-neck leotard in black and red sublimated on subfuse with scarlet pearl mystique and red and black sublimated on mesh. *Style coordinates with WL511SA01.*

OPTIONS SHOWN: 3/4 sleeves, shadowproof lining under area B (bodice only), T3297, T3298, T3299, T3300, T3301 and J1500 in brilliance Premium crystals.



A 9644S_{A01}

INTRICATELY WRAPPED

Scoop neck leotard in gray, blush, white, peach and flannel gray sublimated on subfuse with white mystique and white mesh. *Style coordinates with WL509SA01.*

OPTIONS SHOWN: 3/4 sleeves, T3306, T3307, J14 and J250 in blush Premium crystals.

B 9644S_{A01}

INTRICATELY WRAPPED

Scoop neck leotard in wildberry, purple, white, black and flannel gray sublimated on subfuse with magenta pearl mystique and concord mesh. *Style coordinates with WL509SA01.*

OPTIONS SHOWN: T3302, T3303, T3304, T3305, J14 and J250 in peacock brilliance Premium crystals.

THE DETAILS

Delicate floral design on upper bodice and sleeves is complimented by ruched, crisscrossed mesh straps wrapping around mid-body and upper back.

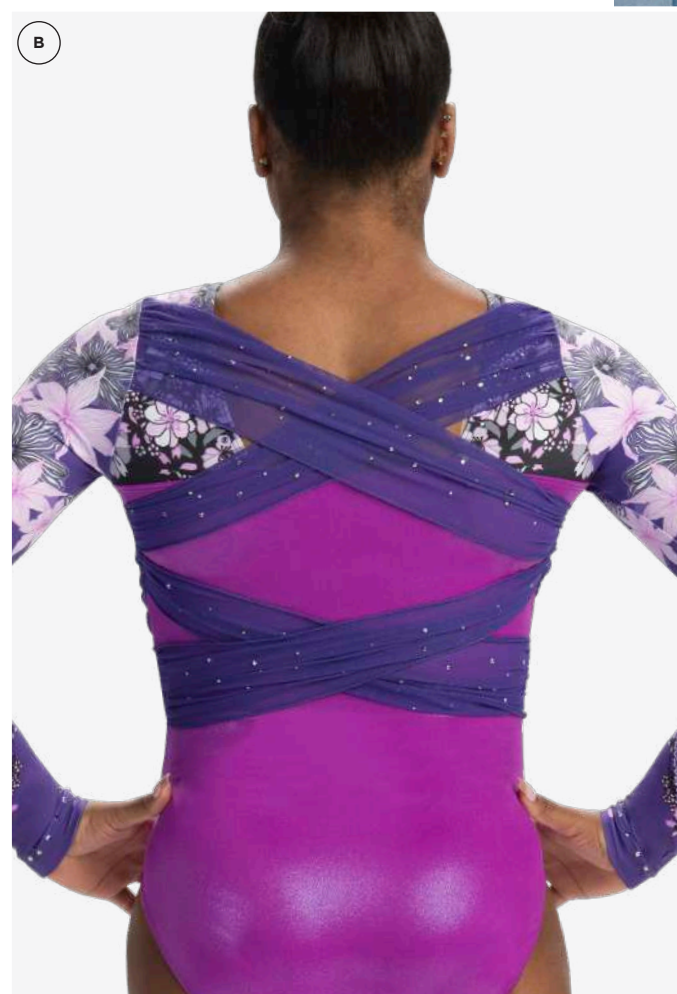

NEW STYLE!

INTRICATELY WRAPPED



NEW! RUCHED
CRISS-CROSS STRAPS





EMBRACE THE INFLUENCE

It's time to electrify the competition floor with Hyperlinked. This collection is designed for those who amplify and accelerate their presence in the world. Using our involvement and sometimes reliance on technology as the inspiration for these creations, these styles will stand out on the mat with their use of geometric elements, ruching, and fabric mixing.





NEW STYLE!

LEVEL UP



NEW! ALL OVER
SUBLIMATED PRINT



THE DETAILS

Eye catching and bold all-over sublimation print that is accentuated by stunning preset embellishment options.

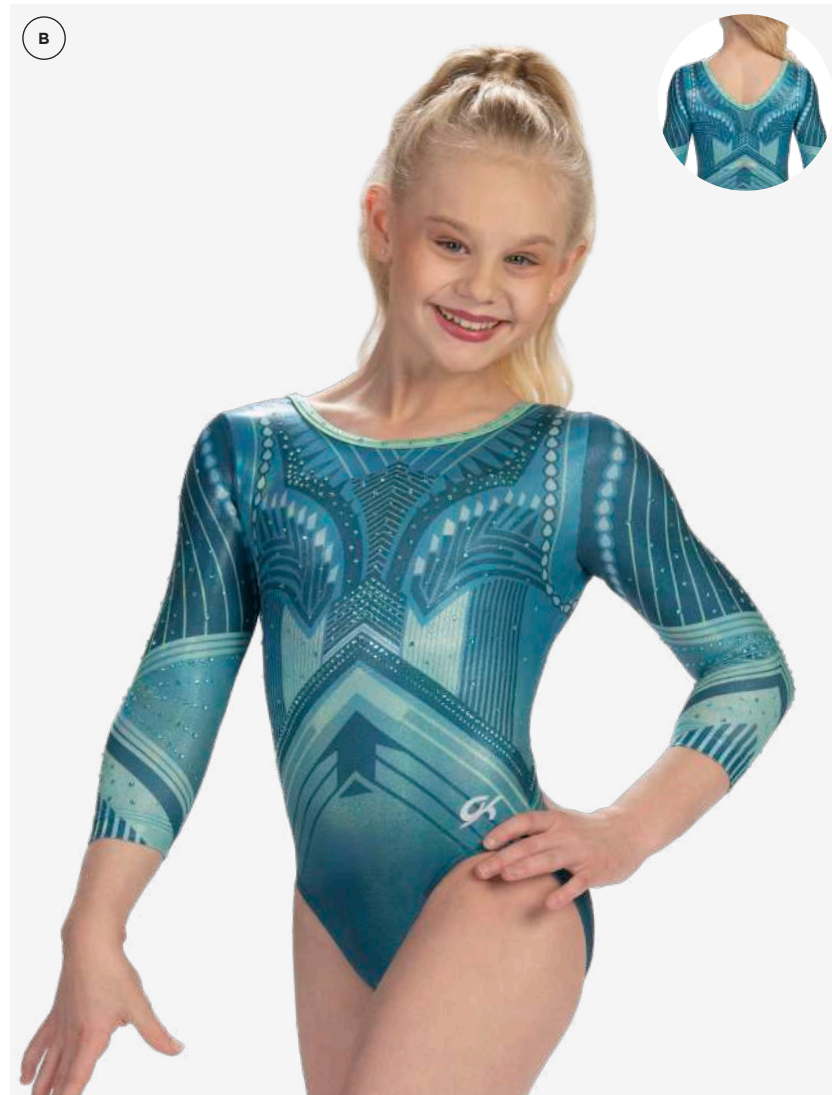
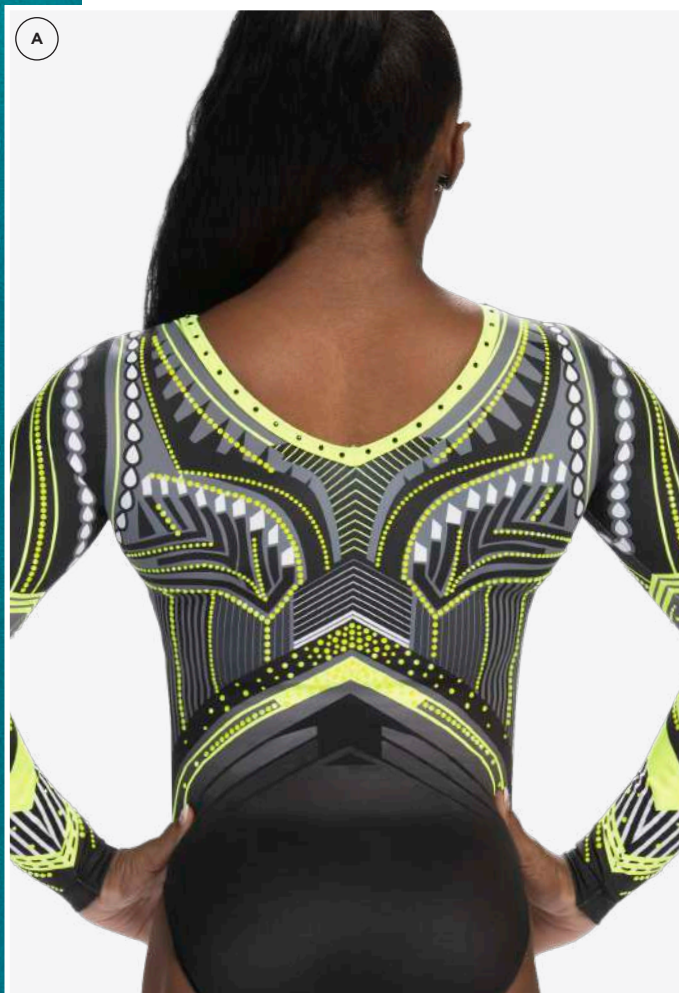

A 4945S A01

LEVEL UP

Scoop neck leotard in carbon, black, flannel gray, neon yellow and white sublimated on subfuse with fluorescent yellow primatex. *Style coordinates with WL514SA02.*

OPTIONS SHOWN: T3268, T3269 and T3270 in vibrant yellow Premium crystals, J14 in black Premium crystals.

B 4945S A02

LEVEL UP

Scoop neck leotard in honeydew, spruce, teal and aqua sublimated on holotek with spearmint pearl mystique. *Style coordinates with WL514SA02.*

OPTIONS SHOWN: 3/4 sleeves, T3265, T3266, T3267 and J14 in seaglass Premium crystals.

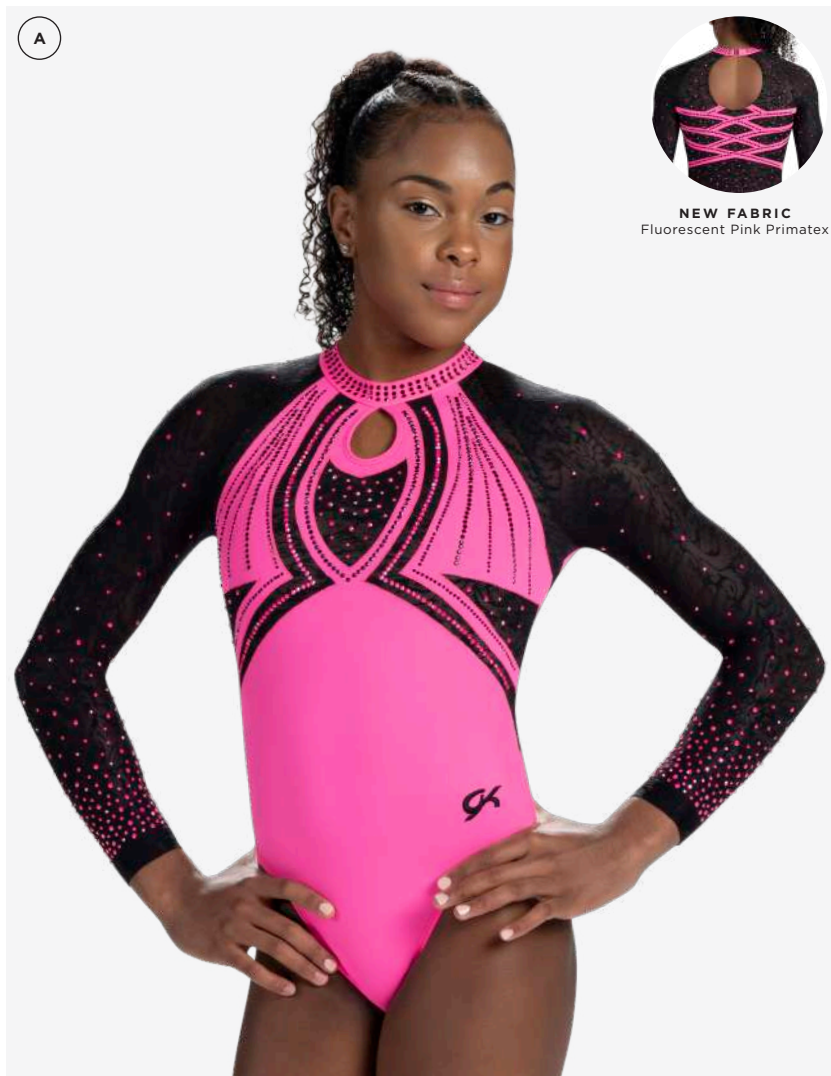

NEW FABRIC
Fluorescent Pink Primatex

THE DETAILS

Unique style featuring jacquard mesh and perfectly placed mesh style line cutouts on front and back and finished with keyhole accents.

A 9650 A02

INTERCONNECTED

High neck leotard in fluorescent pink primatex with black jacquard mesh. *Style coordinates with WL515SA02.*

OPTIONS SHOWN: 3/4 sleeves, shadowproof lining under area B (bodice only), T3353, T3354 and T3214 in black Premium crystals, T3355 and T3356 in vibrant pink Premium crystals.

B 9650 A01

INTERCONNECTED

High neck leotard in titanium hyperlink with white jacquard mesh. *Style coordinates with WL515SA02.*

OPTIONS SHOWN: Shadowproof lining under area B (bodice only), T3357, T3358, T3359, T3360 and T3214 in brilliance Premium crystals.



NEW STYLE!

INTERCONNECTED



NEW! HYPERLINK
FOIL & WHITE
JACQUARD MESH

NEW STYLE!

COLD SHOULDER



NEW! MESH
SHOULDER AND
BACK INSERTS



THE DETAILS

Engineered sublimation on primatex featuring flattering waist band with radiating upper bodice design enhancing the mesh cutouts on front and back body and shoulders.

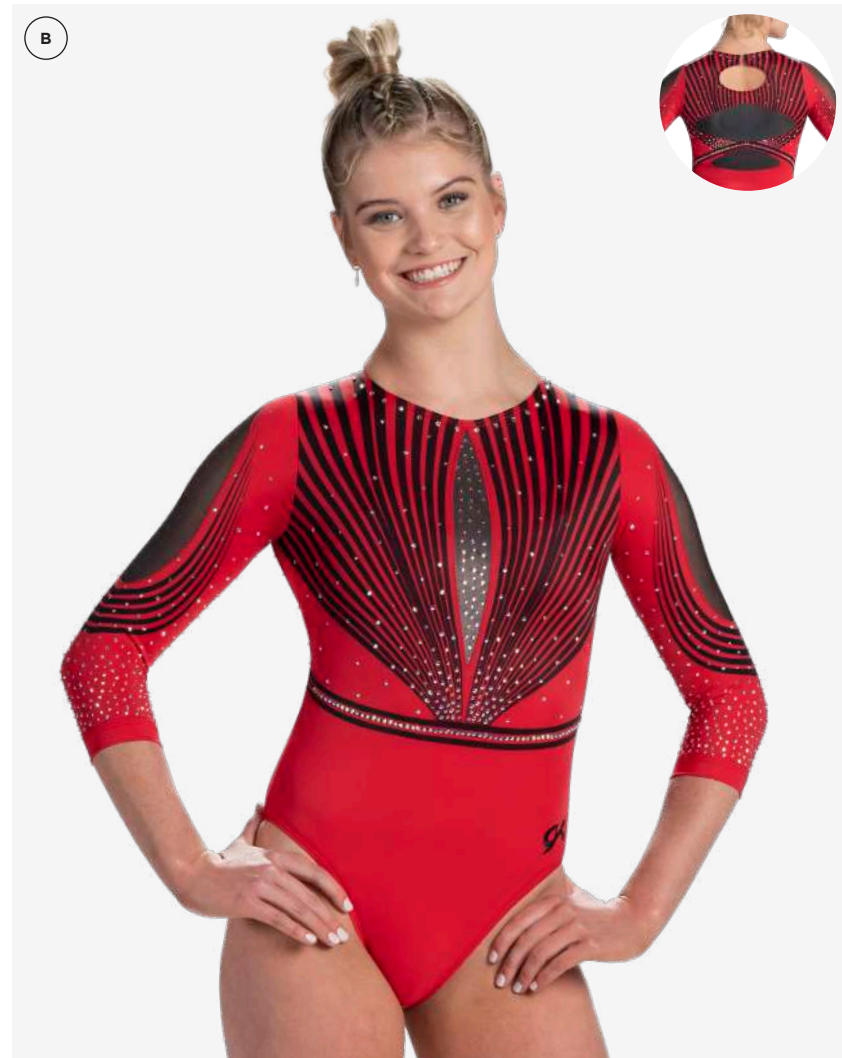
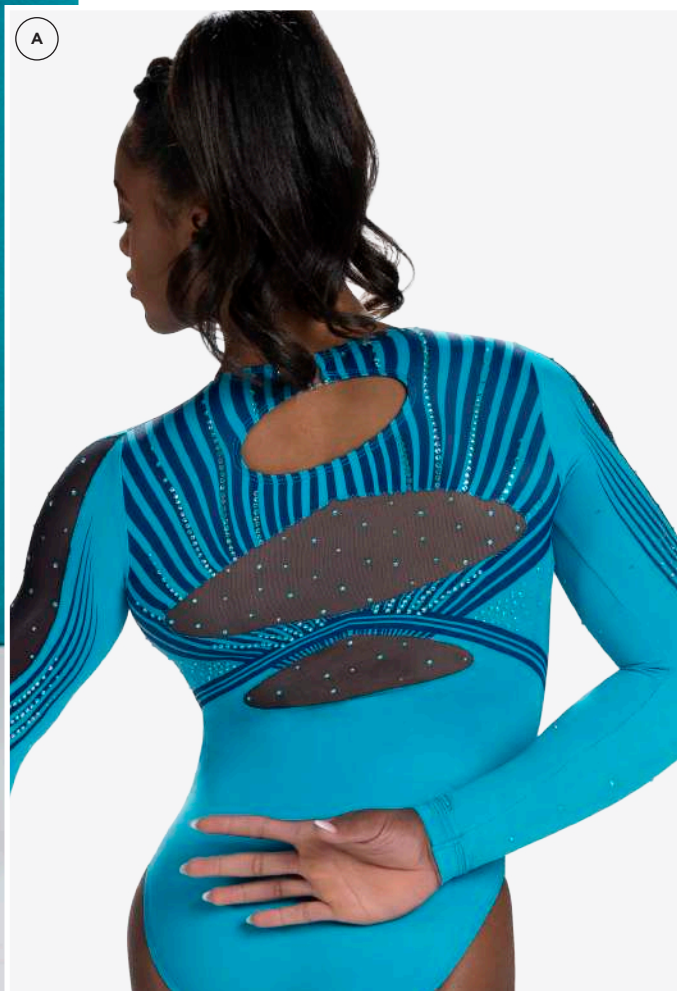

A 9649S A01

COLD SHOULDER

Scoop neck leotard in seaglass primatex with navy sublimation and navy fairy mesh.
Style coordinates with WL513SA01.

OPTIONS SHOWN: Shadowproof lining under area B (bodice only), T3345, T3346, T3347, T3348, T3349 and J14 in seaglass Premium crystals.

B 9649S A01

COLD SHOULDER

Scoop neck leotard in red primatex with black sublimation and black opal mesh.
Style coordinates with WL513SA01.

OPTIONS SHOWN: 3/4 sleeves, shadowproof lining under area B (bodice only), T3350, T3351, T3352, T3257, T3258 and J14 in brilliance Premium crystals.

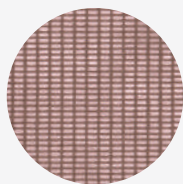
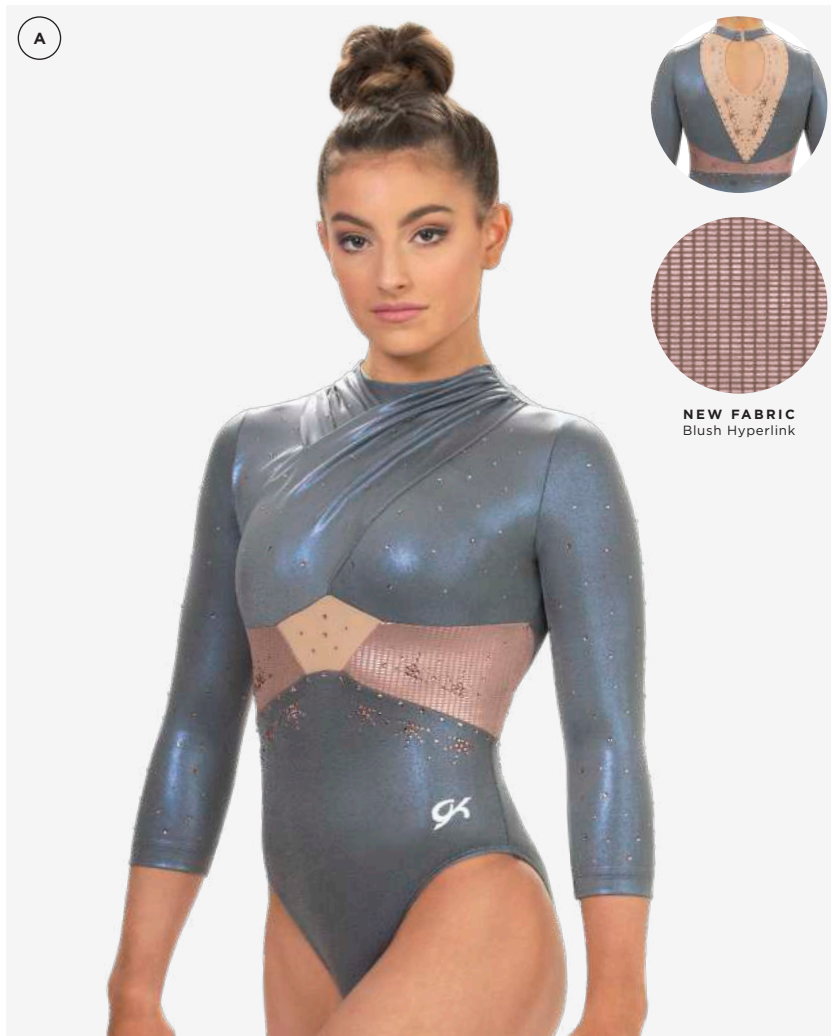

NEW FABRIC
Blush Hyperlink

THE DETAILS

Stunningly edgy design featuring a wrapping ruched mystique high neck and flattering waistband with mesh cutout accents.

A 9645 A02

HIGH WRAPPED RUCHED

High wrapped ruched neckline leotard in smoke pearl mystique with blush hyperlink and nude mesh.

OPTIONS SHOWN: 3/4 sleeves, shadowproof lining under area C, T3313, T3314, T3315, T3316, T3317, T3235, J1501, J1502, and J1512 in blush Premium crystals.

B 9645 A01

HIGH WRAPPED RUCHED

High wrapped ruched neckline leotard in black matte mystique with black mesh and black ribbed nylon/spandex.

OPTIONS SHOWN: Shadowproof lining under area C, T3308, T3309, T3310, T3311, T3312, T3234, J1501, J1502 and J1512 in brilliance Premium crystals.

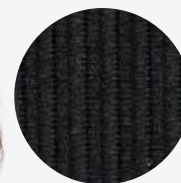
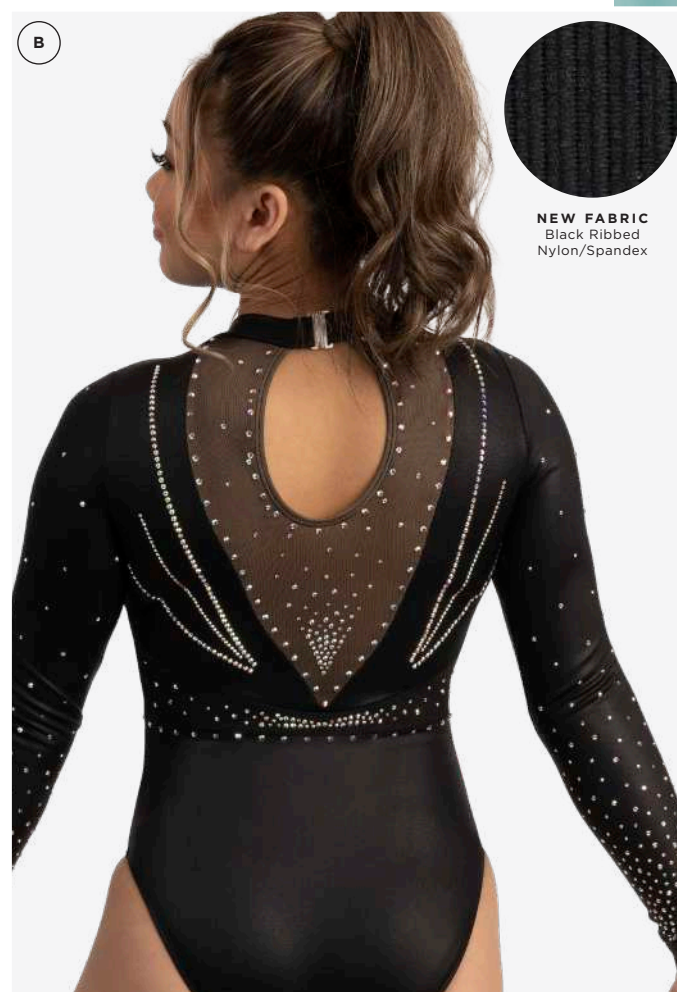

NEW FABRIC
Black Ribbed
Nylon/Spandex

NEW STYLE!

HIGH WRAPPED RUCHED



NEW! HIGH
WRAPPED NECK



A 9638SA01

BALANCED

Classic leotard in black matte mystique and dark teal mystique with spruce and black sublimation on mesh. *Style coordinates with WL488.*

OPTIONS SHOWN: Shadowproof lining under area C, T3088, T3086, T3087, T3089, T3084, T1616, J14 and J1489 in brilliance Premium crystals.

B 9638SA02

BALANCED

Classic leotard in royal primatex and cosmic blue mystique with royal and white sublimation on subfuse. *Style coordinates with WL488.*

OPTIONS SHOWN: 3/4 sleeves, T3082, T3081, T3083, T3084, T3085, T3088, T1615, J14 and J1489 in brilliance Premium crystals.



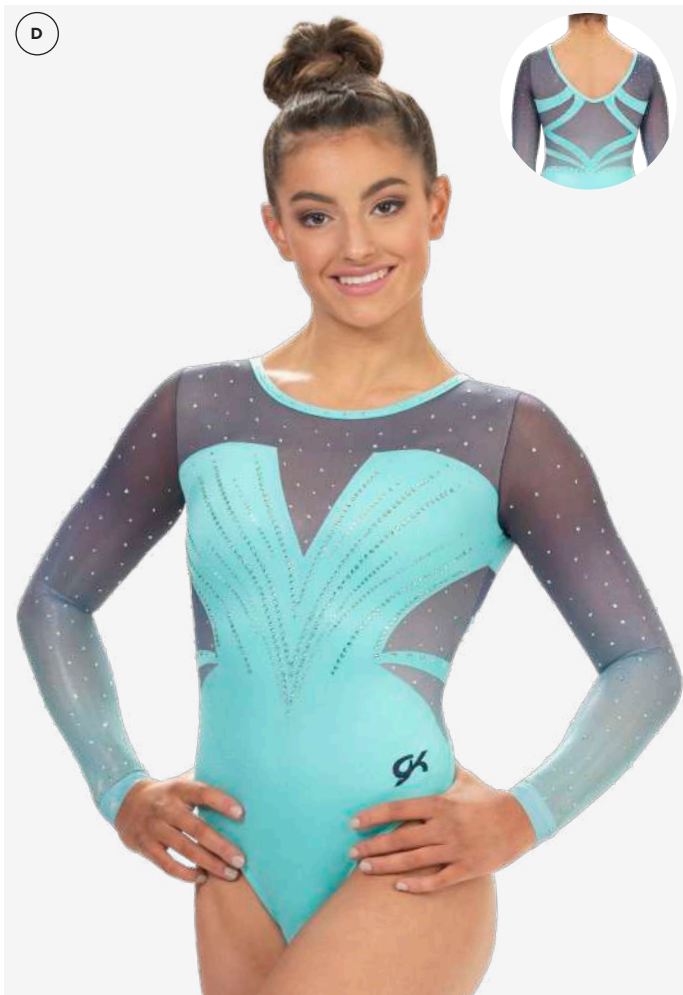

Ⓒ 9643S A01

DIAMOND BACK

Scoop neck leotard in purple primatex with bright turquoise to purple gradient on mesh. *Style coordinates with WL496S.*

OPTIONS SHOWN: 3/4 sleeves, shadowproof lining under area A, T3176, T3177, T1616, J14 and J1492 in peacock brilliance Premium crystals.

Ⓓ 9643S A02

DIAMOND BACK

Scoop neck leotard in seafoam pearl mystique with sapphire to aqua gradient on opal mesh foil. *Style coordinates with WL496S.*

OPTIONS SHOWN: Shadowproof lining under area A, T3179, T3178, T1616, J14 and J1492 in peridot shimmer Premium crystals.

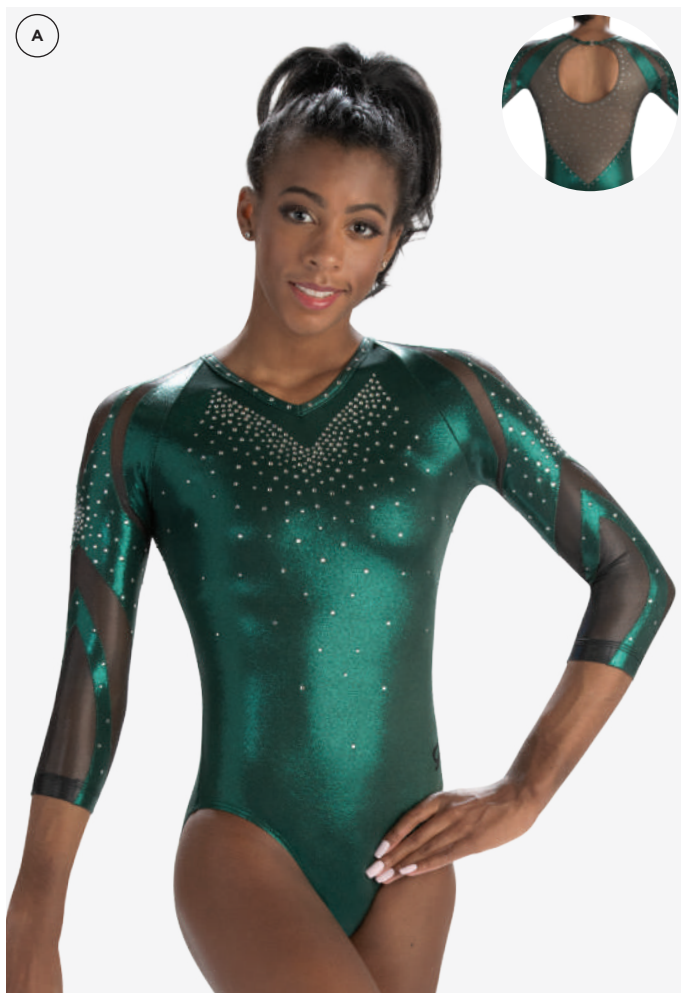

A 9642 A01

ALLURING

V-neck leotard in pine mystique and black opal mesh.

OPTIONS SHOWN: 3/4 sleeves, shadowproof lining under area B, T3170, T3172, T3174, J14, J1490 and J1491 in clear Premium crystals.



B 9642 A02

ALLURING

V-neck leotard in black primatex and black opal mesh.

OPTIONS SHOWN: Shadowproof lining under area B, T3171, T3173, T3175, J14, J1490 and J1491 in metallic silver Premium crystals.



Ⓒ 9639S_{A01}

MOSAIC

V-neck leotard in black and steel sublimated on subfuse with black primatex and black opal mesh. *Style coordinates with WL485S.*

OPTIONS SHOWN: Shadowproof lining under area C, T3096, T3097, T3098, T3099, T1615 and J14 in brilliance Premium crystals.

Ⓓ 9639S_{A02}

MOSAIC

V-neck leotard in rose and white sublimated on holotek with rose pearl mystique and white mesh. *Style coordinates with WL485S.*

OPTIONS SHOWN: 3/4 sleeves, shadowproof lining under area C, T3097, T3099, T1616, T3100, T3101 and J14 in clear Premium crystals.



(A) 9641S_{A01}
ENCHANTED PEAKS

V-neck leotard sublimated black to gray on mesh with platinum sparkle hologram.
Style coordinates with WL495S.

OPTIONS SHOWN: Shadowproof lining under A, T3164, T3162, T3160, T3163, T3161, T1615 and J14 in brilliance Premium crystals.



(B) 9641S_{A02}
ENCHANTED PEAKS

V-neck leotard sublimated key lime to black on subfuse with black matte mystique.
Style coordinates with WL495S.

OPTIONS SHOWN: 3/4 sleeves, T3165, T3168, T3169 and T1616 in brilliance Premium crystals, T3166, T3167 and J14 in vibrant green Premium crystals.



© 9640S A01
CAPTIVATED BEAUTY

V-neck leotard in black and white sublimated on holotek with pine fairy mesh, silver mystique and black mystique. *Style coordinates with WL482S.*

OPTIONS SHOWN: Shadowproof lining under area A (bodice only), T3139, T3145, T3140, T1615 and J14 in black Premium crystals.

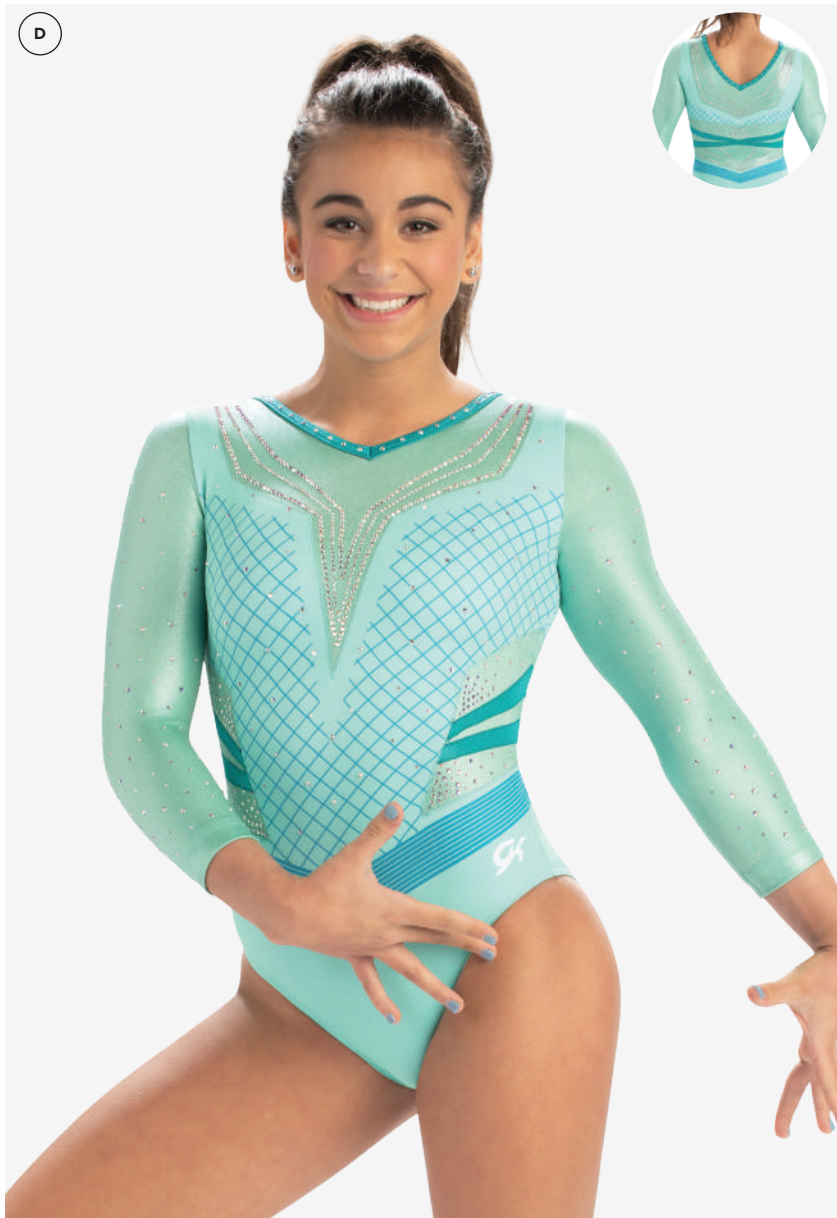

© 9640S A02
CAPTIVATED BEAUTY

V-neck leotard in honeydew and teal sublimated on subfuse with spearmint pearl mystique and seaglass opalescence hologram. *Style coordinates with WL482S.*

OPTIONS SHOWN: 3/4 sleeves, T3141, T3142, T3145, T3143, T3144, T1616 and J14 in brilliance Premium crystals.

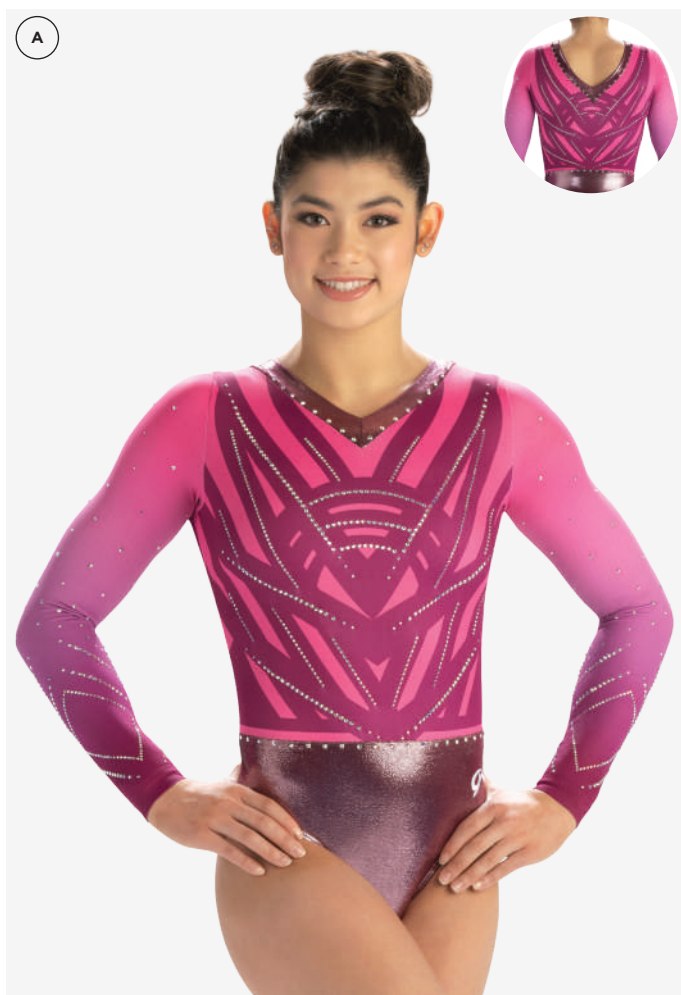

A 7671S_{A01}

DELIGHTFUL ROSE

V-neck leotard in pink and sangria sublimated on subfuse with blackberry mystique. *Style coordinates with WL490S.*

OPTIONS SHOWN: T3127, T3128, T3129, J14 and J1485 in brilliance Premium crystals.



B 7671S_{A02}

DELIGHTFUL ROSE

V-neck leotard in white and strawberry sublimated on subfuse with white primatex. *Style coordinates with WL490S.*

OPTIONS SHOWN: 3/4 sleeves, T3130, T3131, T1615, J14 and J1485 in brilliance Premium crystals.

GKELITE.COM 1 800 345 4087



C 7674S_{A01}

FIRE AND ICE

Scoop neck leotard in cosmo and berry sublimated on subfuse with berry primatex and white mesh. *Style coordinates with WL494S.*

OPTIONS SHOWN: 3/4 sleeves, T3155, T3156, T3157, T3158, T3159, J1487, and J1488 in vibrant pink Premium crystals.

D 7674S_{A02}

FIRE AND ICE

Scoop neck leotard in white and black sublimated on subfuse with white opalescence hologram and nude mesh featuring black primatex. *Style coordinates with WL494S.*

OPTIONS SHOWN: T3152, T3153, T3154, J1487 and J1488 in brilliance Premium crystals. **GKELITE.COM** 1 800 345 4087

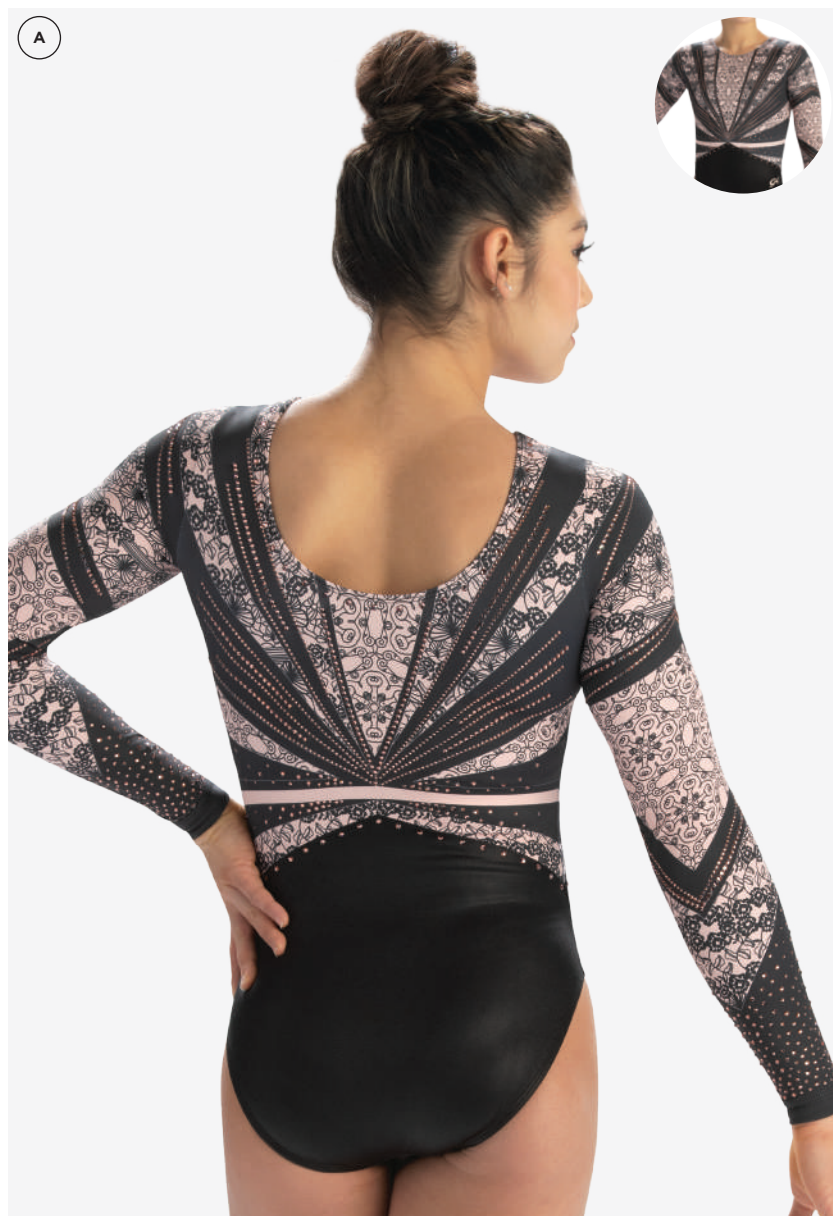

(A) 7673S A01

PEAK THROUGH

Classic leotard in black matte mystique with blush and black sublimated on subfuse.
Style coordinates with WL493S.

OPTIONS SHOWN: T3146, T3147, T3148, J14 and J1486 in blush Premium crystals.



(B) 7673S A02

PEAK THROUGH

Classic leotard in seafoam pearl mystique with white and aqua sublimated on holotek.
Style coordinates with WL493S.

OPTIONS SHOWN: 3/4 sleeves, T3149, T3150, T3151, and J14 in peridot shimmer Premium crystals.



Ⓒ 7665S A01

DAZZLED

Classic leotard in periwinkle pearl mystique with periwinkle and white sublimated on white mesh and white sparkle hologram. *Style coordinates with WL492S.*

OPTIONS SHOWN: 3/4 sleeves, shadowproof lining under area B (bodice only), TS3046, T3047, TS3048, T3049, T3055, J14, J1477 and J1478 in brilliance Premium crystals.



Ⓓ 7665S A02

DAZZLED

Classic leotard in aqua primatex with aqua and rainforest sublimated on opal mesh and mint julep mystique. *Style coordinates with WL492S.*

OPTIONS SHOWN: Shadowproof lining under area B (bodice only), T3050, T3051, T3052, T3053, T3054, J14, J1477, and J1478 in peridot shimmer Premium crystals.

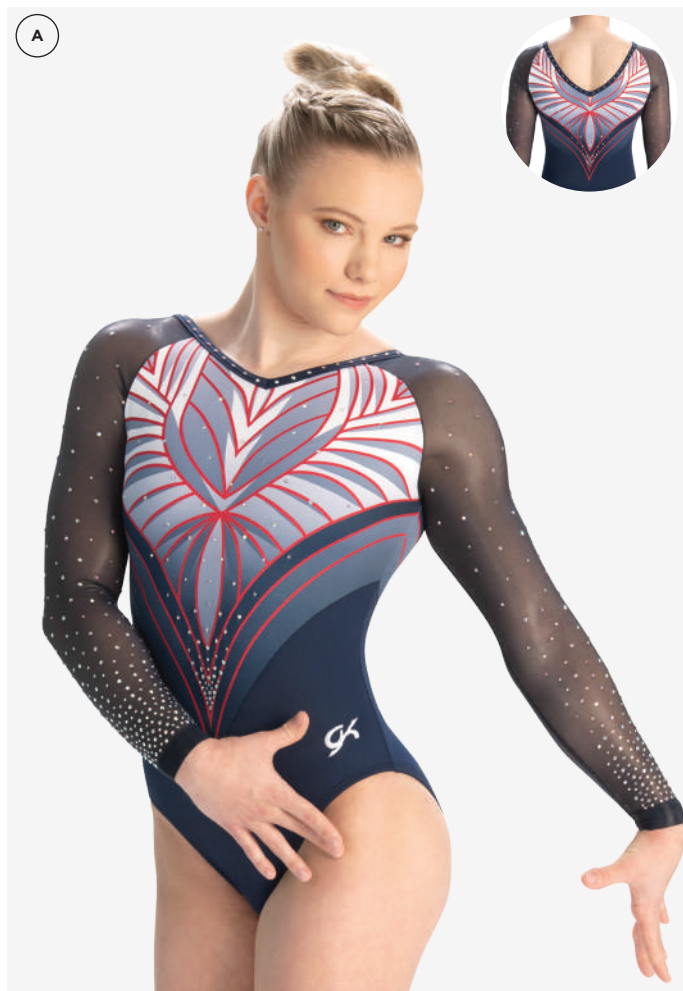

A 7675S_{A01}

ENERGIZED

V-neck leotard in white, midnight and red sublimated on subfuse with navy fairy mesh and navy primatex. *Style coordinates with WL487S.*

OPTIONS SHOWN: T3109, T3110, T3111 and J14 in brilliance Premium crystals.



B 7675S_{A02}

ENERGIZED

V-neck leotard in white, blush and gray sublimated on holotek with white mystique and blush mystique. *Style coordinates with WL487S.*

OPTIONS SHOWN: 3/4 sleeves, T3107, T3108, T3112 and J14 in brilliance Premium crystals.



C 7666S A01
EMPRESS

High neck leotard in navy and red sublimated on white mesh and navy and red sublimated on subfuse with navy pearl mystique. *Style coordinates with WL481S.*

OPTIONS SHOWN: Shadowproof lining under area A (bodice only), T3056, T3057, T3058, T3059, T3060, T3065, and J1479 in brilliance Premium crystals.

D 7666S A02
EMPRESS

High neck leotard in white and periwinkle sublimated on white mesh and white and periwinkle sublimated on subfuse with white primatex. *Style coordinates with WL481S.*

OPTIONS SHOWN: 3/4 sleeves, shadowproof lining under area A (bodice only), T3061, T3062, T3063, T3064, T1615 and J1479 in brilliance Premium crystals.



(A) 7669S A01

INTRICATE GLASS

High neck leotard with candy apple sublimated on red primatex featuring merlot fairy mesh and merlot sparkle hologram with burgundy nylon/spandex.

Style coordinates with WL479S.

OPTIONS SHOWN: T3090, T3091, T3095, J1481, J1482, J1483 and J1484 in clear Premium crystals.

GKELITE.COM 1 800 345 4087

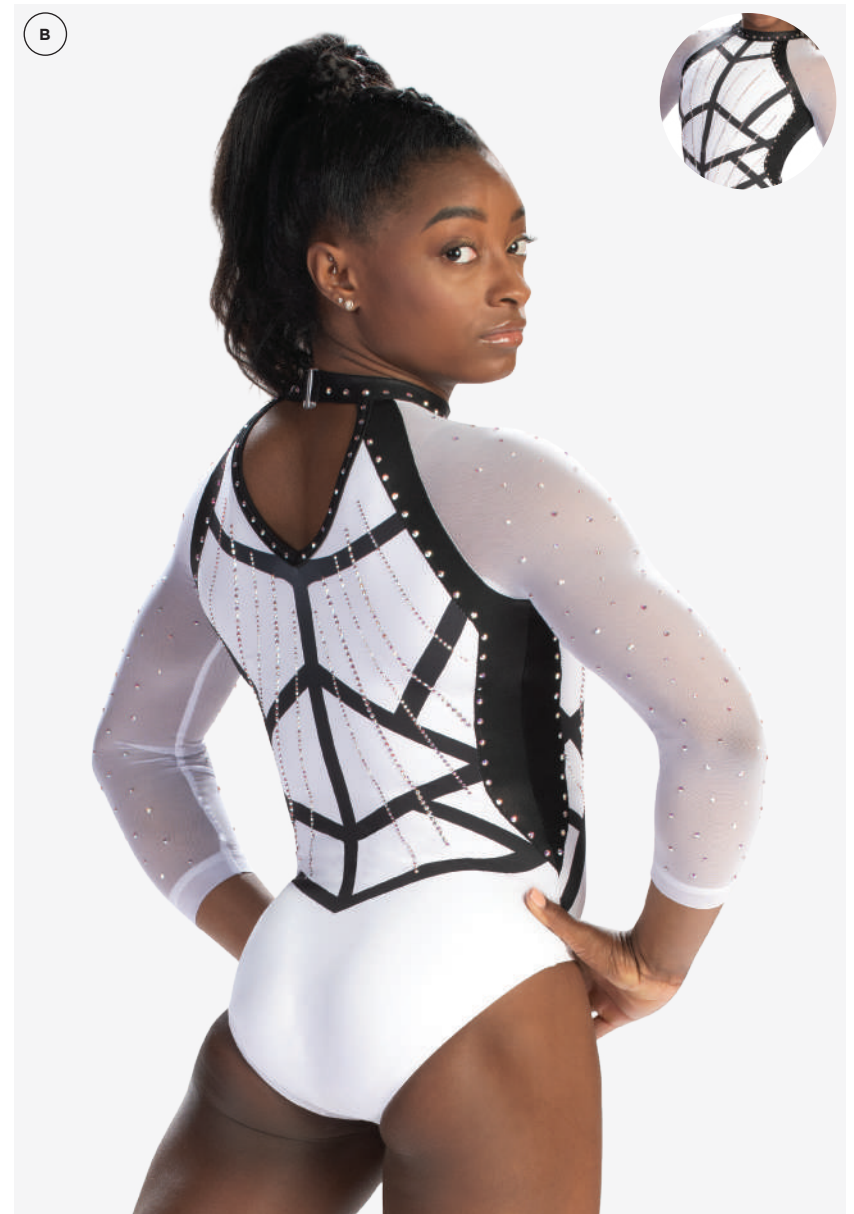

(B) 7669S A02

INTRICATE GLASS

High neck leotard with black sublimated on white subfuse featuring white mesh and black matte mystique. *Style coordinates with WL479S.*

OPTIONS SHOWN: 3/4 sleeves, T3092, T3093, T3094, J1481, J1482, J1483, and J1484 in brilliance Premium crystals.



© 7664S_{A01}

SUBLIMATED SPECTACULAR SHADOWS

Scoop neck leotard in royal and gray sublimated on white mesh with cosmic blue mystique and pacific opalescence hologram with white mesh and nude shadowproof lining. *Style coordinates with WL483.*

OPTIONS SHOWN: 3/4 sleeves, T3033, T3034, T3035, T3036, T3042, T3038, T3044, J14, J1475, and J1476 in metallic silver Premium crystals.

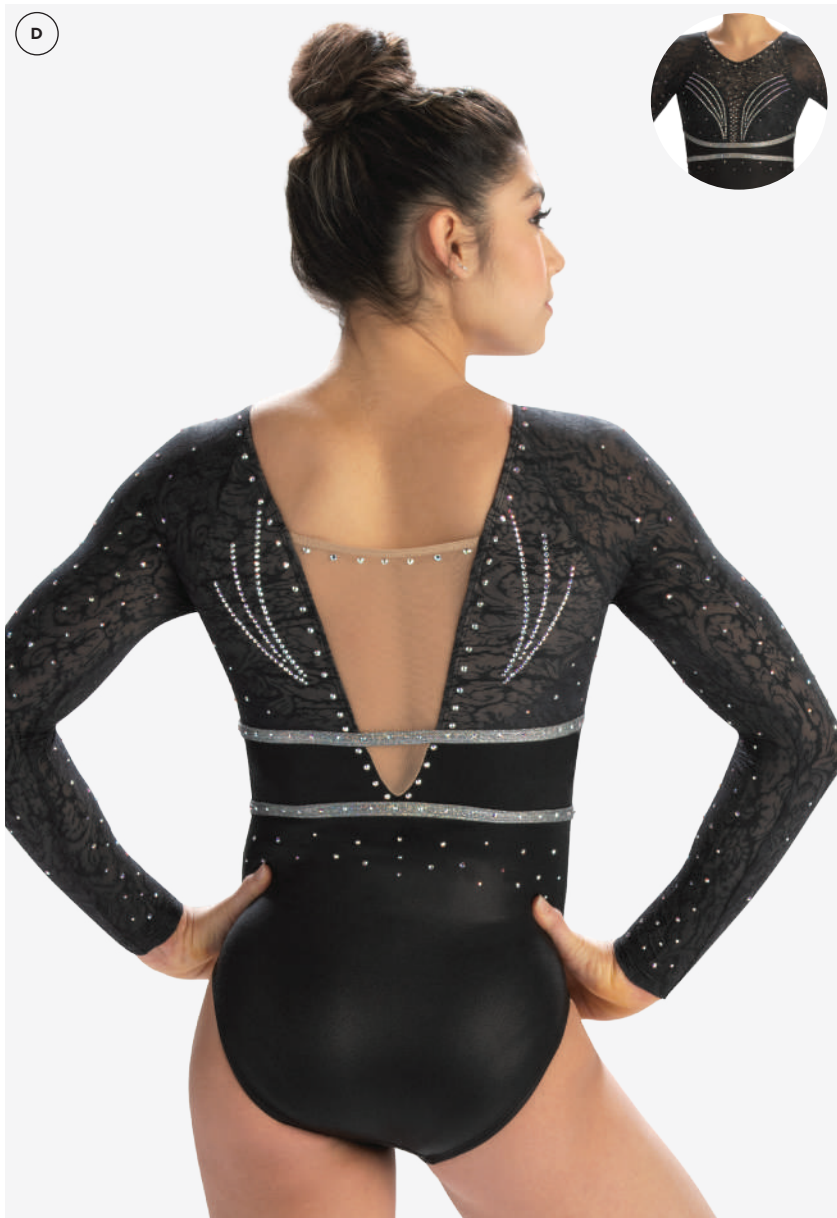

© 7664_{A01}

SPECTACULAR SHADOWS

Scoop neck leotard in black jacquard mesh with black matte mystique and platinum sparkle hologram with nude mesh and nude shadowproof lining. *Style coordinates with WL483.*

OPTIONS SHOWN: T3039, T3040, T3041, T3037, T3042, T3043, T3045, J14, J1475, and J1476 in brilliance Premium crystals.

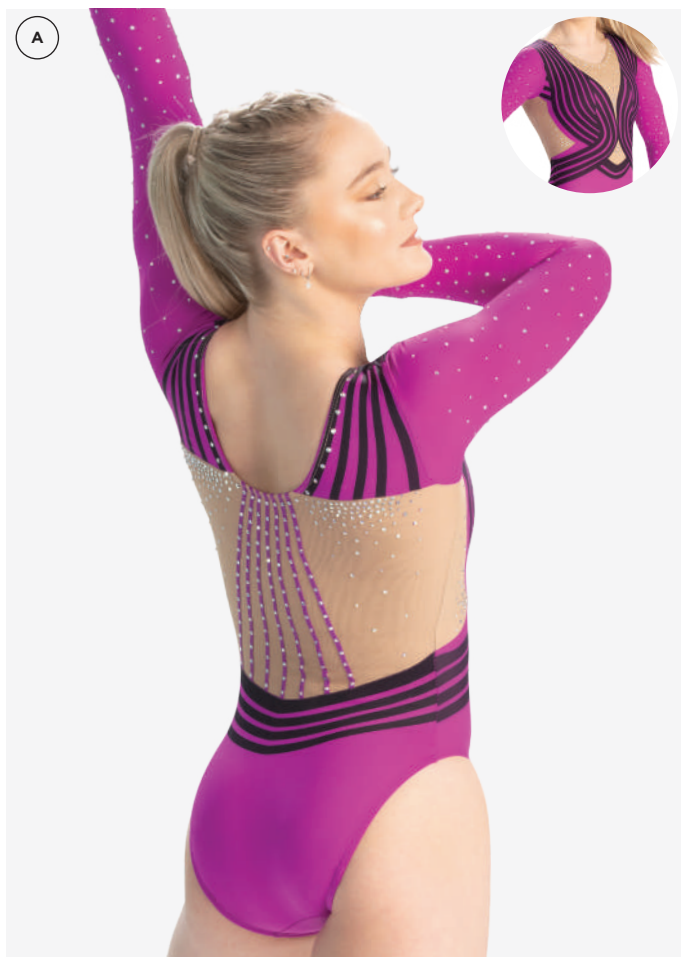

A 7668S_{A01}

MESMERIZED SWIRL

V-neck leotard with black sublimated on magenta primatex with nude mesh and magenta pearl mystique. *Style coordinates with WL480S.*

OPTIONS SHOWN: Shadowproof lining under area B, T3077, T3080, T1616, J14 and J1480 in brilliance Premium crystals.



B 7668S_{A02}

MESMERIZED SWIRL

V-neck leotard with teal sublimated on seaglass primatex with seaglass opalescence hologram and seafoam pearl mystique. *Style coordinates with WL480S.*

OPTIONS SHOWN: 3/4 sleeves, T3077, T3078, T3079, T3080, T1615, J14 and J1480 in seaglass Premium crystals.

GKELITE.COM 1 800 345 4087



C 7667S A01

LUXURIOUS LAYERS

Classic leotard in flannel gray and white sublimated on subfuse with platinum sparkle hologram. *Style coordinates with WL477S.*

OPTIONS SHOWN: T3066, T3067, T1615 and J14 in black diamond Premium crystals.

D 7667S A02

LUXURIOUS LAYERS

Classic leotard in wisteria and purple sublimated on holotek with lilac pearl mystique. *Style coordinates with WL477S.*

OPTIONS SHOWN: 3/4 sleeves, T3068, T3070, T3069, T3071, T3072 and J14 in peacock brilliance Premium crystals.

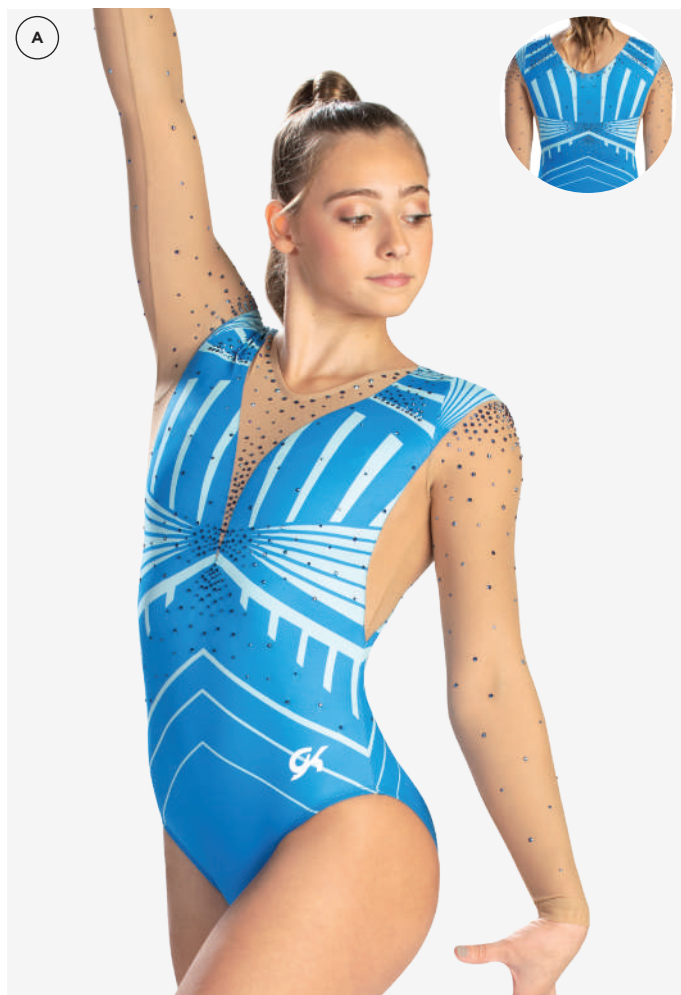

A 7670S A01

AZTEC

V-neck leotard in electric blue and aqua sublimated on subfuse with nude mesh. *Style coordinates with WL478S.*

OPTIONS SHOWN: Shadowproof lining under area B (bodice only), T3114, T3113, T3115, T3119 and J14 in electric blue Premium crystals.



B 7670S A02

AZTEC

V-neck leotard with spruce and black sublimated on holotek and dark teal mystique. *Style coordinates with WL478S.*

OPTIONS SHOWN: T3116, T3117, T3118, T3120, and J14 in seaglass Premium crystals.

GKELITE.COM 1 800 345 4087

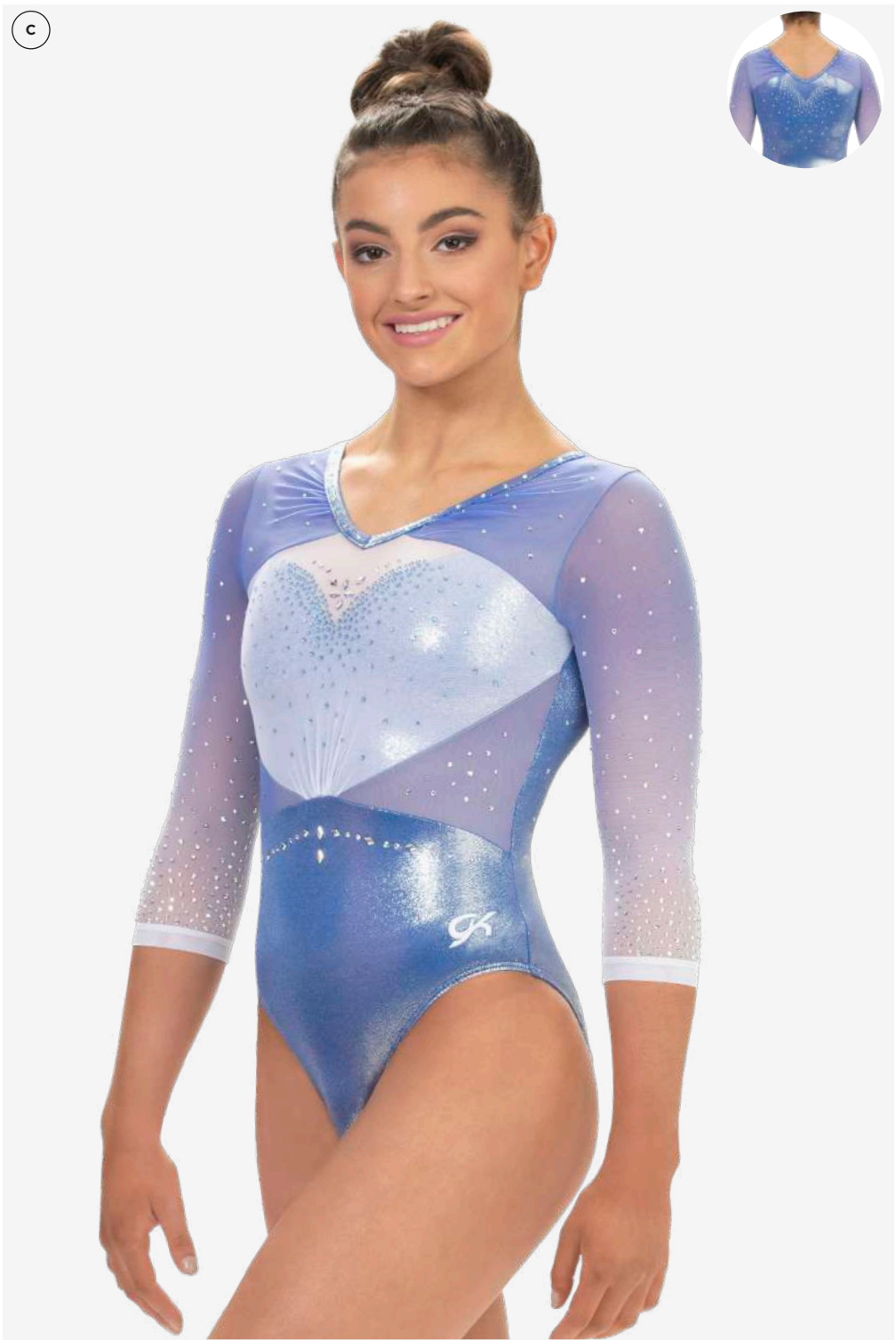

C 7672S A01
PINCHED PERFECTION

V-neck leotard in periwinkle and white sublimated on mesh with cosmic blue mystique and white mesh. *Style coordinates with WL491S.*

OPTIONS SHOWN: 3/4 sleeves, shadowproof lining under bodice A and C, T3132, TS3133, TS3136, T3135, T3137, T1615 and J14 in Brilliance Premium crystals, T3134 in periwinkle Premium crystals.

D 7672S A02
PINCHED PERFECTION

V-neck leotard in rainforest and midnight sublimated on mesh with navy primatex and navy fairy mesh. *Style coordinates with WL491S.*

OPTIONS SHOWN: Shadowproof lining under bodice A and C, T3132, T1616, T3138, and J14 in seaglass Premium crystals.



Ⓐ 4938S_{A01}

HIGH NECK ROYALE

High neck leotard in black and red sublimated on white mesh with paprika opalescence, black mesh and black mystique.

Style coordinates with WL486S.

OPTIONS SHOWN: T3073, T3074, T3075, J1471 and J1472 in brilliance Premium crystals.



B 4940S A01

BELTED BEAUTY

High neck leotard with black sublimation on red primatex and black and candy apple sublimation on mesh. *Style coordinates with WL489S.*

OPTIONS SHOWN: T3121, T3122, T3123, J1473 and J1474 in black Premium crystals.

C 4940S A01

BELTED BEAUTY

High neck leotard with navy sublimation on periwinkle primatex and navy and periwinkle sublimation on mesh. *Style coordinates with WL489S.*

OPTIONS SHOWN:
3/4 sleeves, T3124, T3125, T3126, J1473 and J1474 in periwinkle Premium crystals.

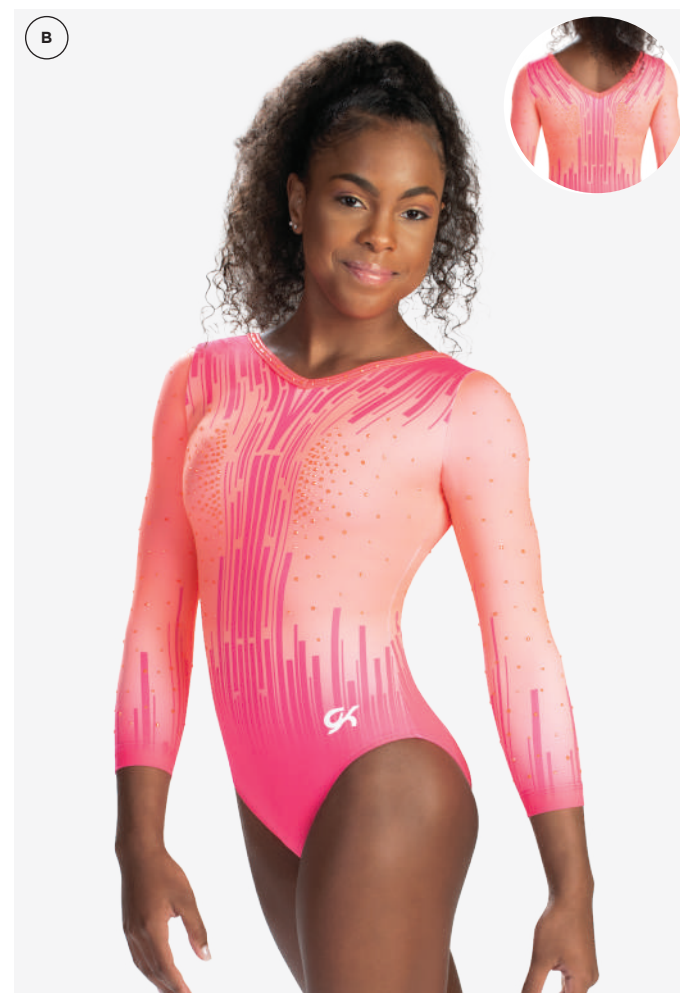

A 4939S A01

CITYSCAPES

V-neck leotard in black and gray sublimated on holotek with sterling silver mystique. *Style coordinates with WL484S.*

OPTIONS SHOWN: T3102, T3103, T3106 and J14 in brilliance Premium crystals.

B 4939S A02

CITYSCAPES

V-neck leotard in peach and strawberry sublimated on subfuse with fluorescent coral mystique. *Style coordinates with WL484S.*

OPTIONS SHOWN: 3/4 sleeves, T3104, T3105, T1616, and J14 in vibrant orange Premium crystals.

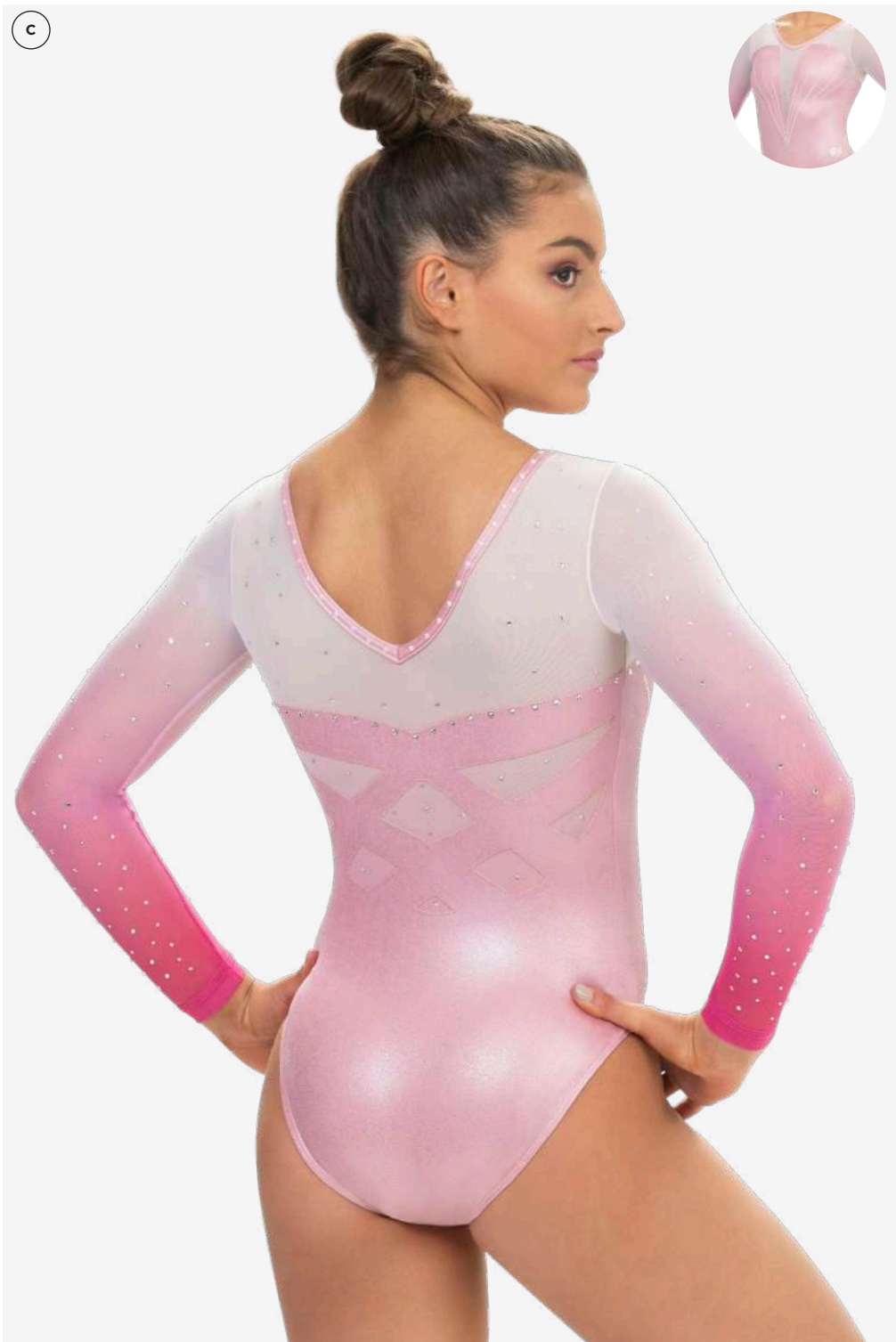

Ⓒ 7651S A01

ELEGANT LATTICE SUBLIMATED

V-back leotard in rose pearl mystique and white to pink sublimation on mesh.

OPTIONS SHOWN: Shadowproof lining under area A (bodice only), J14 and T1683 in white pearls, T1687, T1616, T1685, T1684, J1356 and J1390 in clear Premium crystals.

Ⓓ 7651 A01

ELEGANT LATTICE

V-back leotard in mint julep mystique and spearmint opal mesh.

OPTIONS SHOWN: Shadowproof lining under area A (bodice only), T1681, T1688, T1615, T1685, J14, J1390 and J1357 in peridot shimmer Premium crystals.

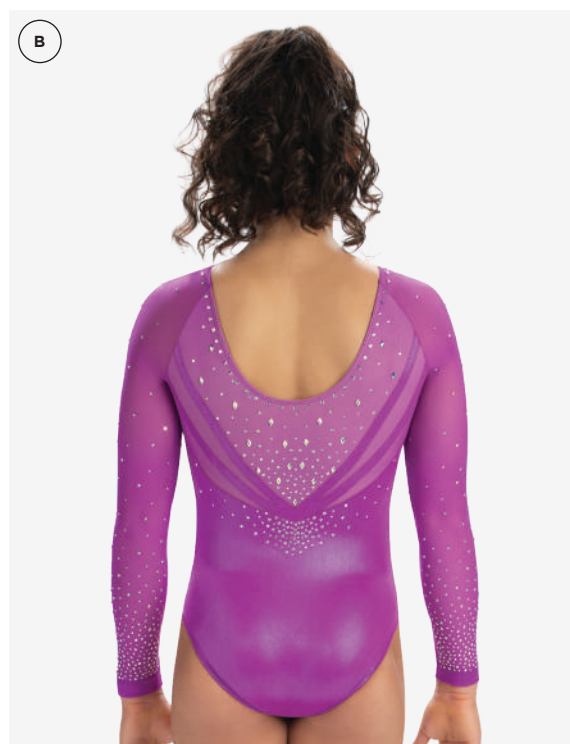
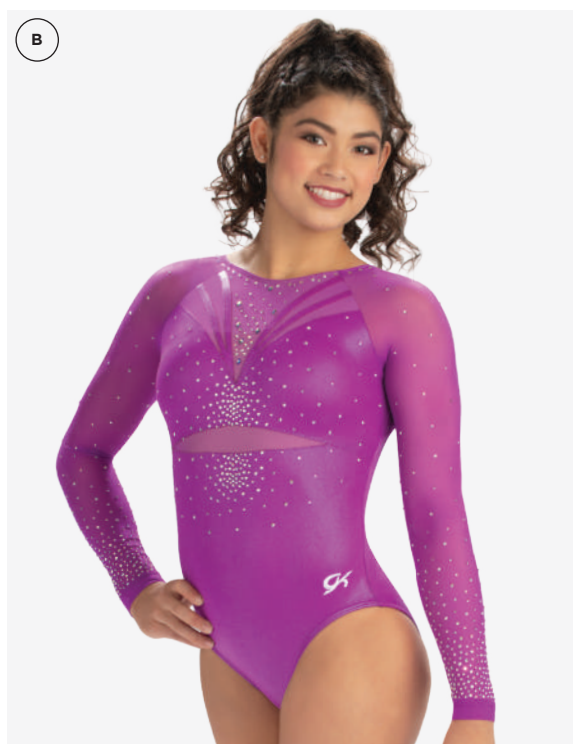
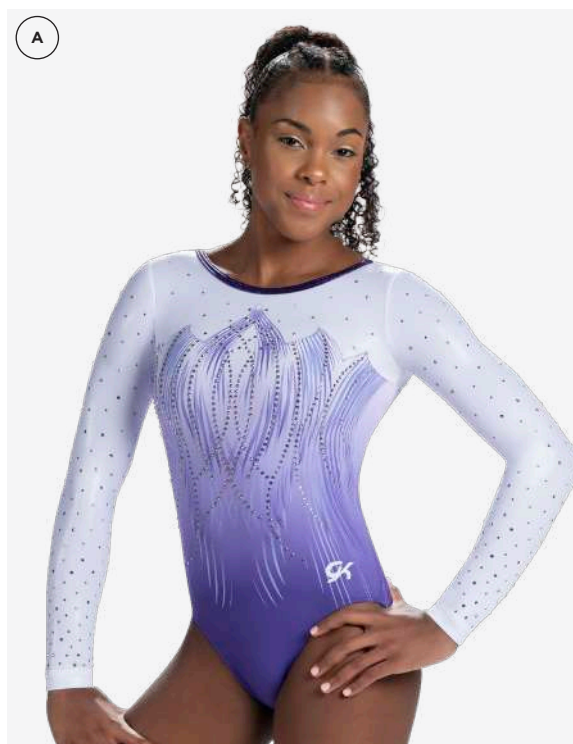

A 7660S_{A03}

FALLING FEATHERS SUBLIMATED

Scoop neck leotard in white, purple and wisteria sublimated on subfuse with imperial purple mystique and white mystique. *Style coordinates with WL476S.*

OPTIONS SHOWN: T1983, T1984, T1985 and T1616 in peacock brilliance Premium crystals.

B 9633_{A03}

DECORATIVE

Scoop back leotard in magenta pearl mystique and magenta mesh.

OPTIONS SHOWN: Shadowproof lining under area A (bodice only), TS2012, TS2013, T2014 and J14 in brilliance Premium crystals.

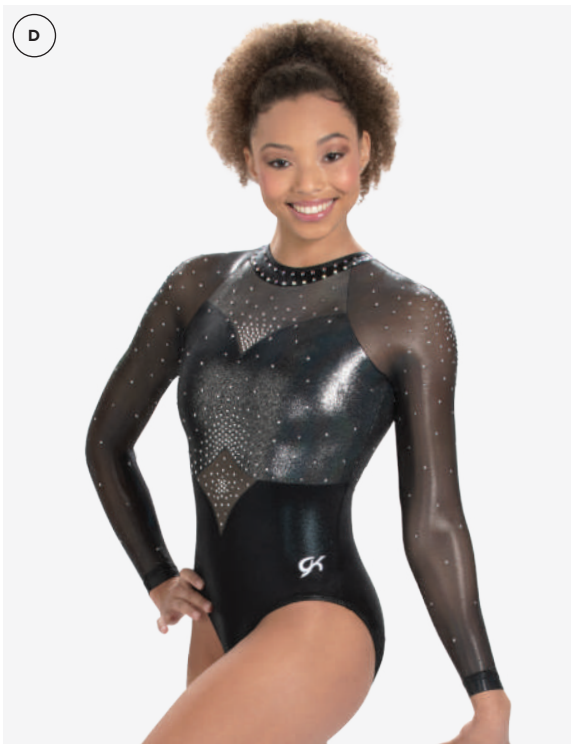

D 9632A02

SHADOWING

Classic leotard with keyhole back in black mystique, steel mystique, black opal mesh and nude shadowproof lining.

OPTIONS SHOWN: T1929N, T1930N, T1931N, T1932N and T1933N in metallic silver nailheads, J1428 and J1429 in brilliance Premium crystals.

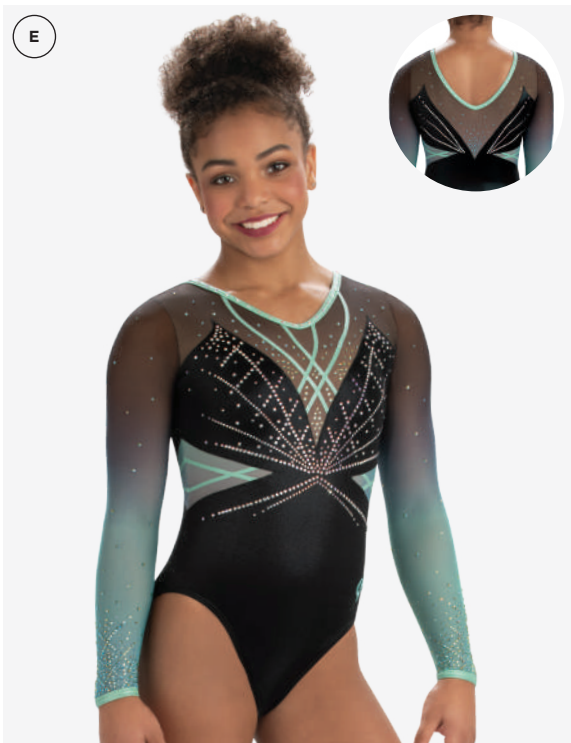

E 10014SA01

RISING CORNER

V-neck leotard in black mystique, spearmint pearl mystique and black to honeydew sublimation on mesh.

OPTIONS SHOWN: Shadowproof lining under area A (body only), T1790, T1794 and J14 in brilliance Premium crystals, T1792, T1796 and T1797 in peridot shimmer Premium crystals.

F 4883A01

TWISTED

V-neck leotard in seafoam pearl mystique, silver mystique and smoke pearl mystique.

OPTIONS SHOWN: J1029, J1031 and T1006 in brilliance Premium crystals.

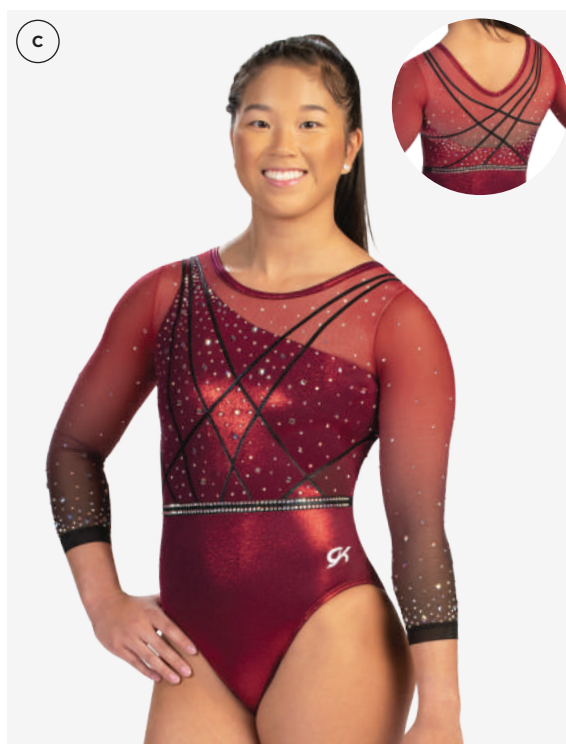
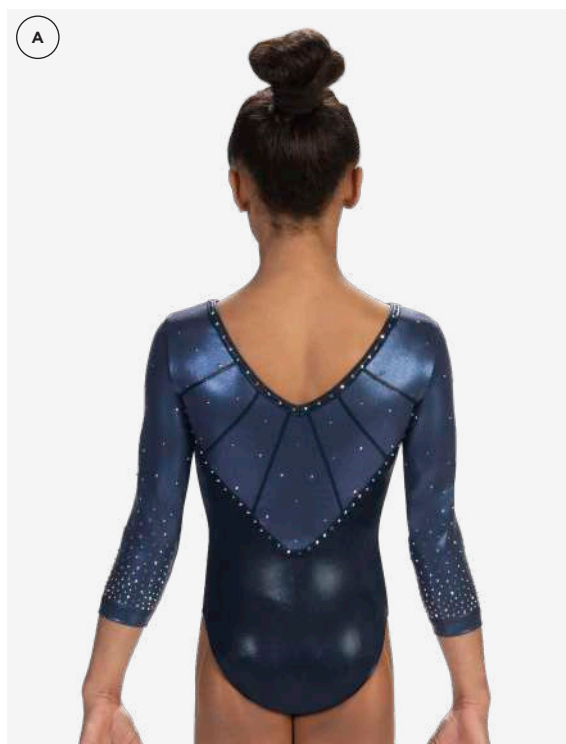
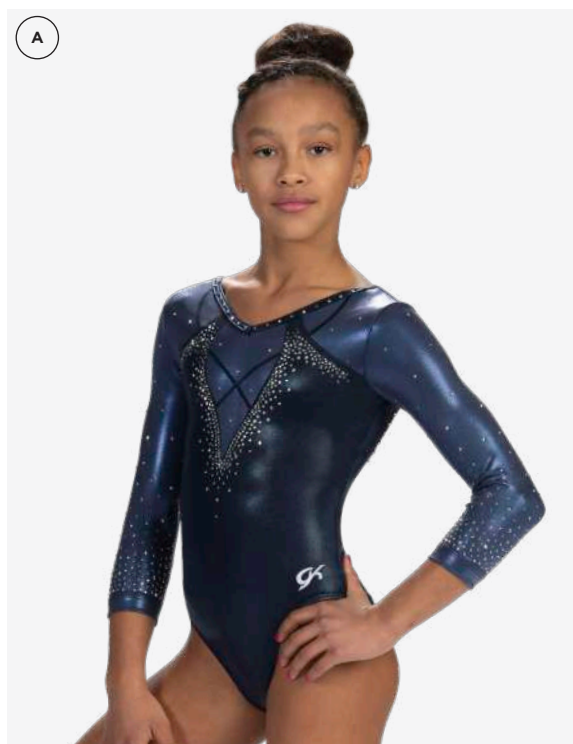

(A) 7601_{A01}

TRIMMED UP

V-neck leotard in navy mystique and navy pearl mystique.

OPTIONS SHOWN: 3/4 sleeves, J14, J1142, T1155 and T1156 in metallic silver Premium crystals.

(B) 2008_{A04}

BASIC BOAT NECK

Classic leotard in scarlet pearl mystique.

OPTIONS SHOWN: J14 and T471 in brilliance Premium crystals.

(C) 10026_{S A01}

SOPHISTICATED SASH

V-back leotard in merlot mystique, black mystique and crimson to black sublimation on mesh.

OPTIONS SHOWN: 3/4 sleeves, shadowproof lining under area A (bodice only), TS2081, T2082, TS2083 and TS2084 in brilliance Premium crystals.

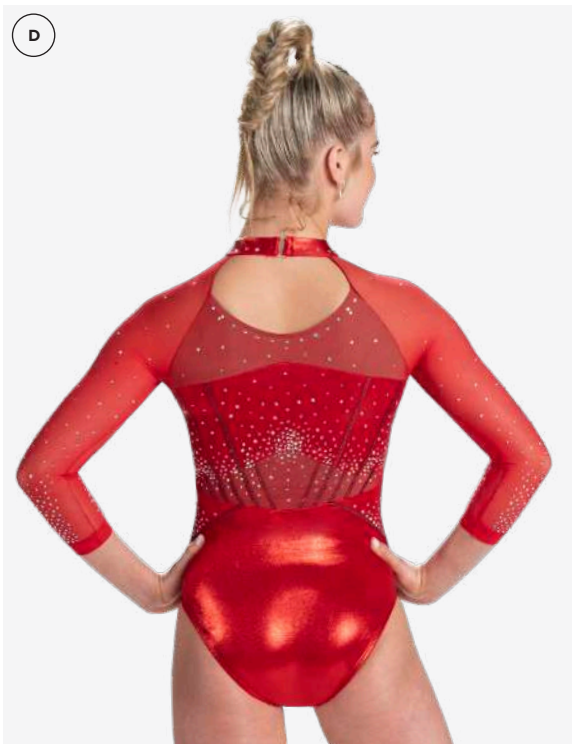

D 9636 A01

RADIATING

Mock neck leotard in red mystique, merlot sparkle hologram and hot red mesh. *Style coordinates with WL475S.*

OPTIONS SHOWN: 3/4 sleeves, shadowproof lining under area A (bodice only), T2003, T2004, T2005, J1438 and J1439 in brilliance Premium crystals.



E 4936 A01

SHIRRED

V-neck leotard in black opal mesh and black nylon/spandex with cobalt nylon/spandex.

OPTIONS SHOWN: T2034, T2035, T2036 and T2037 in electric blue crystals, J14 and J250 in black Premium crystals.

F 4937 S A02

ASCENDING STARS

V-neck leotard in midnight, red and white sublimation on holotek, red and white sublimation on mesh and red mystique.

OPTIONS SHOWN: 3/4 sleeves, T2071, T2072, T2073, T2074, J14, J1454 and J1455 in brilliance Premium crystals.

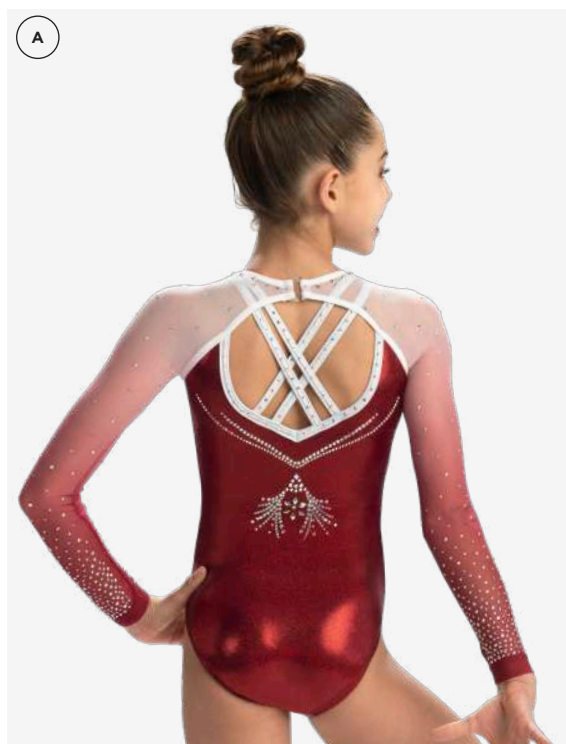

A 4899S A01

STRAPPY SHEER SUBLIMATED

High neck leotard in merlot sparkle hologram, white opalescence hologram and white to cardinal sublimation on mesh.

OPTIONS SHOWN: TS1601, TS1605, T1606, J14, J1341 and J1342 in brilliance Premium crystals.

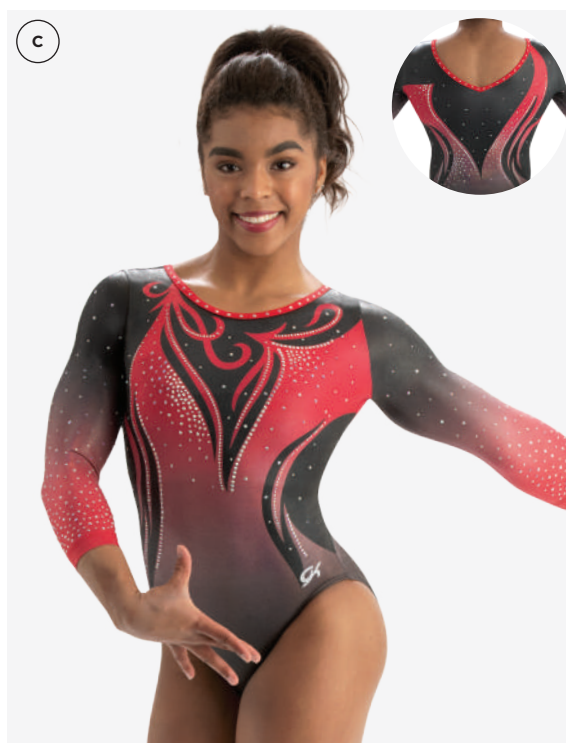

B 4898S A02

CHIC X-BACK

Classic leotard in red mystique, black mystique and red to black sublimation on mesh.

OPTIONS SHOWN: J1281, J1282, T1439 and custom team name in clear Premium crystals.

C 10030S A02

GALACTICAL

Scoop neck leotard in candy apple and black sublimated on holotek with red primatex.

OPTIONS SHOWN: 3/4 sleeves, T3194, T3195, T1615 and J14 in brilliance Premium crystals.

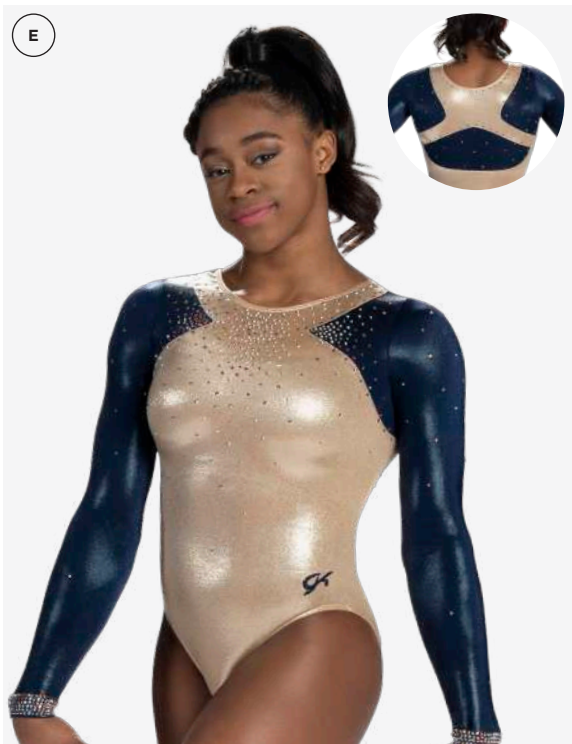

D 7662S A02

DELICATE LACE SUBLIMATED

V-neck leotard in white and gray sublimation on subfuse and white sparkle hologram with white mesh. *Style coordinates with WL466S.*

OPTIONS SHOWN: 3/4 sleeves, white sparkle underlay under area A, T2048, TS2046, TS2047, T1616, T2050, T2051, J1449 and J14 in brilliance Premium crystals.

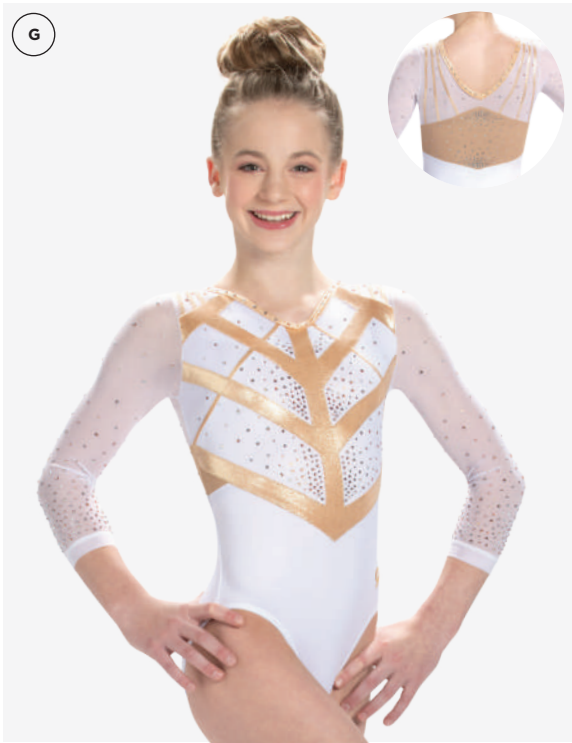

E 7622 A01

DELICATE LACE

Classic leotard in champagne mystique and navy mystique.

OPTIONS SHOWN: J14, J1238, T728, T1332 and T1333 in gold brilliance Premium crystals.

F 7655S A01

ZIG ZAG STRAP SUBLIMATED

V-neck leotard in black matte mystique and white to black sublimation on mesh.

OPTIONS SHOWN: 3/4 sleeves, shadowproof lining under area B (bodice only), T1725, T1727, T1729, T1731, J1364 and J1365 in clear Premium crystals.

G 9634 A02

CHEVRON DIAMOND

V-neck leotard in white mystique and champagne mystique with white mesh and nude mesh.

OPTIONS SHOWN: 3/4 sleeves, shadowproof lining under area D, T1954, T1955, T1956, T1615 and J14 in gold brilliance Premium crystals.

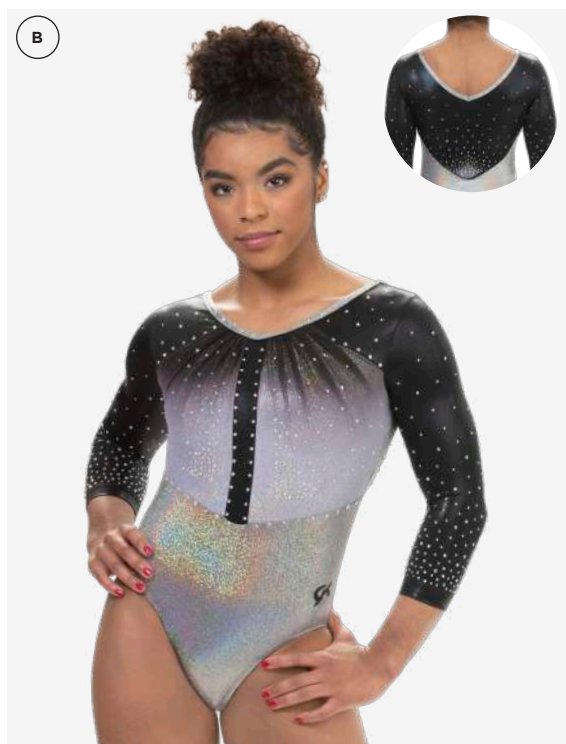
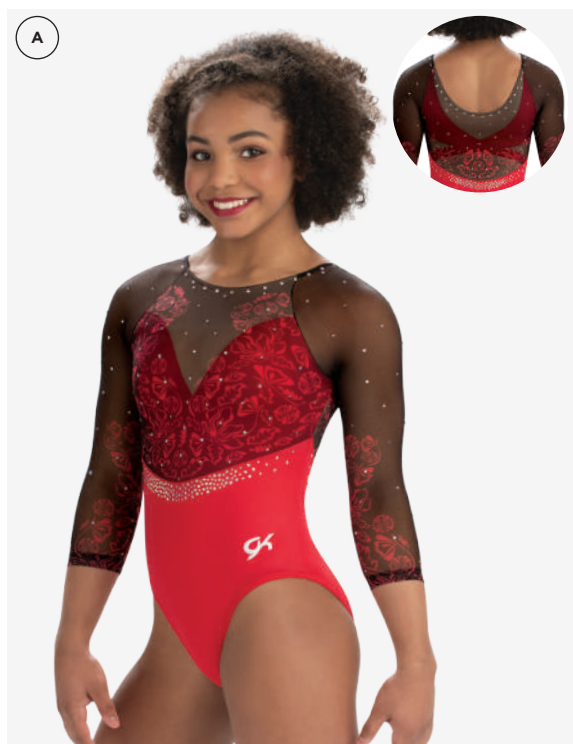

A 7645SL A02

LOVELY LACE

3/4 sleeve classic leotard in red primatex with black and candy apple sublimation on mesh with required shadowproof lining.

OPTIONS SHOWN: Shadowproof lining under area B (bodice only), T1620, T1622, T1624, T1625, T1630 and J14 in brilliance Premium crystals.

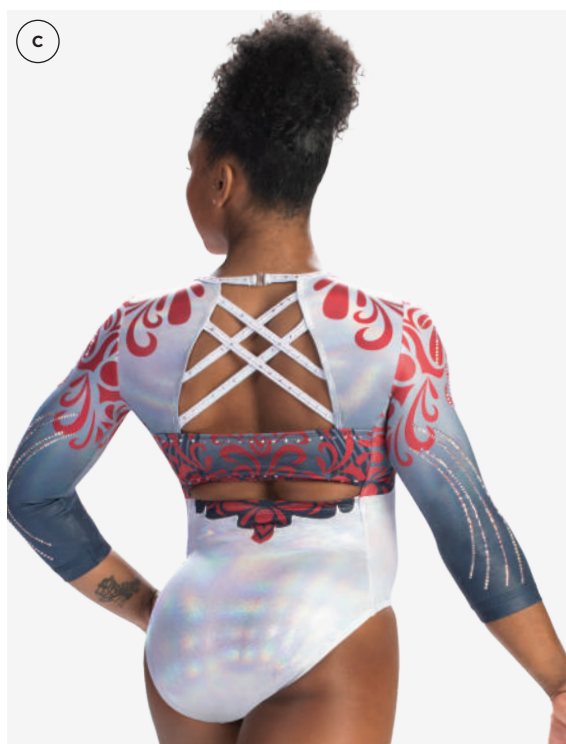

B 4935S A02

RUCHED BODICE

V-neck leotard in platinum sparkle hologram with black mystique featuring black to gray sublimation on mesh.

OPTIONS SHOWN: 3/4 sleeves, T1609, T1611, T1614, T1615, J14, J1343, J1344, J1345 and J1346 in brilliance Premium crystals.

C 9629S A01

FIERCE FLORAL

Scoop neck leotard in midnight, white and red sublimated on holotek with white opalescence hologram.

OPTIONS SHOWN: 3/4 sleeves, T1840, T1834, J14, J1378 and J1379 in brilliance Premium crystals.

NOTE: Style features non-compliant back and must be worn with Special Order liner (styles 1488 or 1489).

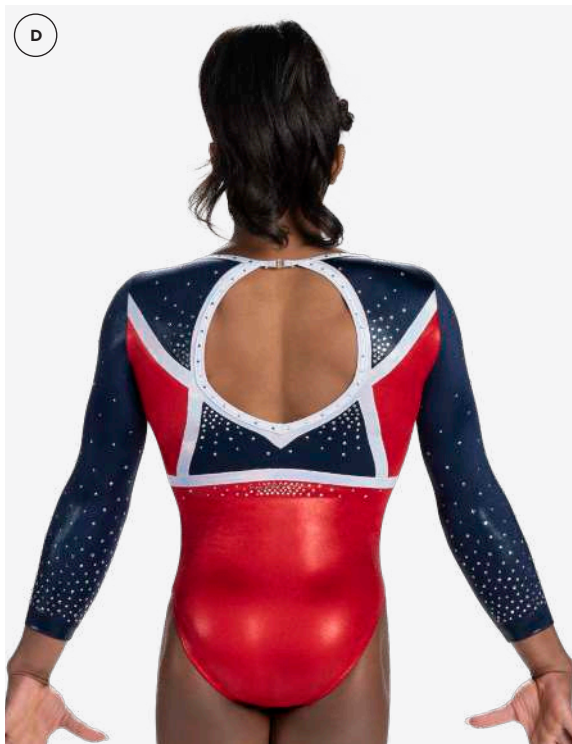

D 9630 **A02**
STAINED GLASS

V-neck leotard in navy mystique and scarlet pearl mystique with white opalescence hologram.

OPTIONS SHOWN: 3/4 sleeves, T1615, T1766, T1768, T1763, T1761, J14, J1381 and J1385 in clear Premium crystals.

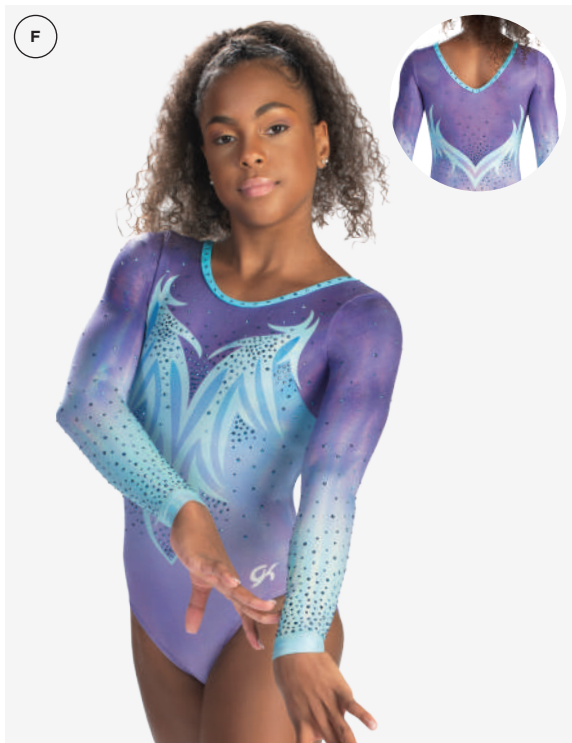

E 10023S **A02**
DIVINE BEAUTY

V-back leotard in merlot sparkle hologram, white sparkle hologram, white mesh and crimson to white sublimation on mesh.

OPTIONS SHOWN: 3/4 sleeves, shadowproof lining under area A (bodice only), T2098, T3025, T3026, T3027 and J14 in brilliance Premium crystals.

F 10029S **A02**
DELIGHTFUL WHISPERS

Scoop neck leotard in electric blue, purple and aqua sublimated on holotek with aqua primatex.

OPTIONS SHOWN: T3190, T3191, T1615 and J14 in electric blue Premium crystals.

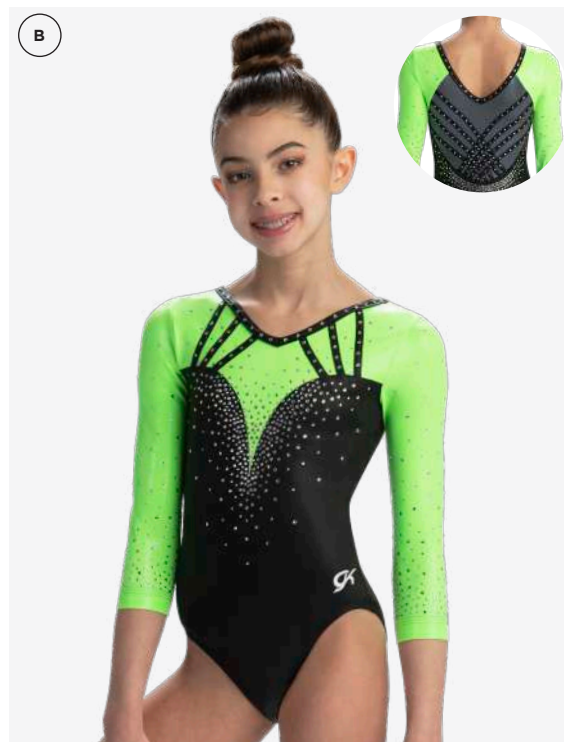

A 7659S_{A04}

ILLUMINATED SUBLIMATED

V-neck leotard in aquamarine mystique with white mesh and white to aqua sublimation on mesh.

OPTIONS SHOWN: 3/4 sleeves, shadowproof lining under area B (bodice only), T2069, T2070, J14, J1451, J1452, J1453 and T728 in brilliance Premium crystals.

B 7659_{A03}

ILLUMINATED

V-neck leotard in black matte mystique, fluorescent lime mystique and smoke pearl mystique.

OPTIONS SHOWN: 3/4 sleeves, T2064, T2065, T2066, T1615, J14 and J1451 in clear Premium crystals.

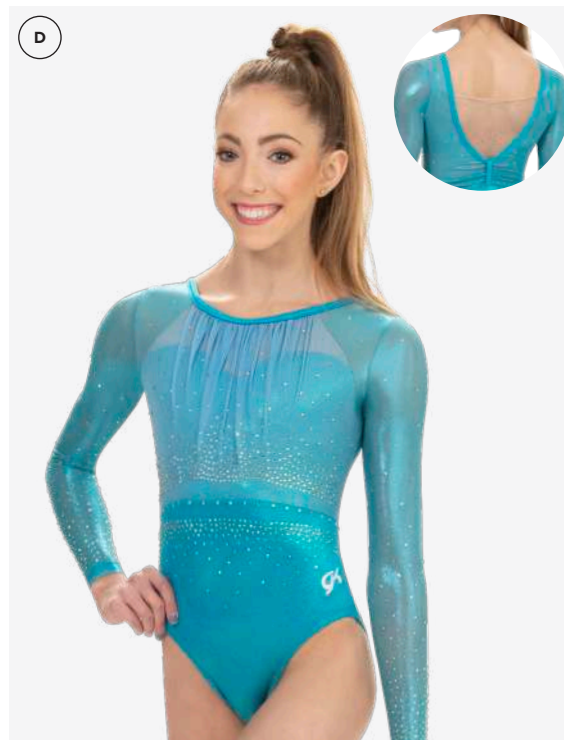

C 10027S_{A02}

FIERCE SPIRAL

V-back leotard in black sparkle hologram, white, lime, kelly and black sublimation on holotek and white and lime sublimation on mesh.

OPTIONS SHOWN: 3/4 sleeves, shadowproof lining area B (bodice only), T3007, T3008, T3009 and T1615 in brilliance Premium crystals.

D 7663S_{A01}

BEAMING LIGHT RUCHED

Ruched neck leotard with elegant deep v-back in seaglass sparkle hologram, caribbean fairy mesh, nude mesh and bright turquoise and teal sublimation on mesh.

OPTIONS SHOWN: Shadowproof lining under area A (bodice only), T2018, T2019, T2020, T2021, T1615 and J1441 in peridot shimmer Premium crystals.



E 10028S A02

RIPTIDE

Scoop neck leotard in cosmic blue mystique, periwinkle primatex and periwinkle and royal sublimated on mesh.

OPTIONS SHOWN: Nude shadowproof lining under area C, T3184, T3185, T3186, T3187, T1616 and J14 in brilliance Premium crystals.

F 7603S A01

TIMELESS CONTOUR

V-neck leotard in pewter to black sublimation on holotek, periwinkle to carbon gradient on mesh and smoke pearl mystique.

OPTIONS SHOWN: J14, J1166, T728 and T1202 in metallic silver Premium crystals.

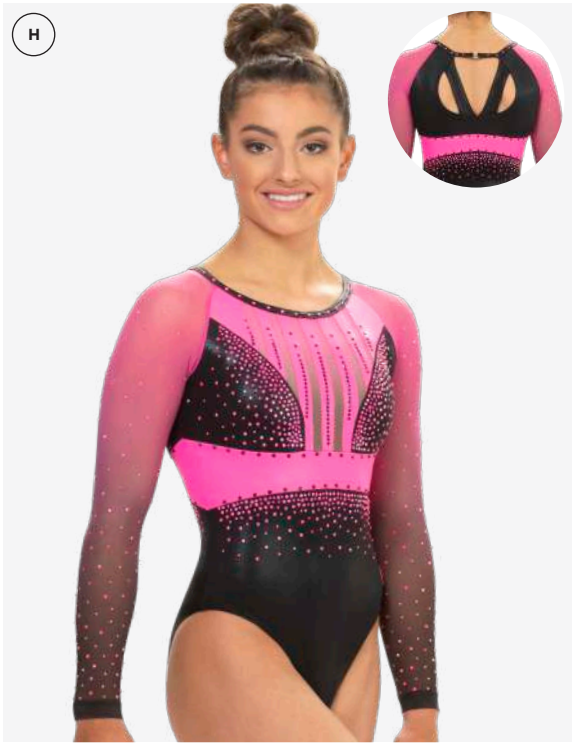

G 7603 A02

TIMELESS CONTOUR

V-neck leotard in fluorescent pink mystique and black mesh.

OPTIONS SHOWN: Shadowproof lining under area A (bodice only), J14 and T1206 in black Premium crystals, T1205 in vibrant pink Premium crystals.

H 9631S A01

PARALLEL SUBLIMATED

Scoop neck leotard in hot pink to black sublimation on mesh with black mystique and fluorescent pink mystique.

OPTIONS SHOWN: Shadowproof lining under area B (bodice only), T1881, T1888, T1890, T1893 and J14 in vibrant pink Premium crystals, T1894, J1404 and J1405 in black Premium crystals.

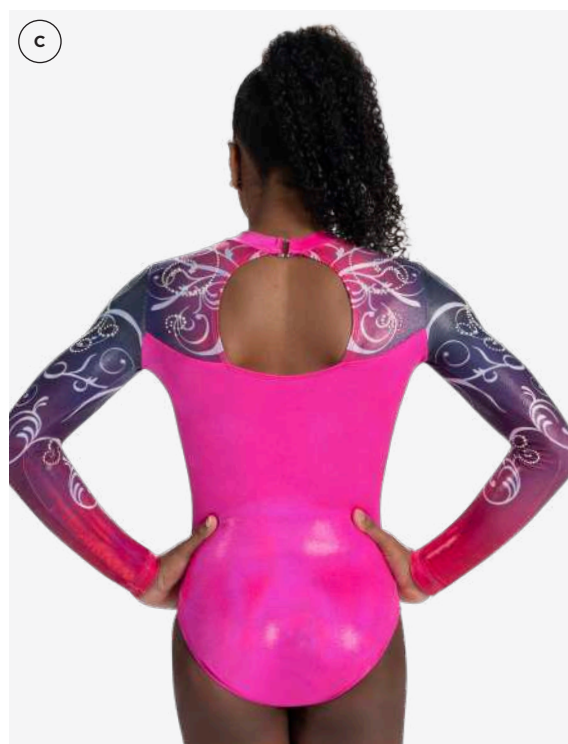
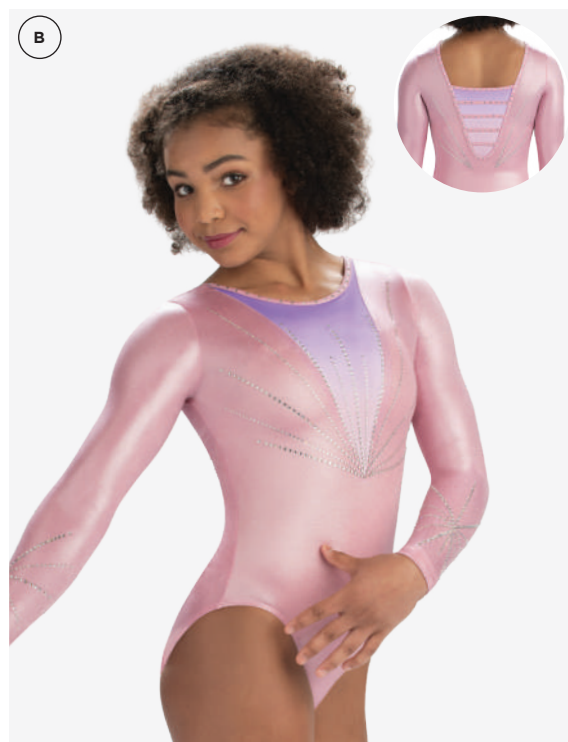
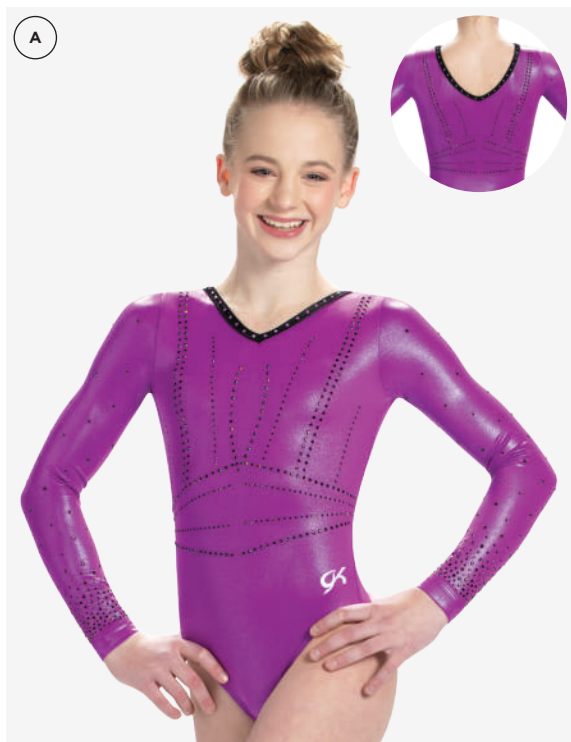

(A) 4875 **A01**

CLASSIC V-NECK

V-neck leotard in magenta pearl mystique with black velvet.

OPTIONS SHOWN: T1969, T1970 and T1615 in black Premium crystals and J14 in vibrant magenta Premium crystals.

(B) 7661S **A01**

SUNRISE SUBLIMATED

Classic leotard in rose pearl mystique and ultraviolet to rose sublimation on subfuse.

OPTIONS SHOWN: T1989, T1990, T1991, J1434 and J1435 in clear Premium crystals.

(C) 4894S **A01**

HIGH NECK KNOCKOUT

Mock neck leotard in berry opalescence hologram and navy, berry and white sublimation on holotek.

OPTIONS SHOWN: T1430 and T1432 in white Premium pearls.



D 9635A01

PAINTED GLASS

V-neck leotard in fluorescent pink mystique and black matte mystique with fluorescent coral mystique. *Style coordinates with WL467.*

OPTIONS SHOWN: 3/4 sleeves, T1921, T1927, T1928, T1615, J14, J1426, J1427 and J1447 in clear Premium crystals.



E 9635S A03

PAINTED GLASS

V-neck leotard in smoke pearl mystique with white mesh and rainforest to white sublimation on mesh. *Style coordinates with WL467.*

OPTIONS SHOWN: Shadowproof lining under area A (bodice only), T1920, T1921, T1922 and T1923 in seaglass Premium crystals, J14, J1426, J1427, and J1447 in brilliance Premium crystals.

F 10031S A01

FLASH N' FIERCE

Scoop neck leotard in black, cosmo, peach and white sublimated on subfuse with black mystique and fluorescent coral mystique.

OPTIONS SHOWN: 3/4 sleeves, T3196, T3197, T1615 and J14 in brilliance Premium crystals.

THE LEGACY COLLECTION

BY *Simone Biles*

Create your story. Build your Legacy.

Simone Biles has truly built a name for herself in the sport of gymnastics. From her skills to her dedication, to her resilience, to her fashion, the Legacy of Simone Biles has been built and continues to evolve.

Grow your team's Legacy by selecting a stunning one-of-a-kind competitive or tank leotard from the Legacy by Simone Biles collection and customizing it to your team's colors.

A Legacy is something you are creating today.



NEW STYLE!

ELITE

A 1205S A01

ELITE

Mock neck leotard in black and white sublimated on holotek with white mesh.

Style coordinates with WL518S.

OPTIONS SHOWN: Shadowproof lining under area B (bodice only), T3366, T3367, TS3368, T3369, TS3370, T3371 and T3372 in brilliance Premium crystals, T3377 in black Premium crystals.

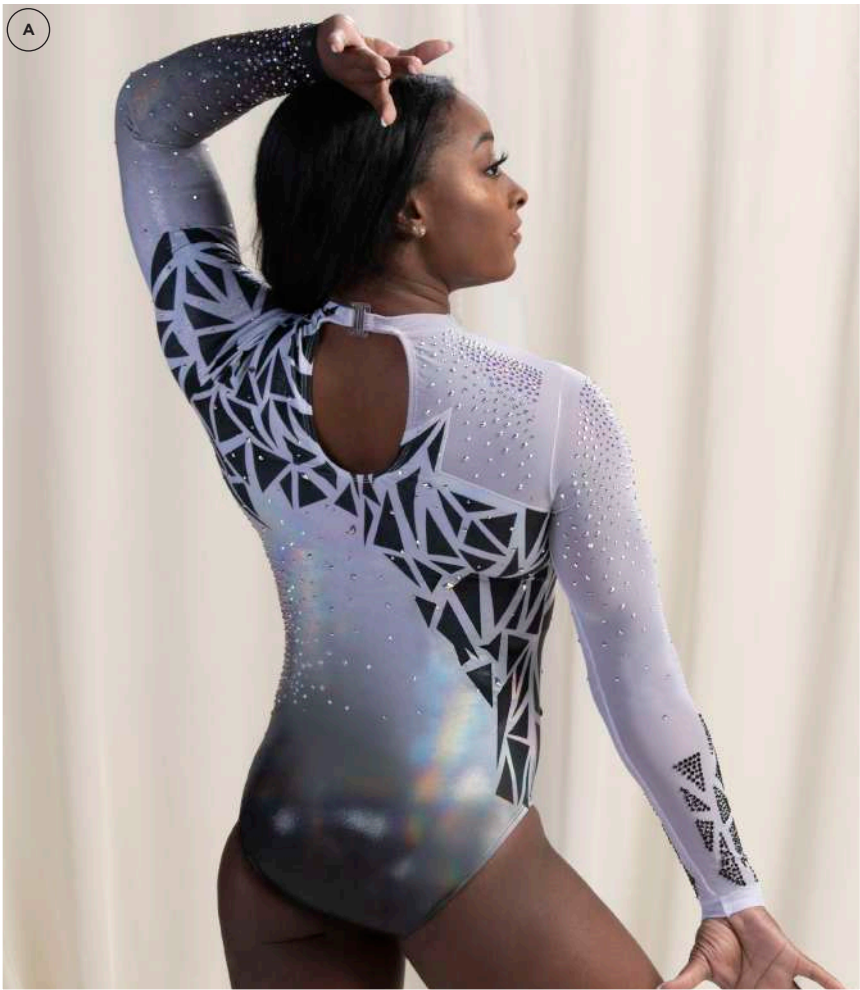

NEW STYLE!

GOLDEN GODDESS

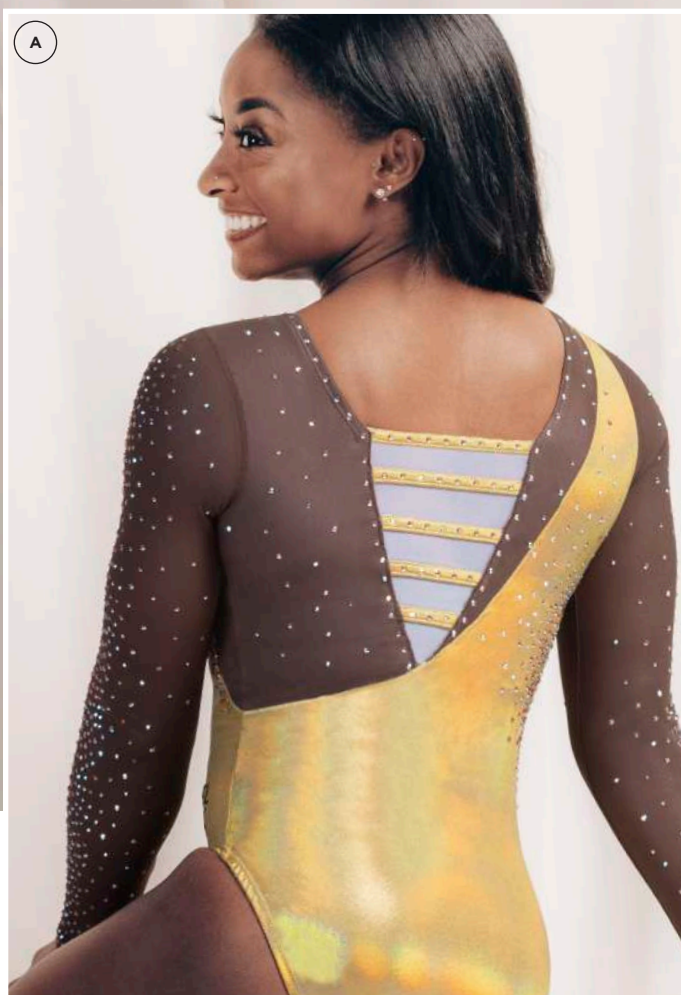

Ⓐ 1204 A01

GOLDEN GODDESS

Strappy back leotard in gold opalescence hologram with white mesh and brown mesh. *Style coordinates with WL517.*

OPTIONS SHOWN: Shadowproof lining under area B (bodice only), T3362, T3363, T3364, T3365, J1504 and J1505 in gold brilliance Premium crystals.

NEW STYLE!

MAGNIFICENTLY MINDFUL



B 1206S A01

MAGNIFICENTLY MINDFUL

High neck leotard in seaglass primatex with teal and white sublimation on mesh and dark teal mystique.

Style coordinates with WL519.

OPTIONS SHOWN: Shadowproof lining under area B (bodice only), T3373, T3374, T3222, T3375 and T3376 in brilliance Premium crystals.

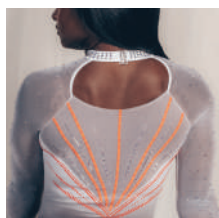

A 1200S A01

GO FOR GOLD

High neck leotard in white and black sublimated on subfuse with white mesh and white primatex featuring fluorescent orange mystique accents. *Coordinates with style WL497S.*

OPTIONS SHOWN: Shadowproof lining under area C and 3/4 sleeves featuring T3215, T3216, T3217, T3218, T3219, T3220, T3221, T3222, J1495, and J1496 in brilliance crystals.

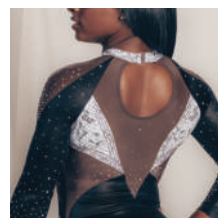

B 1201S A01

SUPERIOR SNAKE SKIN

High neck leotard in black sublimated snake skin print on subfuse with black matte mystique and brown mesh. *Coordinates with style WL498S.*

OPTIONS SHOWN: Shadowproof lining under area C and 3/4 sleeves featuring T3215, T3216, T3217, T3218, T3219, T3220, T3221, T3222, J1495, and J1496 in brilliance crystals.

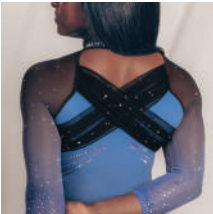

C 1202S A01

LIVING A LEGACY

High neck leotard with black sublimation on periwinkle primatex and black and periwinkle sublimation on mesh with black mesh and black primatex. *Coordinates with style WL499S.*

OPTIONS SHOWN: 3/4 sleeves, T3223, T3224, T3225, T3226, and T3227 in brilliance crystals.

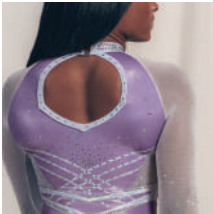

D 1203S A01

EXCEPTIONAL

High neck leotard sublimated on subfuse in wisteria and white with lilac pearl mystique, white opalescence hologram, and white mesh. *Coordinates with style WL500S.*

OPTIONS SHOWN: 3/4 sleeves, shadowproof lining under area C featuring T3228, T3229, T3230, T3231, T3232, T3233, J1499, and J1498 in brilliance crystals.

THE
LEGACY
COLLECTION

BY *Simone Biles*

SPECIAL ORDER

TANK
LEOTARDS



NEW STYLE!

GOLDEN GODDESS

Ⓐ WL517 A01

GOLDEN GODDESS

Scoop neck leotard in gold opalescence hologram and brown mesh. *Style coordinates with 1204.*

OPTIONS SHOWN: Shadowproof lining under area B. 9SP13099 in matte gold spanglez™.

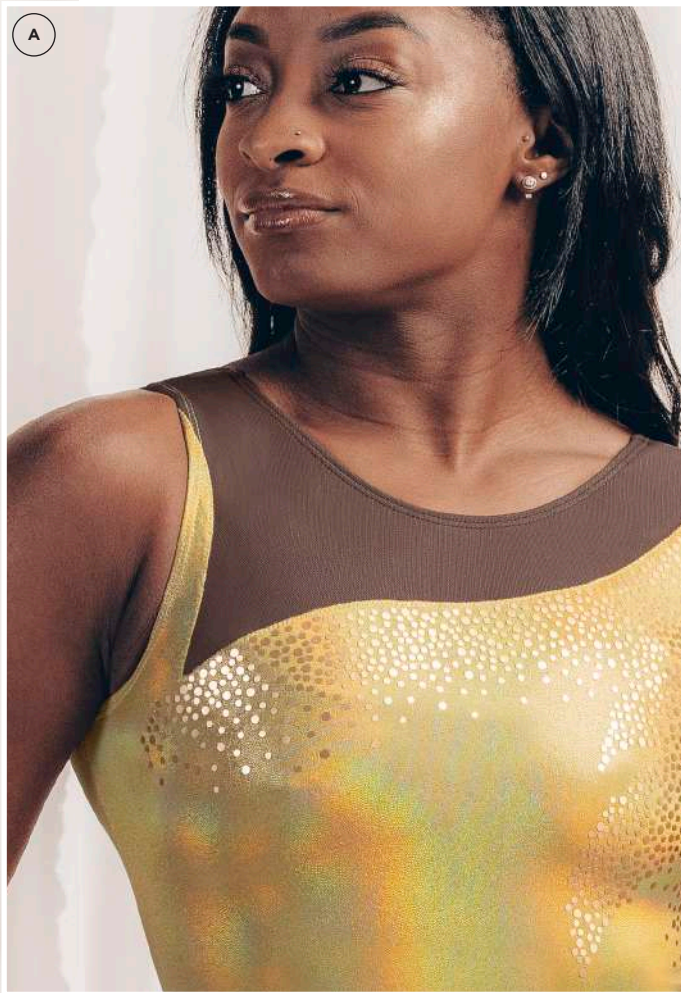

NEW STYLE!

ELITE



Ⓐ WL518S A01

ELITE

Mock neck leotard in black and white sublimated on holotek with white mesh. *Style coordinates with 1205S.*

OPTIONS SHOWN: 9SP13100 in matte silver spanglez™.

NEW STYLE!

MAGNIFICENTLY MINDFUL

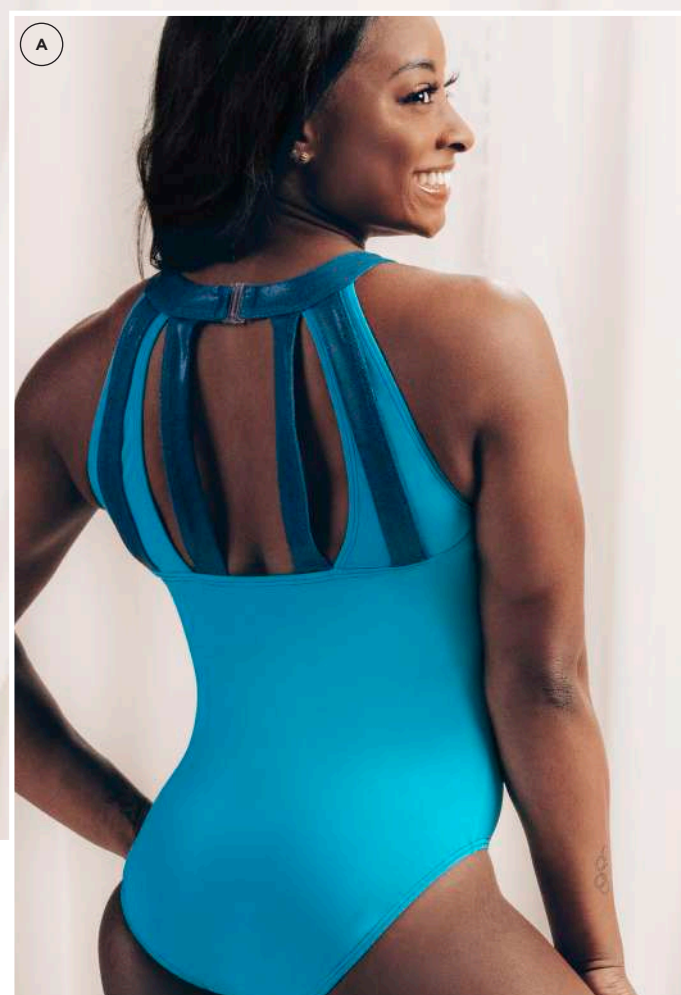

ⓑ WL519S A01

MAGNIFICENTLY MINDFUL

High neck leotard in seaglass primatex with teal and white sublimated on mesh and dark teal mystique.

Style coordinates with 1206S.

OPTIONS SHOWN: Shadowproof lining under area B. 9SP13101 in silver hologram spanglez™.

GKELITE.COM 1 800 345 4087

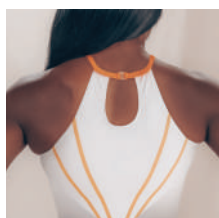

A WL4975

GO FOR GOLD

High neck tank leotard sublimated on subfuse in your color choice with mystique binding. *Coordinates with style 1200S.*

OPTIONS SHOWN: High neck tank leotard sublimated on subfuse in white, black, and tangerine with fluorescent orange mystique binding featuring silver glossy spanglez™.

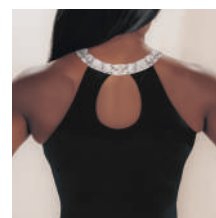

B WL498S

SUPERIOR SNAKE SKIN

High neck tank leotard sublimated on subfuse in your color choice with your choice of primatex. *Coordinates with style 1201S.*

OPTIONS SHOWN: High neck tank leotard in black sublimated snake skin print on subfuse with black primatex featuring silver hologram spanglez™.



© WL499S

LIVING A LEGACY

Round neck tank leotard with sublimation on primatex with your color choice of mesh straps. *Coordinates with style 1202S.*

OPTIONS SHOWN: Round neck tank leotard with black sublimation on periwinkle primatex with black mesh back straps featuring silver hologram spanglez™.



ⓓ WL500S

EXCEPTIONAL

High neck tank leotard sublimated on subfuse, in your color choice, with mystique and hologram. *Coordinates with style 1203S.*

AS SHOWN: High neck tank leotard sublimated on subfuse in wisteria and white with lilac pearl mystique and white opalescence hologram featuring silver hologram spanglez™.

SPECIAL ORDER

TANK LEOTARDS

COORDINATE WITH SELECT COMPETITIVE LONG & THREE QUARTER-LENGTH STYLES

Creating unique and specialized looks isn't just for long sleeve leotards.

These Special Order Tank Leotards can be made in your team colors

and embellishments to match your competitive wear selections.

A

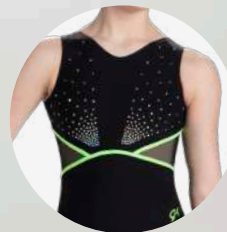

NEW STYLE!

NEON LIGHTS
TANK LEOTARD

Ⓐ WL503 A02

Scoop neck leotard in black ribbed nylon/spandex and black mesh with fluorescent lime primatex. *Style coordinates with 9648.*

OPTIONS SHOWN: 9NH00096 in silver metallic nailheads.



NEW! BLACK
RIBBED FABRIC

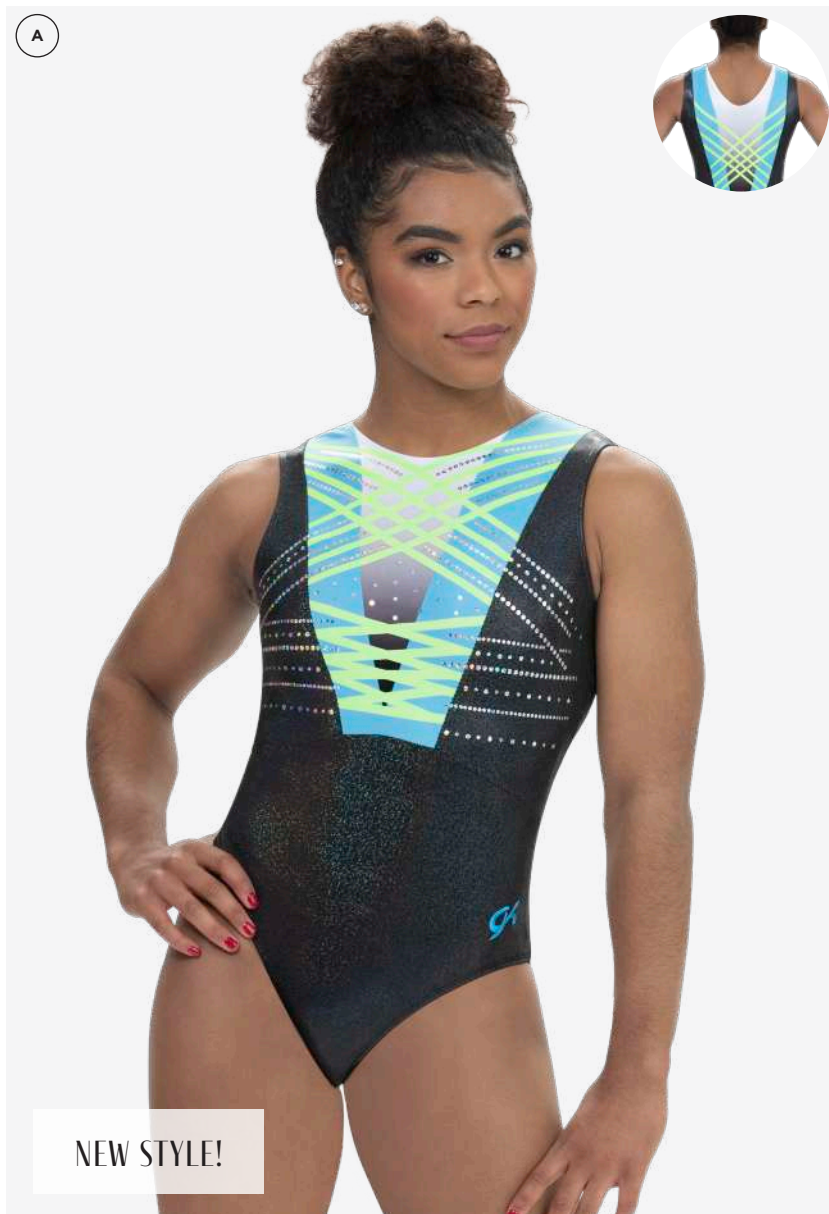

A WL501S A01

V-back leotard in black, white, bright turquoise and key lime sublimated on subfuse with black sparkle hologram. *Style coordinates with 9646.*

OPTIONS SHOWN: 9SP12357 in silver hologram spanglez™.

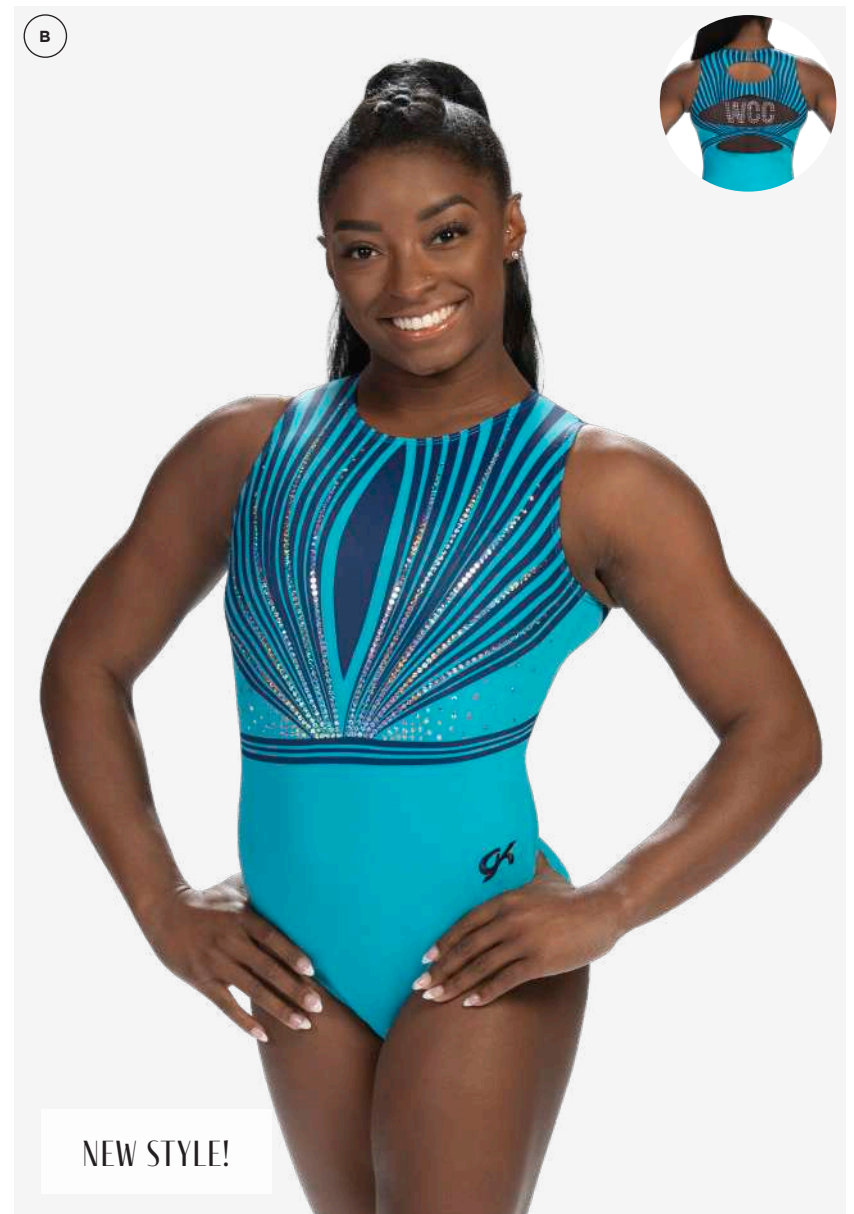

B WL513S A01

Scoop neck leotard in seaglass primatex with navy sublimation and navy fairy mesh. *Style coordinates with 9649S.*

OPTIONS SHOWN: 9SP12368 in silver hologram spanglez™ and custom logo.



© WL505S A01
V-back leotard in wildberry and periwinkle sublimated on subfuse. *Style coordinates with 4941S.*
OPTIONS SHOWN: 9SP12361 in silver hologram spanglez™.

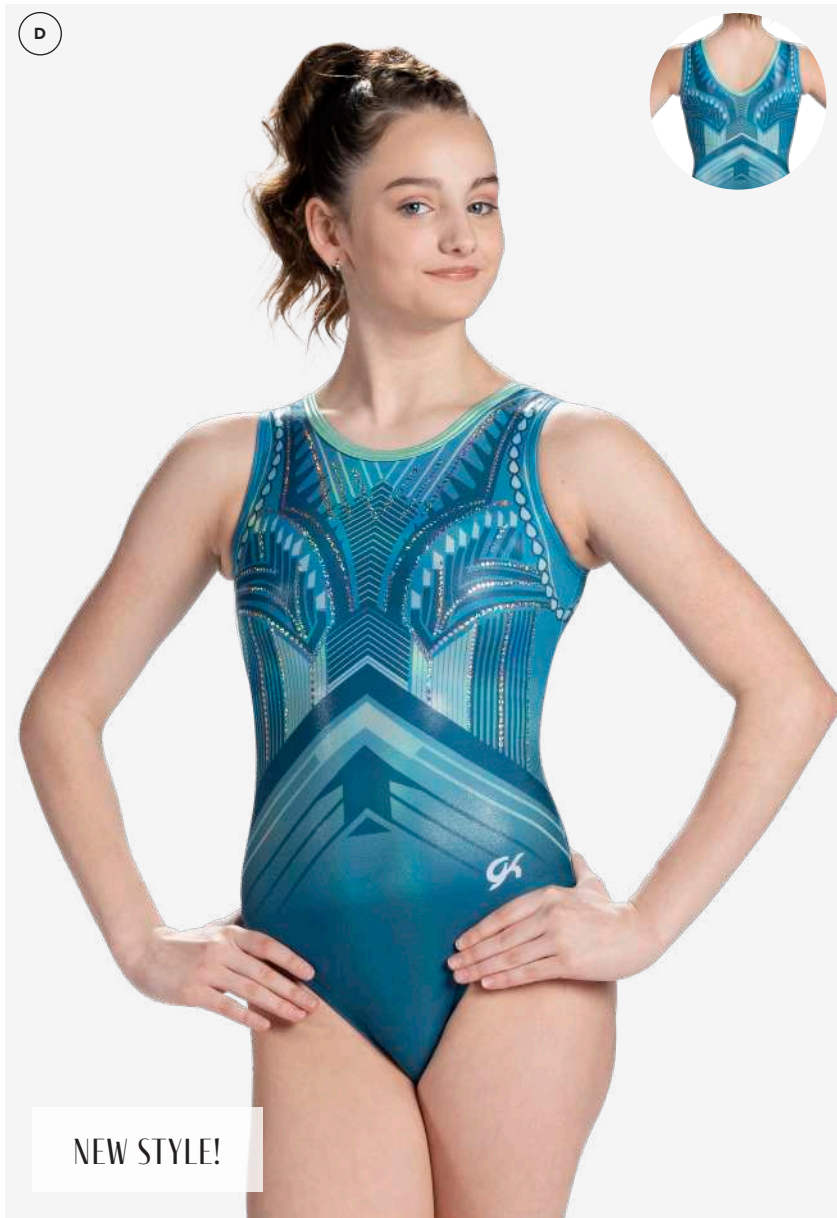

© WL514S A02
Scoop neck leotard in honeydew, spruce, teal and aqua sublimated on holotek with spearmint pearl mystique and v-back. *Style coordinates with 4945S.*
OPTIONS SHOWN: 9SP12369 in silver hologram spanglez™.

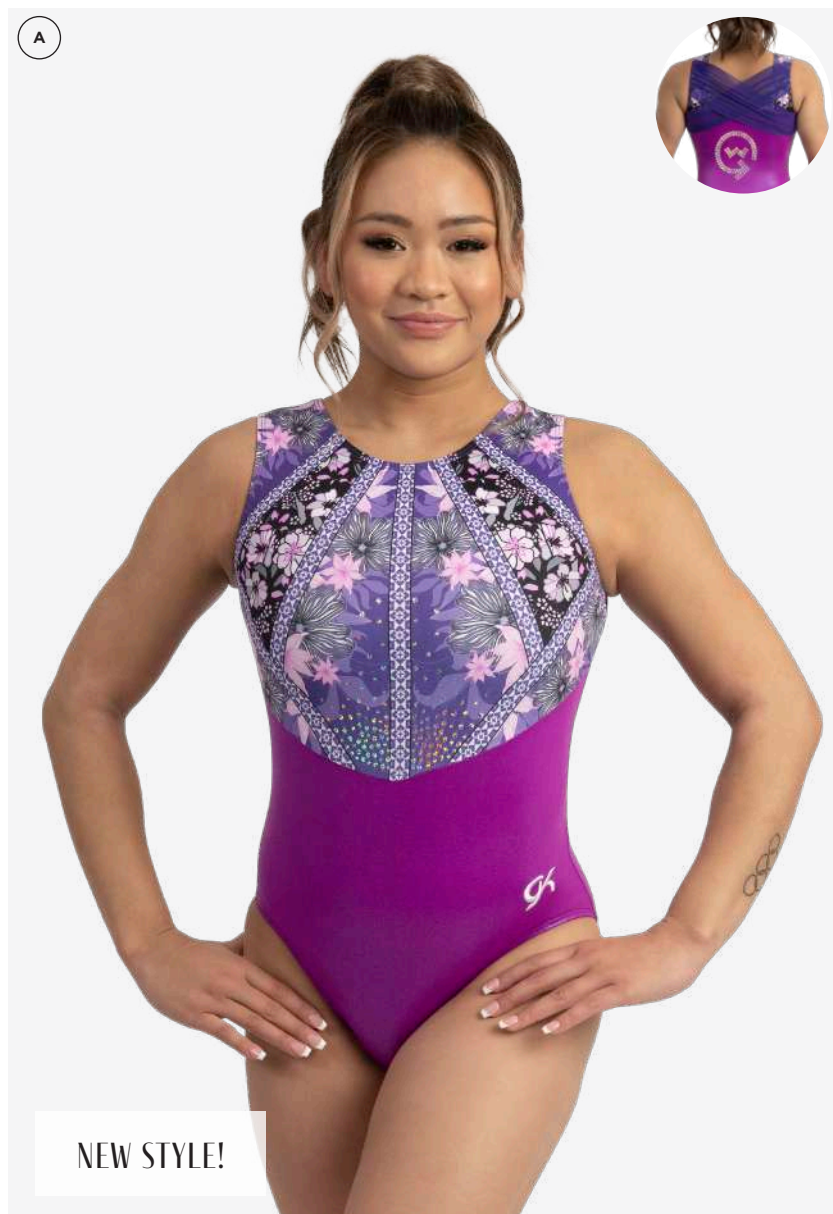

Ⓐ WL509S_{A01}

Scoop neck leotard in wildberry, purple, white, black and flannel gray sublimated on subfuse with magenta pearl mystique and concord mesh. *Style coordinates with 9644S.*

OPTIONS SHOWN: 9SP12364 in silver hologram spanglez™ and custom logo.

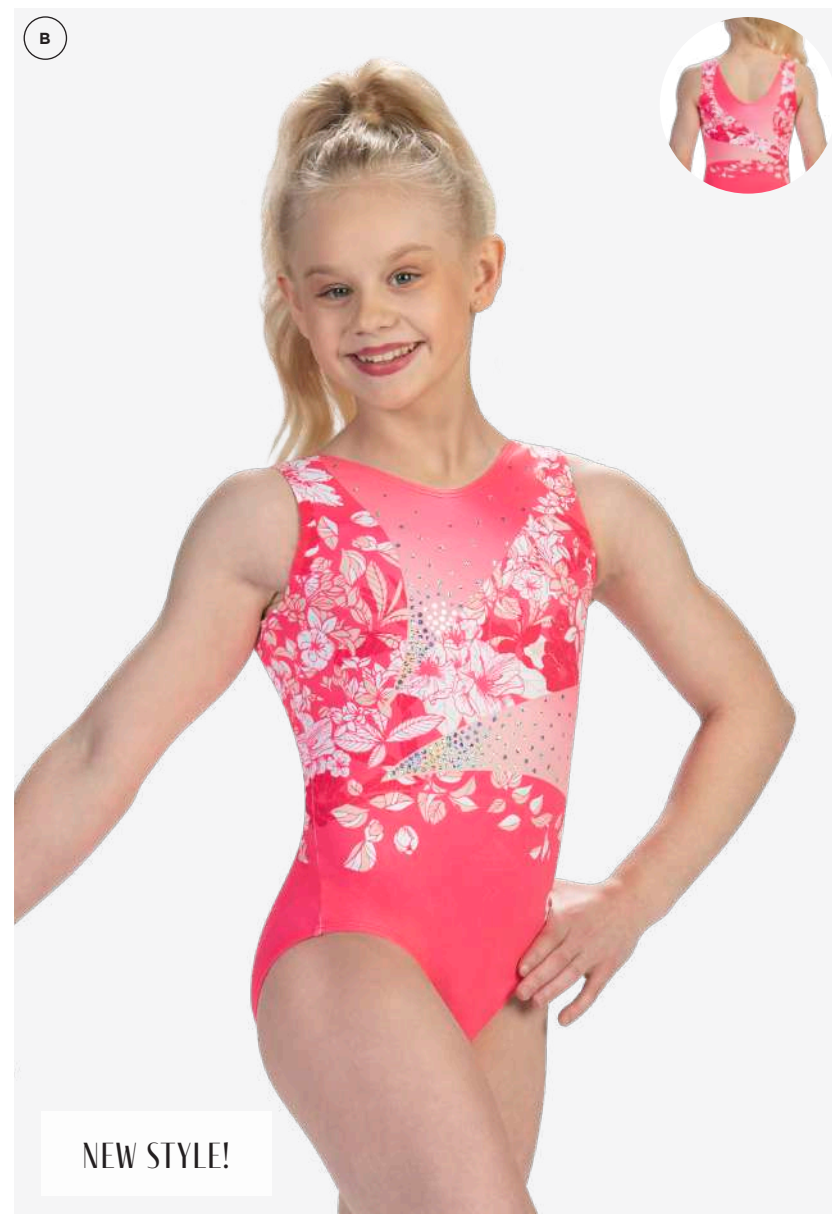

Ⓑ WL512S_{A01}

V-neck leotard in blush, hot pink, white and cherry sublimated on subfuse. *Style coordinates with 7678S.*

OPTIONS SHOWN: 9SP12367 in silver hologram spanglez™.

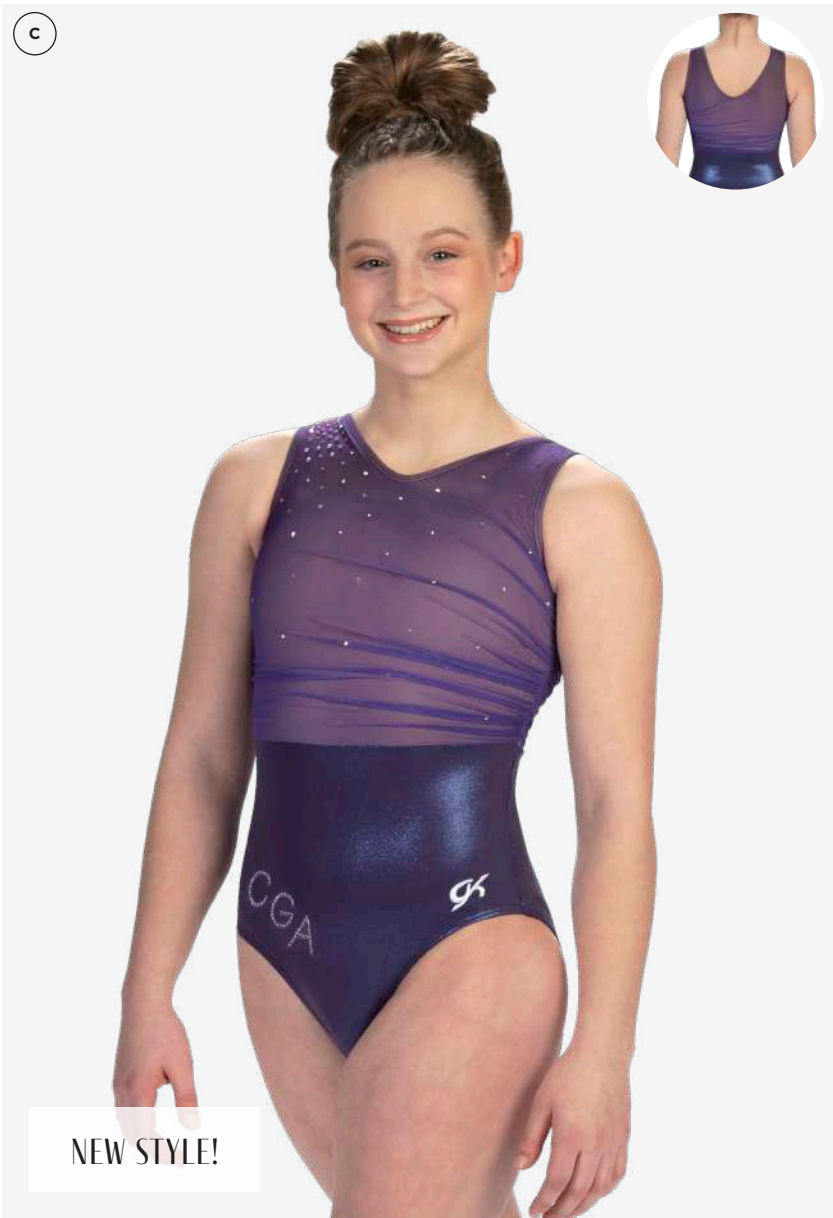

© WL506S A01

V-neck leotard in eggplant and purple sublimated on mesh with eggplant pearl mystique.
Style coordinates with 4943S.
OPTIONS SHOWN: T3361 in brilliance Premium crystals and custom logo.

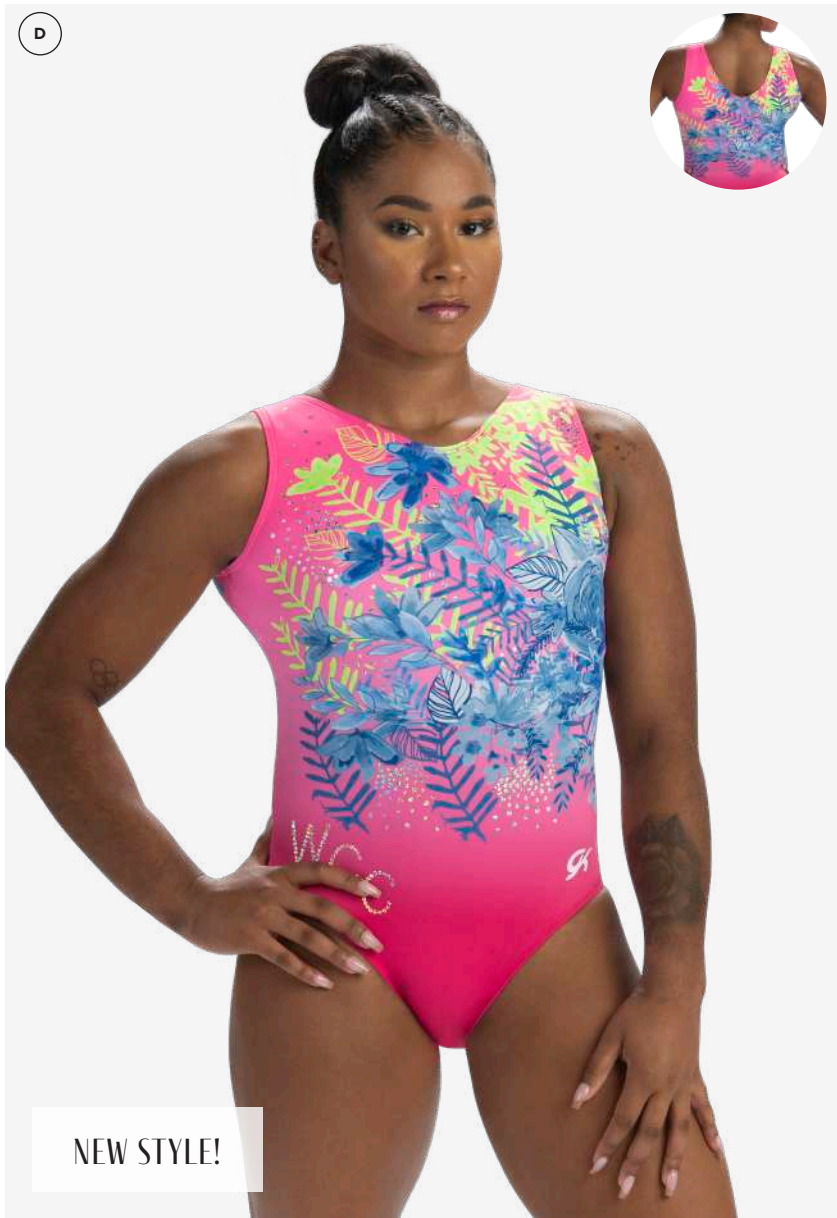

© WL510S A01

V-neck leotard in key lime, neon pink, fuschia, royal and blue ribbon sublimated on subfuse.
Style coordinates with 4944S.
OPTIONS SHOWN: 9SP12365 in silver hologram spanglez™ and custom logo.

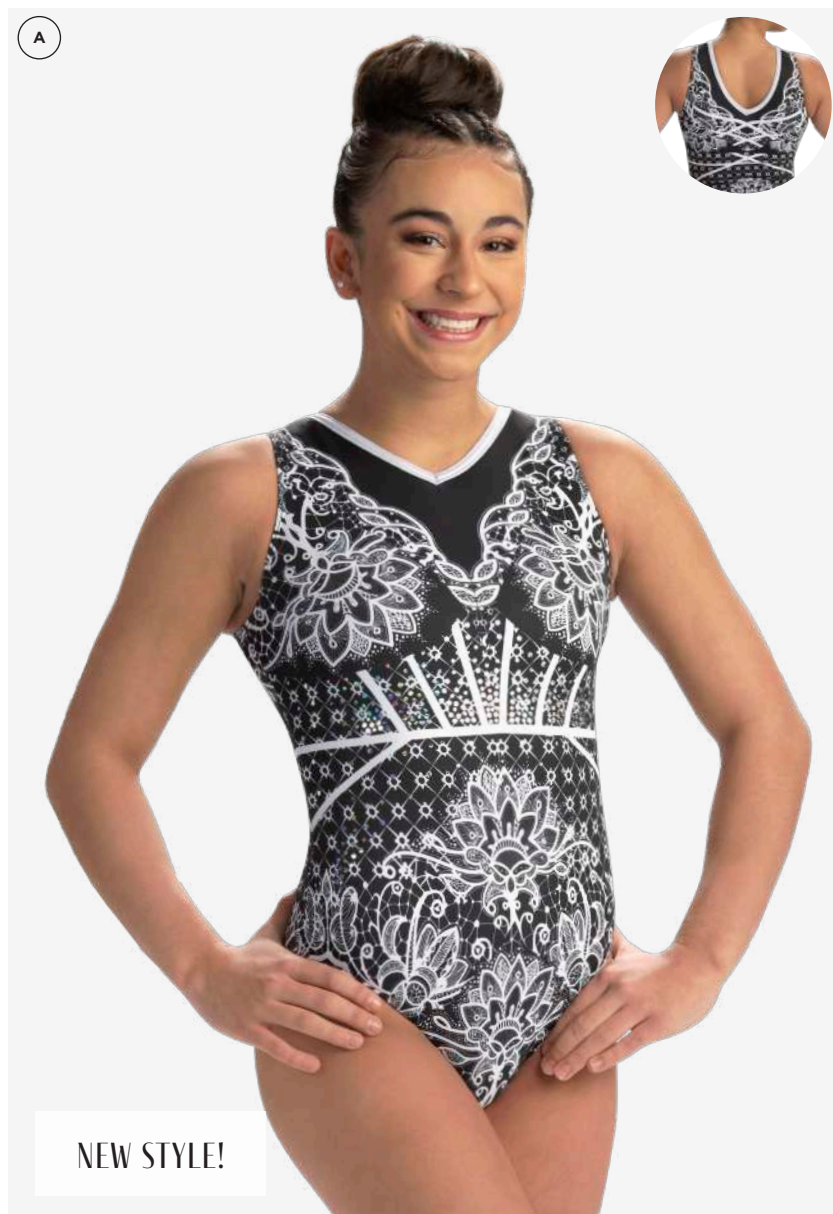

A WL502S_{A01}

V-neck leotard in black and white sublimated on subfuse with white opalescence hologram. *Style coordinates with 9647S.*

OPTIONS SHOWN: 9SP12358 in silver hologram spanglez™.

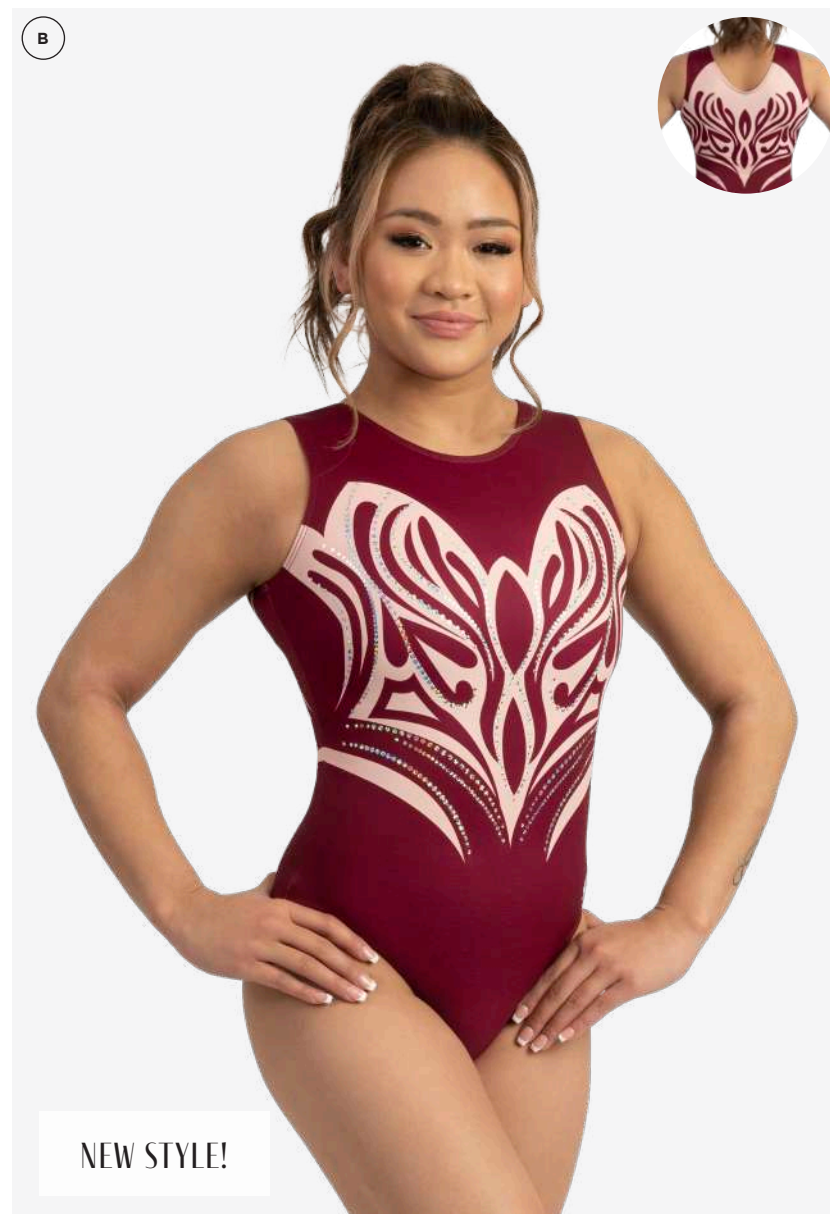

B WL504S_{A01}

V-back leotard in crimson and blush sublimated on subfuse. *Style coordinates with 7676S.*

OPTIONS SHOWN: 9SP12360 in silver hologram spanglez™.

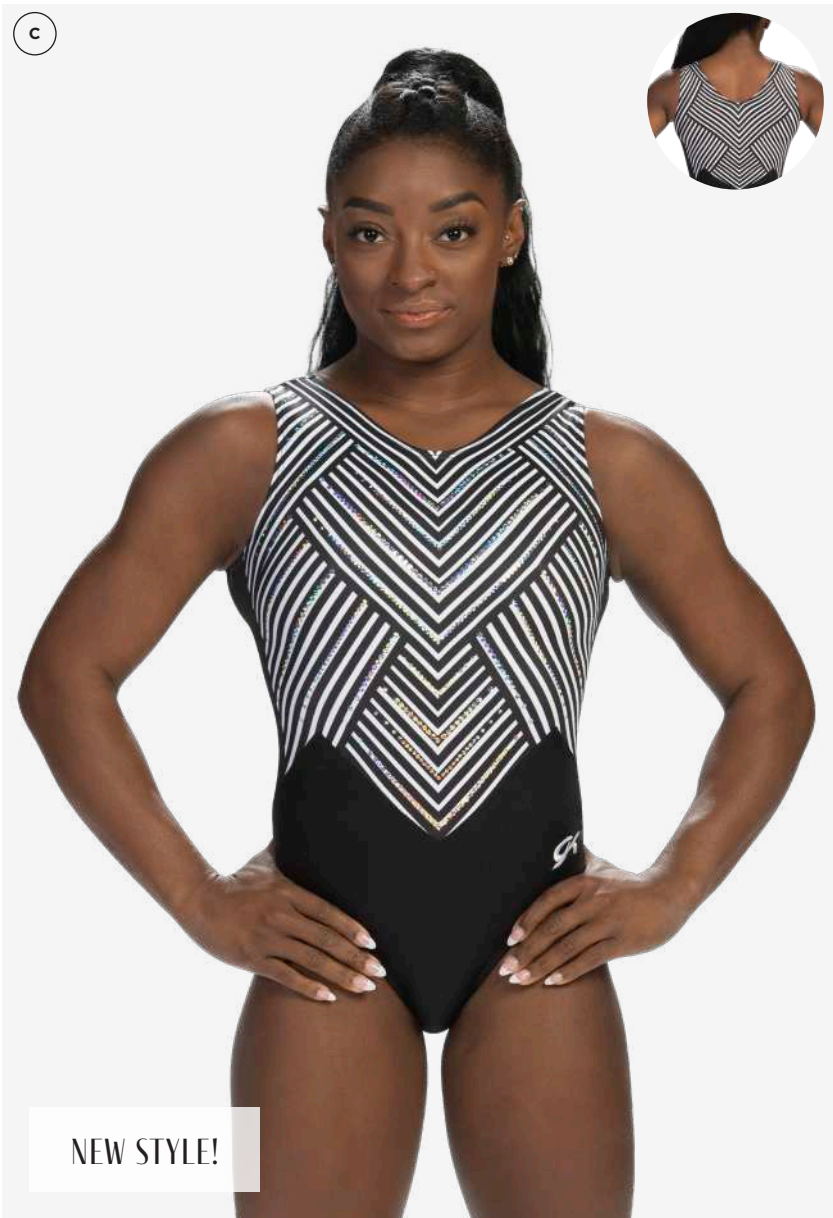

© WL507S A01

V-neck leotard in black and white sublimated on subfuse with black matte mystique.
Style coordinates with 7677S.

OPTIONS SHOWN: 9SP12362 in silver hologram spanglez™.

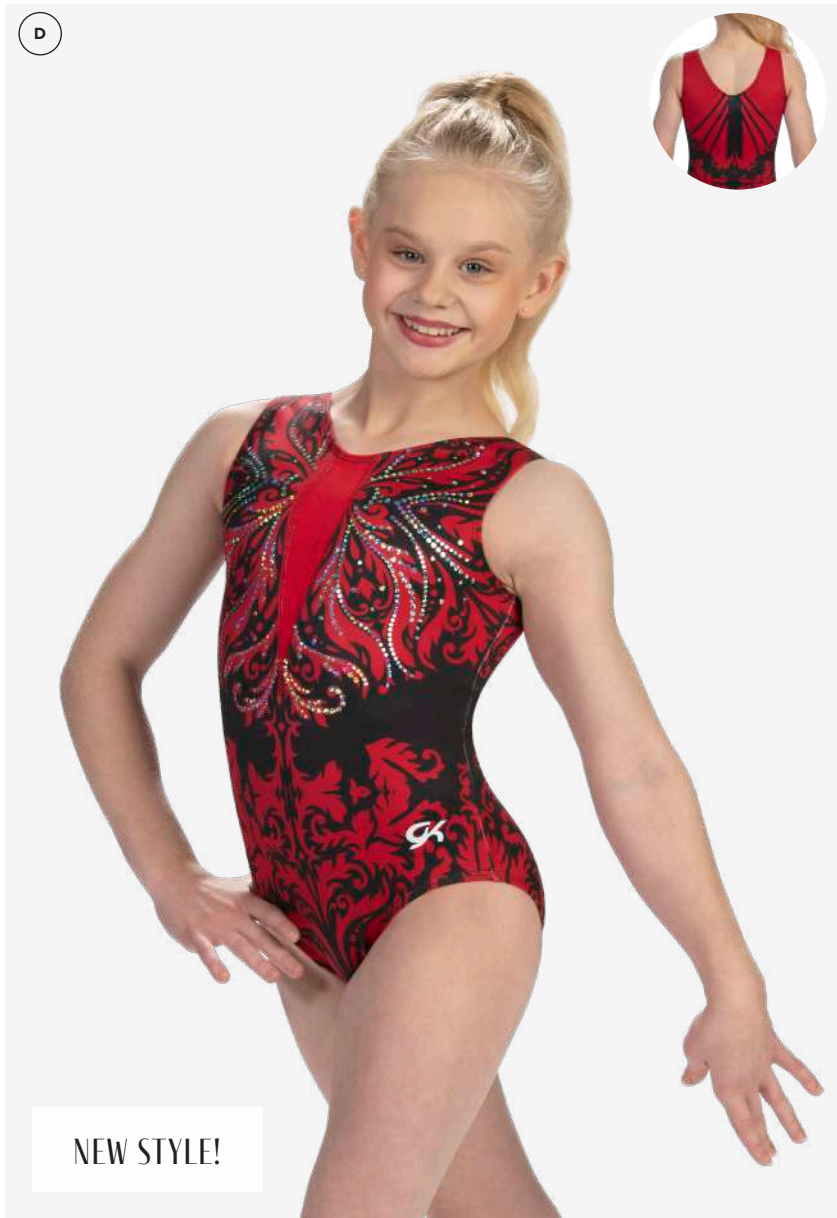

© WL511S A01

V-neck leotard in black and red sublimated on subfuse with red primatex.
Style coordinates with 7679S.

OPTIONS SHOWN: 9SP12366 in silver hologram spanglez™.

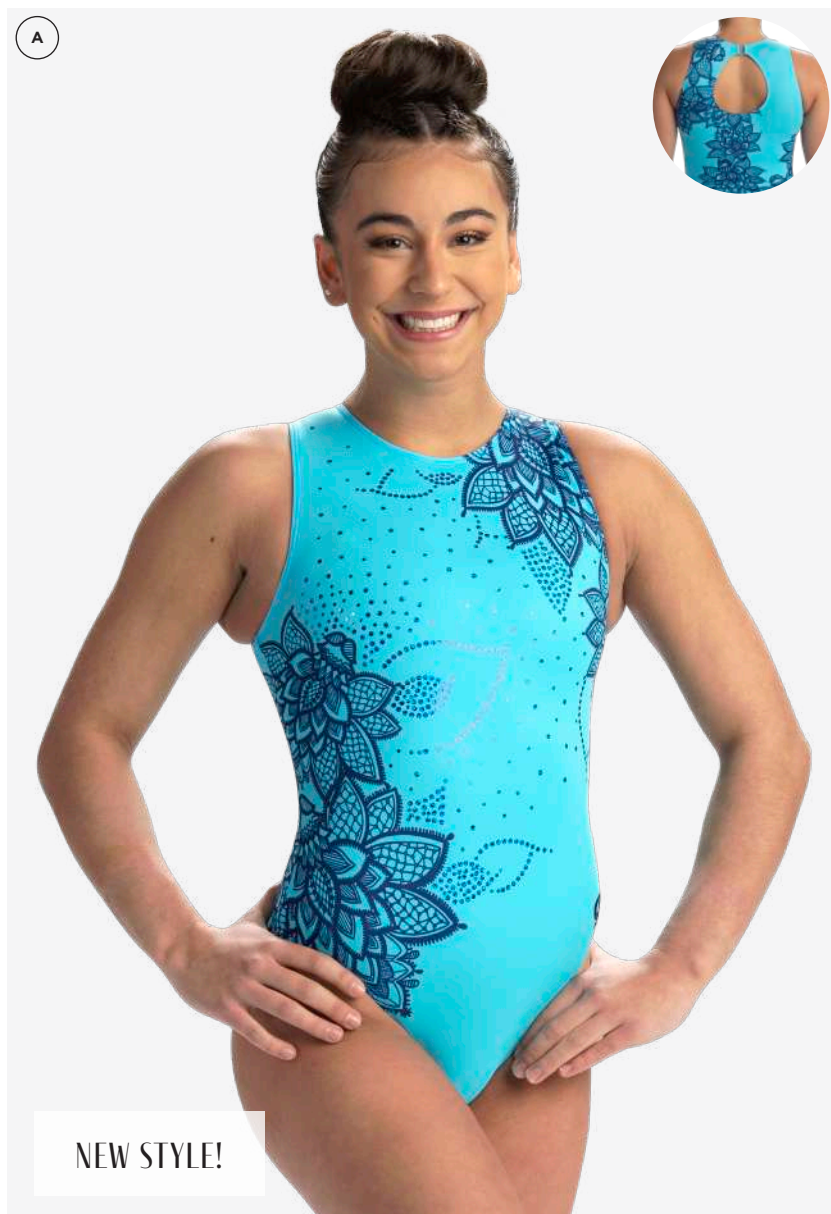

A WL508S A01

Scoop neck leotard in aqua primatex with navy sublimation.
Style coordinates with 4942S.

OPTIONS SHOWN: 9SP12363 in royal hologram spanglez™.

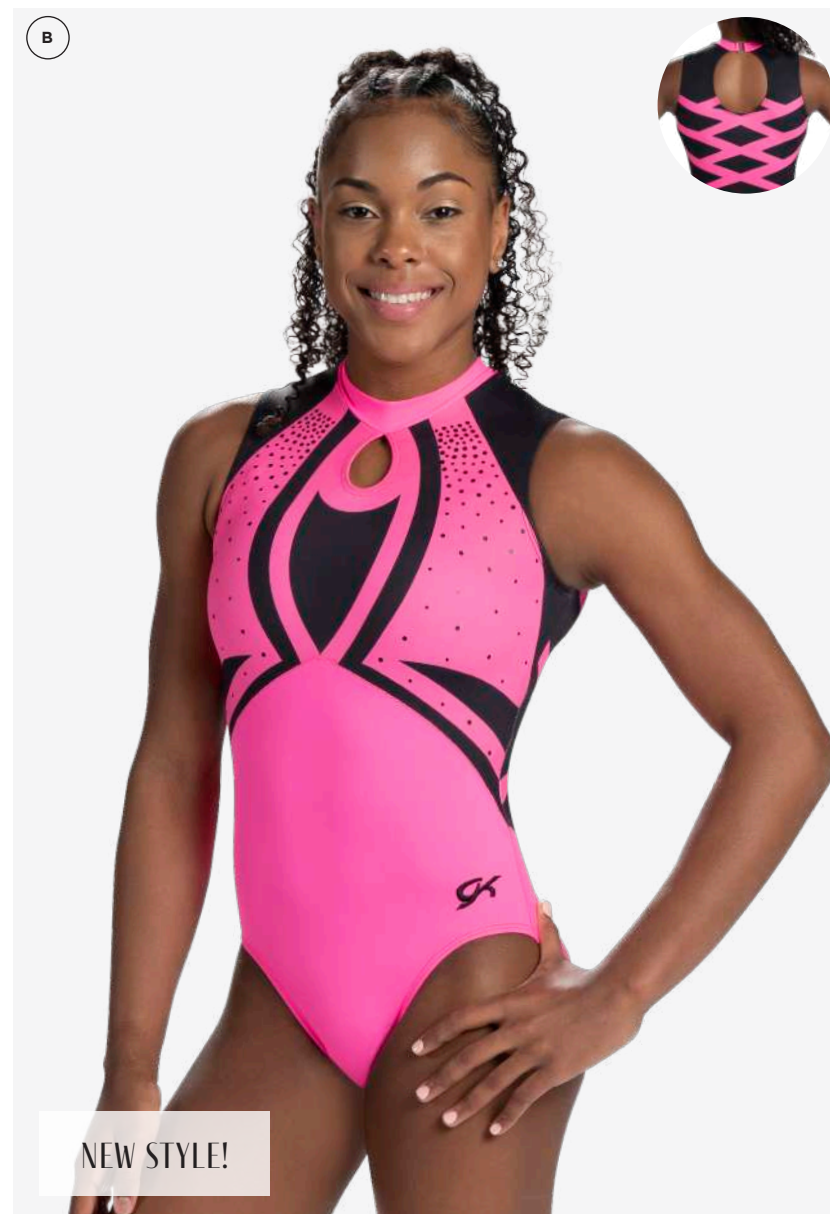

B WL515S A02

High neck leotard in black and neon pink sublimated on subfuse
 with fluorescent pink primatex. *Style coordinates with 9650.*

OPTIONS SHOWN: 9SP12370 in black spanglez™.



© WL490S_A02

V-neck leotard with white and strawberry sublimated on subfuse with white mystique.
Style coordinates with 7671S.

OPTIONS SHOWN: 9SP10371 in silver hologram spanglez™.



© WL487S_A01

V-neck leotard with white, blush, and gray sublimated on holotek with blush mystique.
Style coordinates with 7675S.

OPTIONS SHOWN: Custom team name on hip in white Premium pearls.



(A) WL493S_A02

Scoop back leotard with wildberry and purple sublimated on subfuse.

Style coordinates with 7673S.

OPTIONS SHOWN: Custom team name shown on hip in brilliance Premium crystals.



(B) WL478S_A02

V-neck leotard with periwinkle and midnight sublimated on holotek.

Style coordinates with 7670S.

OPTIONS SHOWN: 9NH00043 in metallic silver nailheads.



© WL495S A01

V-neck leotard with candy apple, white, and midnight sublimated on holotek with navy primatex. *Style coordinates with 9641S.*

OPTIONS SHOWN: 9SP10374 and 9SP10375 in red matte spanglez™.



© WL482S A02

V-neck leotard with berry, coral, and peach sublimated on subfuse with fluorescent pink mystique. *Style coordinates with 9640S.*

OPTIONS SHOWN: 9SP09810 in silver hologram spanglez™.

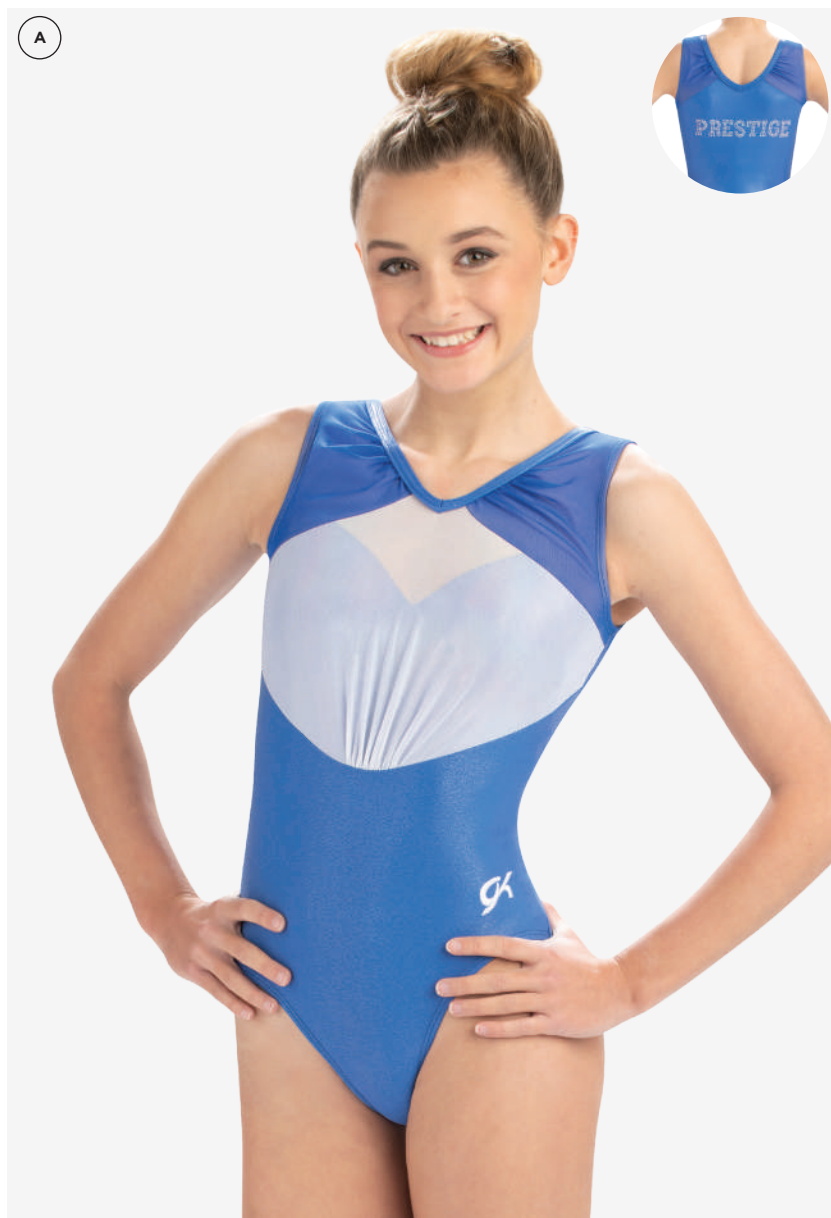

A WL491_{A01}

V-neck leotard in ocean pearl mystique with ocean mesh and white opal mesh featuring nude shadowproof lining. *Style coordinates with 7672S.*

OPTIONS SHOWN: Custom team name on back in brilliance Premium crystals.



B WL480S_{A01}

V-neck tank leotard in magenta primatex with black sublimation. *Style coordinates with 7668S.*

OPTIONS SHOWN: 9LJ06530 in vibrant magenta Premium crystals.



Ⓒ WL485S_A01

V-neck leotard with black and candy apple sublimated on subfuse with red primatex.
Style coordinates with 9639S.

OPTIONS SHOWN: 9SP10368 in silver hologram spanglez™.



Ⓓ WL479S_A01

Classic leotard in red primatex with black sublimation and black matte mystique.
Style coordinates with 7669S.

OPTIONS SHOWN: 9SP09808 in silver hologram spanglez™.

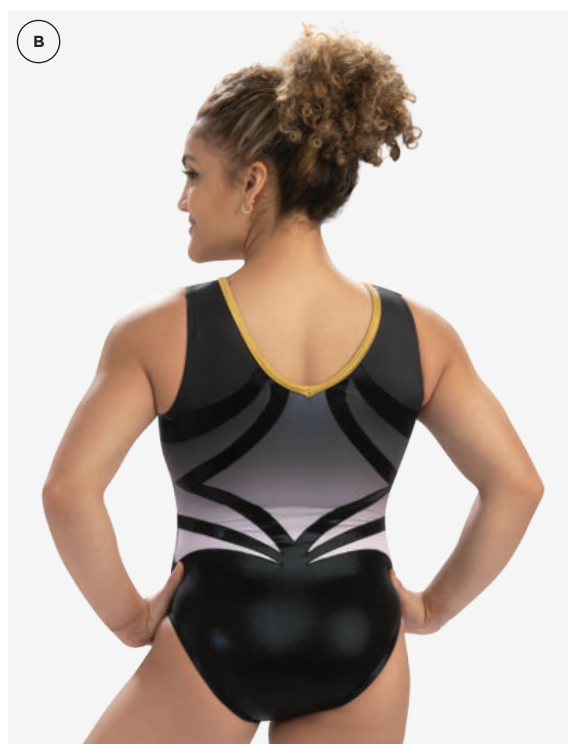
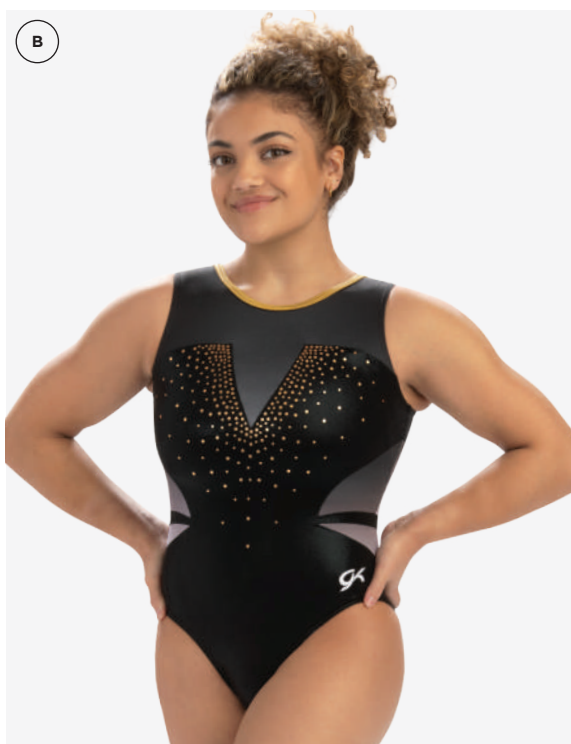

(A) WL489S A01

High neck leotard in red primatex with black sublimation.
Style coordinates with 4940S.

OPTIONS SHOWN: 9SP10370 in black matte spanglez™.

(B) WL496S A01

Scoop neck leotard with black and white sublimated on
subfuse with black mystique and gold opalescence hologram.
Style coordinates with 9643S.

OPTIONS SHOWN: 9SP10376 in gold matte spanglez™.



C WL486S A01

High neck leotard with peach and purple sublimated on mesh with imperial purple opalescence hologram, fluorescent coral mystique and calypso mesh. *Style coordinates with 4938S.*

OPTIONS SHOWN: Custom team name on back in brilliance Premium crystals.

D WL488 A02

Scoop neck leotard in magenta primatex with black matte mystique and steel mystique. *Style coordinates with 9638S.*

OPTIONS SHOWN: 9SP10369 in black matte spanglez™ and custom team name on back in black matte and silver matte spanglez™.

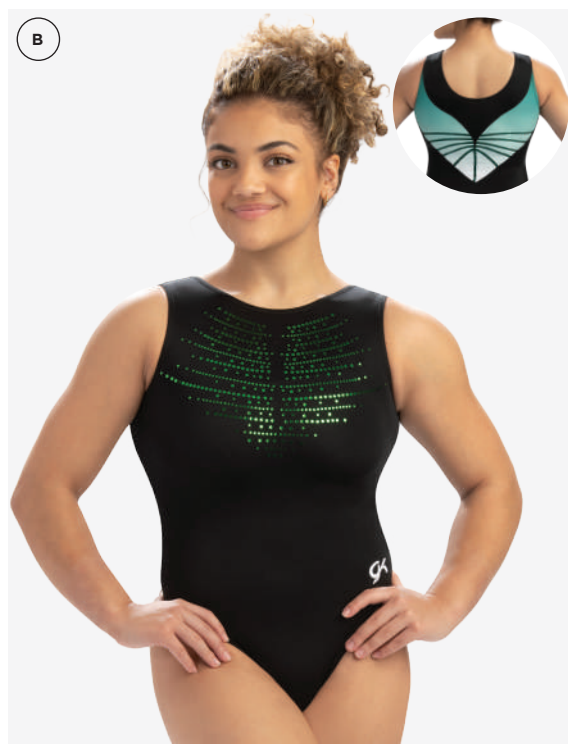
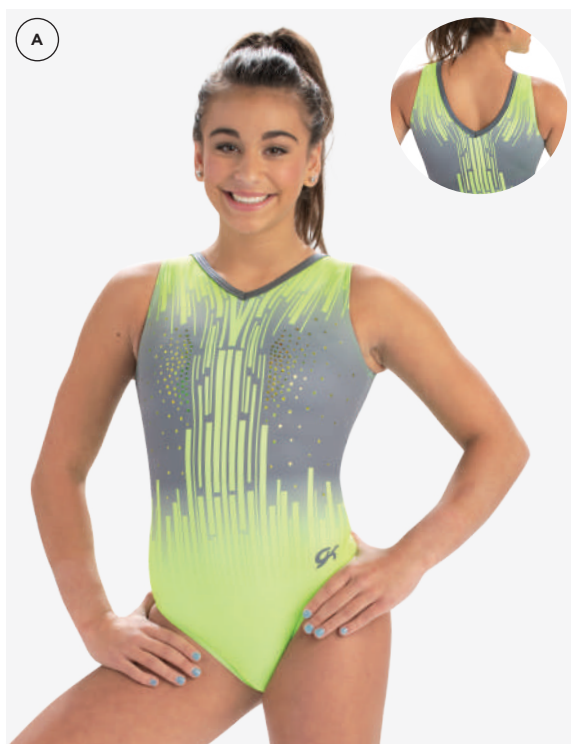

A WL484S_{A02}

V-neck leotard with key lime and flannel gray sublimated on subfuse with smoke pearl mystique. *Style coordinates with 4939S.*

OPTIONS SHOWN: 9SP10367 in lemon lime hologram spanglez™.

B WL492S_{A02}

Scoop back leotard with evergreen and white sublimation on subfuse with black primatex and pine mystique. *Style coordinates with 9643S.*

OPTIONS SHOWN: 9SP10372 in kelly green spanglez™.

C WL494S_{A01}

V-neck leotard with midnight and bright turquoise sublimated on holotek with navy fairy mesh and mint julep mystique. *Style coordinates with 7674S.*

OPTIONS SHOWN: 9SP10373 in silver hologram spanglez™.



D WL483A01

V-neck leotard in seaglass primatex with seaglass opalescence hologram and black jacquard mesh featuring white sparkle hologram. *Style coordinates with 7664S.*

OPTIONS SHOWN: Custom team name on back in brilliance Premium crystals.

E WL481SA01

Leotard with black and white sublimation on subfuse with black matte mystique. *Style coordinates with 7666S.*

OPTIONS SHOWN: 9SP09809 in silver matte spanglez™.

F WL477SA01

V-back leotard with navy and white sublimated on subfuse. *Style coordinates with 7667S.*

OPTIONS SHOWN: 9NH00042 in metallic silver nailheads.

SPECIAL ORDER

WARM-UPS

JACKETS & BOTTOMS

Complete your competition look with warm-up jackets and bottoms in your team colors. With a large assortment of styles, GK offers options for athletes and coaches.



A

B



A 8043

Warm-up jacket in red hot drytech with black techmesh and black drytech.

OPTIONS SHOWN: Team name in white imprint on chest, Team logo on back in clear Premium crystals.

B 8803 A01

Warm-up jacket in red hot drytech with black mesh and black drytech.

OPTIONS SHOWN: Team name in white imprint on chest, Team logo on back in clear Premium crystals.



A 8709 A02

Warm-up jacket in black drytech and jet opalescence hologram.

OPTIONS SHOWN: Team name shown on back in silver hologram spanglez™.



B 8709 A01

Fitted quarter-zip jacket in black drytech and magenta drytech.



C 8801A01

Warm-up jacket in black drytech and black mesh.

OPTIONS SHOWN: Team name on back in silver matte spanglez™.



D 8801A02

Warm-up jacket in red hot drytech and white drytech.

OPTIONS SHOWN: Team name on back in white pearls.



A 8794 A02

Warm-up jacket in black drytech with merlot mystique and white mystique.

OPTIONS SHOWN: Custom team name on back in clear Premium crystals.

B 8794 A01

Warm-up jacket in white drytech and true navy drytech with red mystique.

OPTIONS SHOWN: Custom team name on back in metallic silver imprint.

GKELITE.COM 1 800 345 4087



C 8756 A13

Warm-up jacket in carbon drytech and smoke pearl mystique.

OPTIONS SHOWN: Team name on back in periwinkle Premium crystals.

D 8803 A01

Fitted jacket in white and black drytech with black mesh.

E 8803 A02

Fitted jacket in true navy drytech and berry drytech.

OPTIONS SHOWN: Custom logo in silver hologram spanglez™ on back.



A 8777 A01

Fitted jacket in white and black drytech.

B 8717 A20

Fitted jacket in royal drytech and true navy drytech.

C 8805 A01

Fitted jacket in carbon and graphite drytech.

OPTIONS SHOWN: Team name in silver hologram spanglez™ on back.

GKELITE.COM 1 800 345 4087



D 8795 A02

Fitted jacket in black drytech, purple drytech and imperial purple opalescence.

OPTIONS SHOWN: Team name on back in brilliance Premium crystals.

E 8043 A01

Relaxed fit quarter-zip jacket with pockets featuring purple and black drytech with black techmesh.

F 8040 A01

Relaxed fit warm-up jacket with pockets featuring true navy and white drytech.

OPTIONS SHOWN: Team name on back in white drytech bridge laser.



A 8787 **A01**

Fitted capri pants in true navy drytech.

B 8804 **A01**

Warm-up legging in black drytech and black mesh.

C 8804 **A02**

Warm-up legging in red hot drytech with white drytech.

D 8804 **A03**

Fitted legging in black drytech and imperial purple opalescence.



E 8788 **A01**
Fitted leggings in black drytech.

F 8788 **B01**
Fitted leggings in black matte mystique.

G 8254 **A01**
Warm-up pant in black drytech.

H 8731 **A09**
Warm-up pant in sapphire drytech.

SPECIAL ORDER

SUBLIMATION

LEOTARDS & WARM-UPS

Sublimation, or the process of printing directly on fabric, offers you the ability to create truly unique and different leotards and warm-ups for your team. With three different sublimation options – Engineered, Primatex, and Custom – GK can craft the apparel of your team's dreams.



NEW! CUSTOM SUBLIMATION
WITH CRISS-CROSS BACK

ENGINEERED SUBLIMATION

Through the GK Engineered Sublimation program, creating your team look is easy!

Contact your GK Sales Representative today to get started on your design.

SBE/SBW Minimum: 12 piece on initial order

Sample Deposit Required and is non-refundable:

- \$43 per leotard sample
- \$97 per warm-up jacket
- \$60 per warm-up pant
- \$150 per warm-up set (jacket and pant)
- \$12 per blanket in lieu of sample

CREATE YOUR LOOK IN FIVE STEPS:

01

PICK A STYLE

Leotard | Warm-Up

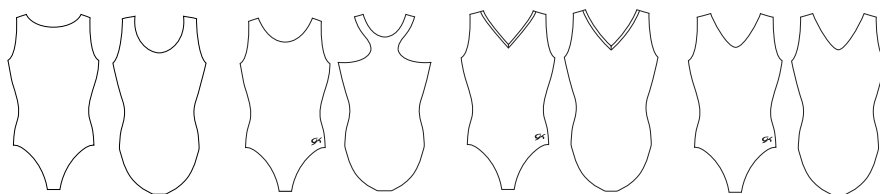

SBE100

SBE101

SBE102

SBE103

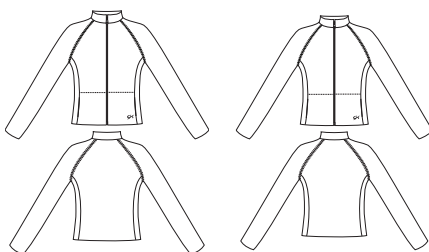

SBE200

SBE201



SBE301

02

CHOOSE A FABRIC

Holotek | SubFuse | Optic White
(WU's only)

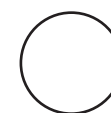
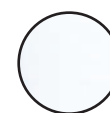
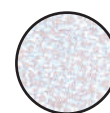

03

SELECT A PRINT

Choose from one of our 19 predesigned, engineered prints. See next page.

04

CHOOSE COLORS

See pg. 214 for color swatches.

05

ADD A TEAM NAME OR LOGO

Choose your location – center front chest or center back logo or team name included in the sublimation print are at no additional charge. Logo or team name in crystals, spanglez™ or nailheads will incur an additional charge.

ENGINEERED SUBLIMATION PRINTS

NEW PRINT!

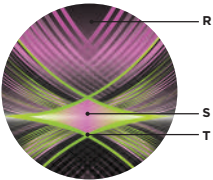

WARPED
up to 3 color artwork
R: Black
S: Hot Pink
T: Key Lime

NEW PRINT!

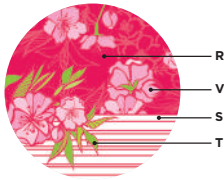

CHIC FLORAL
up to 4 color artwork
R: Cherry
S: White
T: Key Lime
V: Pink

NEW PRINT!

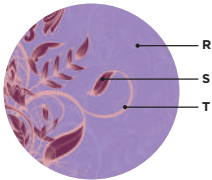

FLOWERED SCROLL
up to 3 color artwork
R: Wisteria
S: Sangria
T: Rose

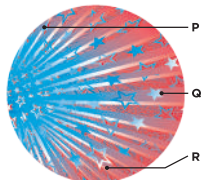

STARBURST
up to 3 color artwork
P: Electric Blue
Q: White
R: Cosmo

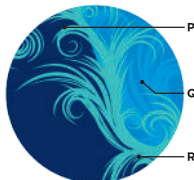

WHIMSY
up to 3 color artwork
P: Navy
Q: Electric Blue
R: Aqua

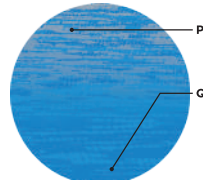

RHYTHMIC BALANCE
up to 2 color artwork
P: Gray
R: Tonal Electric Blue

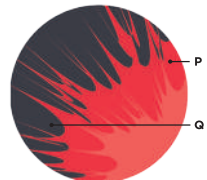

SPIN ART
up to 2 color artwork
P: Tonal Cosmo
Q: Carbon

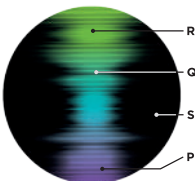

RADIOACTIVE
up to 4 color artwork
P: Purple
Q: Bright Turq
R: Key Lime
S: Black

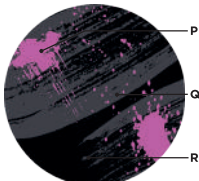

PAINT SPLATTER
up to 3 color artwork
P: Hot Pink
Q: Carbon
R: Black

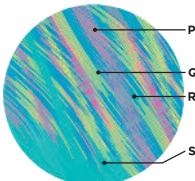

FEATHERED SPACE
up to 4 color artwork
P: Hot Pink
Q: Neon Yellow
R: Electric Blue
S: Tonal Bright Turq

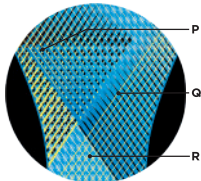

REPETITION
up to 3 color artwork
P: Tonal Electric Blue
Q: Tonal Neon Yellow
R: Tonal Black

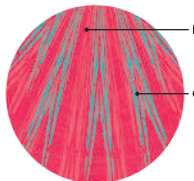

RADIAL BURST
up to 2 color artwork
P: Tonal Cherry
Q: Bright Turq

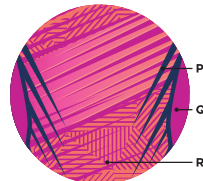

PARADISE
up to 3 color artwork
P: Navy
Q: Fuchsia
R: Peach

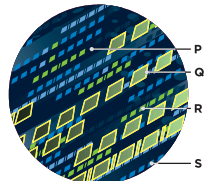

ZOOM TECH
up to 4 color artwork
P: Navy (Tonal)
Q: Yellow
R: Key Lime
S: Electric Blue (Tonal)

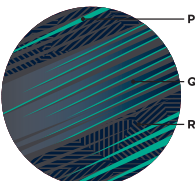

RACEWAY
up to 3 color artwork
P: Teal
Q: Carbon
R: Midnight

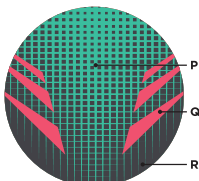

VIBRANT DAY
up to 3 color artwork
P: Honeydew
Q: Strawberry
R: Carbon

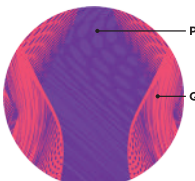

CHAMELEON
up to 2 color artwork
P: Purple
Q: Strawberry

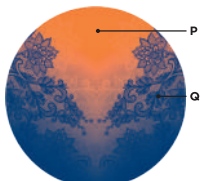

DARK MAJESTY
up to 2 color artwork
P: Tangerine
R: Blue Ribbon

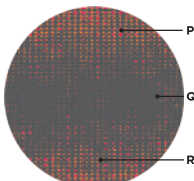

PINPOINT
up to 3 color artwork
P: Cherry
Q: Tangerine
R: Pewter

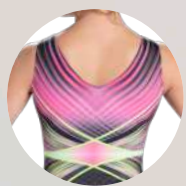

Ⓐ SBE103_{A01}

WARPED SUBLIMATED DESIGN

V-neck tank in black, hot pink and key lime
sublimated on subfuse.

OPTIONS SHOWN: Team name on front in
brilliance Premium crystals.





B SBE200_{A01}
WARPED SUBLIMATED DESIGN

Warm-up jacket in black, hot pink and key lime sublimated on optic white with black drytech.



C SBE301_{A01}
WARPED SUBLIMATED DESIGN

Warm-up pant in black, hot pink and key lime sublimated on optic white with black drytech.



(A) SBE100 A01
FLOWERED SCROLL
SUBLIMATED DESIGN

Scoop neck tank in wisteria, sangria and rose sublimated on subfuse.

OPTIONS SHOWN: Team name on front in brilliance Premium crystals.



(B) SBE100 A01
CHIC FLORAL
SUBLIMATED DESIGN

Scoop neck tank in cherry, white, key lime and pink sublimated on subfuse.

OPTIONS SHOWN: Team name on front within sublimation.



C SBE201A01
**FLOWERED SCROLL
SUBLIMATED DESIGN**

Warm-up jacket in wisteria, sangria and rose sublimated on optic white with maroon drytech.

OPTIONS SHOWN: Team name on back in blush Premium crystals.



D SBE301A01
**FLOWERED SCROLL
SUBLIMATED DESIGN**

Warm-up pant in wisteria, sangria and rose sublimated on optic white with maroon drytech.

E SBE200A01
CHIC FLORAL SUBLIMATED DESIGN

Warm-up jacket in cherry, white, key lime and pink sublimated on optic white with white drytech.

OPTIONS SHOWN: Team name in pink hologram spanglez™ on sleeve.

F SBE301A01
CHIC FLORAL SUBLIMATED DESIGN

Warm-up pant in cherry, white, key lime and pink sublimated on optic white with white drytech.

PRIMATEX SUBLIMATION

Primatex Sublimation offers unique designs printed on solid color fabric.
Contact your GK Sales Representative today to get started on your design.

SBP Minimum: 12 piece on initial order

Sample Deposit Required and is non-refundable:

• \$43 per leotard sample

• \$12 per blanket in lieu of sample

CREATE YOUR LOOK IN FIVE STEPS:

01 PICK A LEOTARD STYLE

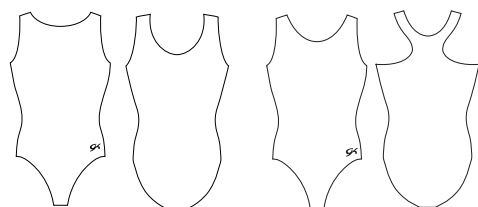

SBP100

SBP101

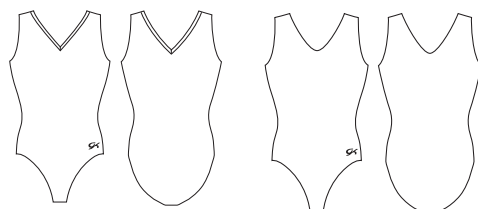

SBP102

SBP103

02 CHOOSE A FABRIC COLOR

See pg. 213 for color swatches. Black, white, and navy fabrics cannot be used in Primatex Sublimation.

03 SELECT A PRINT

Choose from one of our 12 predesigned prints.
See next page.

04 CHOOSE 1 PRINTED SUBLIMATION COLOR

Based on your fabric color, see pg. 215 for sublimation print options.

05 ADD A TEAM NAME OR LOGO

Choose your location – center front chest or center back. Logo or team name included in the sublimation print are at no additional charge. Logo or team name in crystals, spanglez™ or nailheads will incur an additional charge.

PRIMATEX SUBLIMATION PRINTS

NEW PRINT!



MIGHTY

Base Fabric: Florescent Coral Primatex
Sublimation Color: Eggplant

NEW PRINT!



WAVE RUNNER

Base Fabric: Florescent Yellow Primatex
Sublimation Color: Black

NEW PRINT!



TROPICAL NOISE

Base Fabric: Florescent Lime Primatex
Sublimation Color: Teal



ELEGANCE

Base Fabric: Seaglass Primatex
Sublimation Color: Teal



CHANDELIER

Base Fabric: Turquoise Primatex
Sublimation Color: Navy



GRACEFUL LACE

Base Fabric: Purple Primatex
Sublimation Color: Black



WISHFUL HUES

Base Fabric: Royal Primatex
Sublimation Color: Sapphire

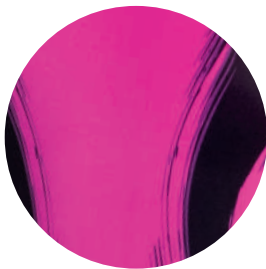

POWERFUL

Base Fabric: Berry Primatex
Sublimation Color: Black

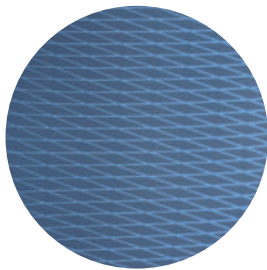

RACING STRIPE

Base Fabric: Periwinkle Primatex
Sublimation Color: Flannel Gray

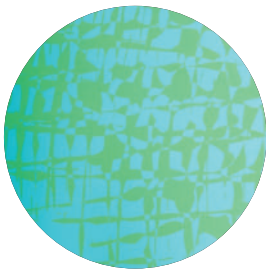

STAGGERED ART

Base Fabric: Aqua Primatex
Sublimation Color: Key Lime

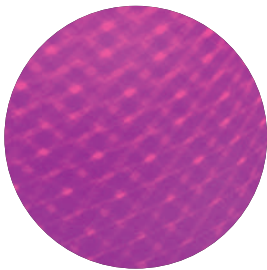

VIBRANT GRAIN

Base Fabric: Berry Primatex
Sublimation Color: Ultraviolet



STORMY NIGHT

Base Fabric: Magenta Primatex
Sublimation Color: Black

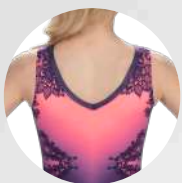

Ⓐ SBP102_{A01}

MIGHTY SUBLIMATED DESIGN

V-neck tank in fluorescent coral primatex with eggplant sublimation and eggplant pearl mystique.

OPTIONS SHOWN: Team name on front within sublimation.



B SBP100 A01

WAVE RUNNER SUBLIMATED DESIGN

Scoop neck tank in fluorescent yellow primatex with black sublimation.

OPTIONS SHOWN: Team name on front in vibrant yellow Premium crystals.

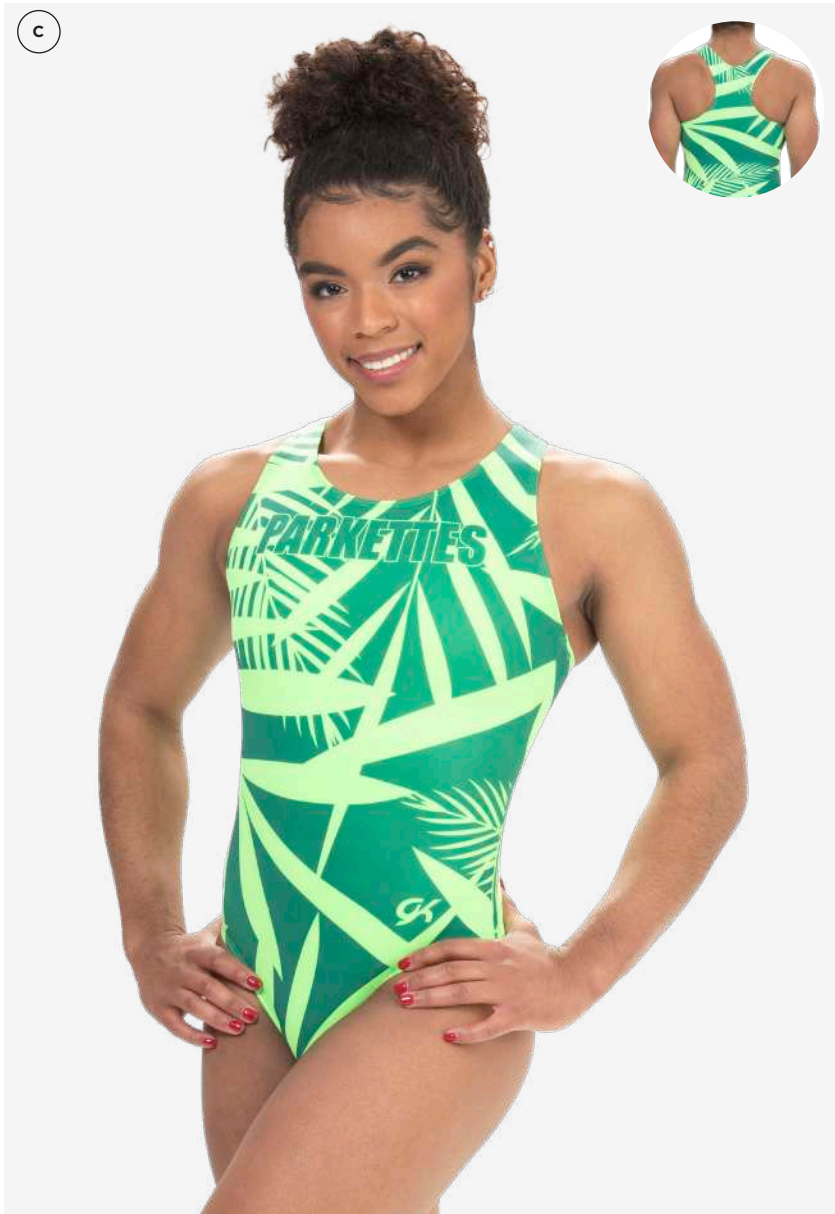

C SBP101 A01

TROPICAL NOISE SUBLIMATED DESIGN

Scoop neck tank in fluorescent lime primatex with teal sublimation..

OPTIONS SHOWN: Team name on front within sublimation.

BRING YOUR VISION TO LIFE

Contact your GK Sales Representative to learn more about our custom design services. We'll take your thoughts, ideas, and inspiration and turn it into the leotard or warm-up you're envisioning.



FEATURING
STYLE SBG207

THE DETAILS

SBG Minimum: 12 piece on initial order
Sample Deposit Required and is Non-refundable:

- \$80 per leotard sample
- \$97 per warm-up jacket sample
- \$60 per warm-up bottom sample
- \$150 per warm-up set (jacket and pant)
- \$12 per blanket, in lieu of sample

FEATURING
STYLE
SBG106

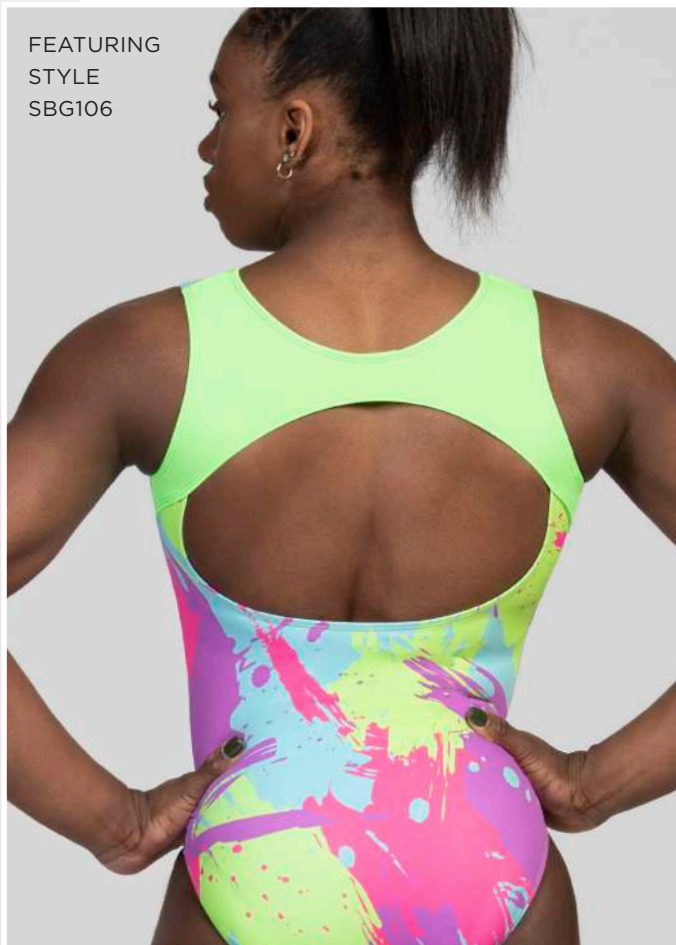

FEATURING
STYLE SBG108



AVAILABLE STYLES

TANK LEOTARDS

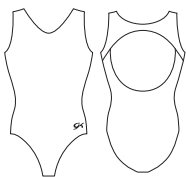

NEW STYLE!
SBG106

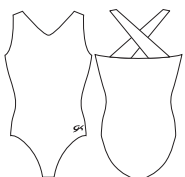

NEW STYLE!
SBG107

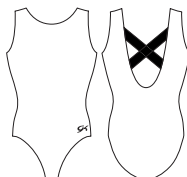

NEW STYLE!
SBG108

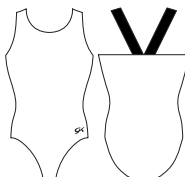

NEW STYLE!
SBG109

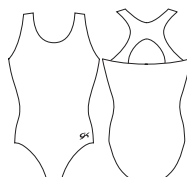

NEW STYLE!
SBG110

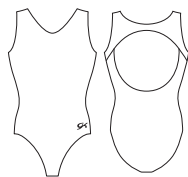

NEW STYLE!
SBG111

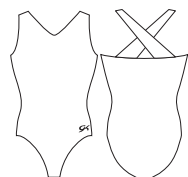

NEW STYLE!
SBG112



NEW STYLE!
SBG113

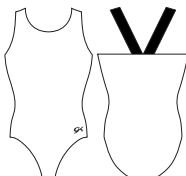

NEW STYLE!
SBG114

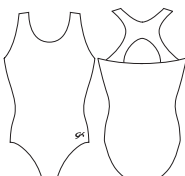

NEW STYLE!
SBG115

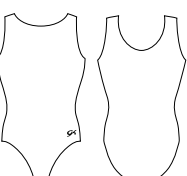

SBG100

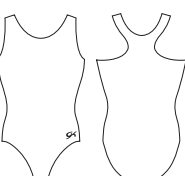

SBG101

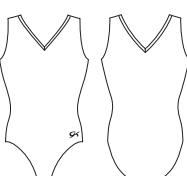

SBG102

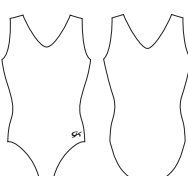

SBG103

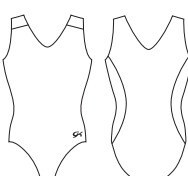

SBG104

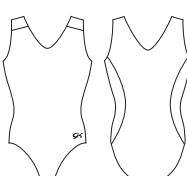

SBG105

WARM - UPS

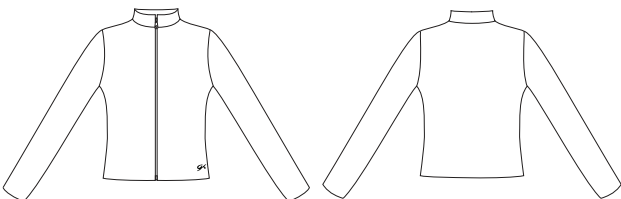

SBW100

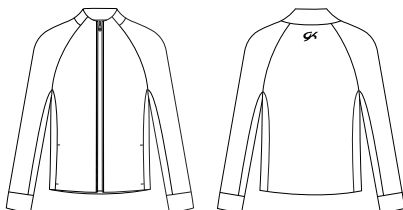

SBW304

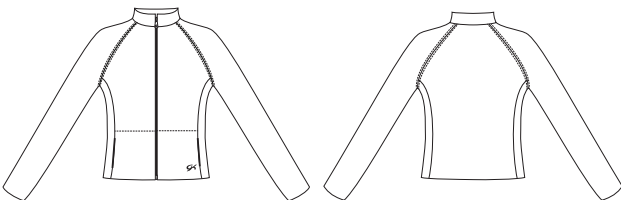

SBW102

BOTTOMS



SBG304



SBG305

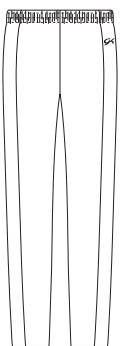

SBW406

LONG SLEEVE LEOTARDS

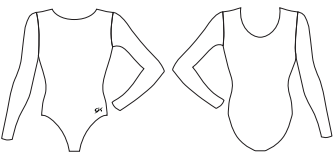

SBG200

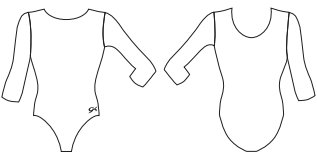

SBG201

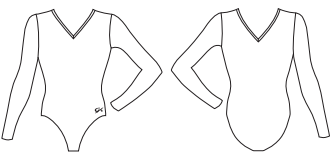

SBG202

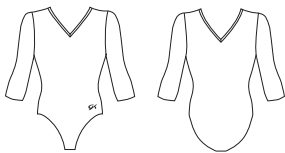

SBG203

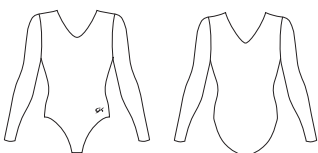

SBG204

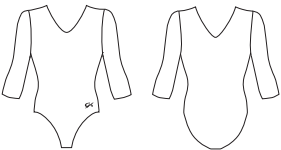

SBG205

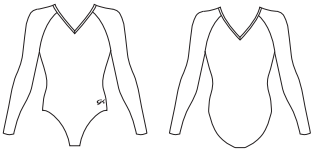

SBG206

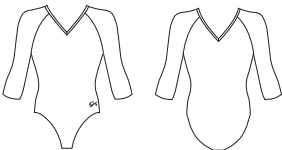

SBG207

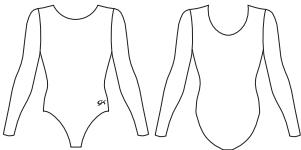

SBG208

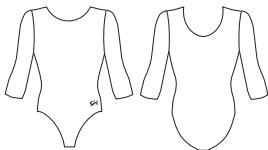

SBG209

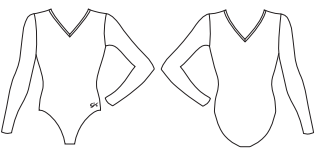

SBG210

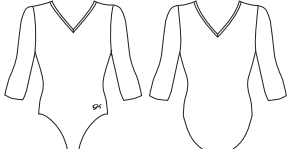

SBG211

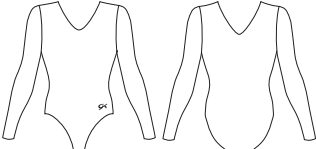

SBG212

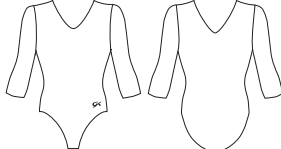

SBG213

IN STOCK

LEOTARDS

THREE-QUARTER LENGTH SLEEVE & TANK OPTIONS

GK offers a full line of in stock three-quarter length sleeve and tank leotard options that are ready to ship. Available as shown, or with optional embellishment additions, GK can quickly outfit your team!



NEW! FLORAL
SUBLIMATION
WITH SPANGLEZ™
EMBELLISHMENT



Ⓐ 5859ST
NAVY DREAM

3/4 sleeve mock neck competitive leotard sublimated on holotek, navy pearl mystique, modified leg cut, with metallic silver nailheads and brilliance Premium crystals.

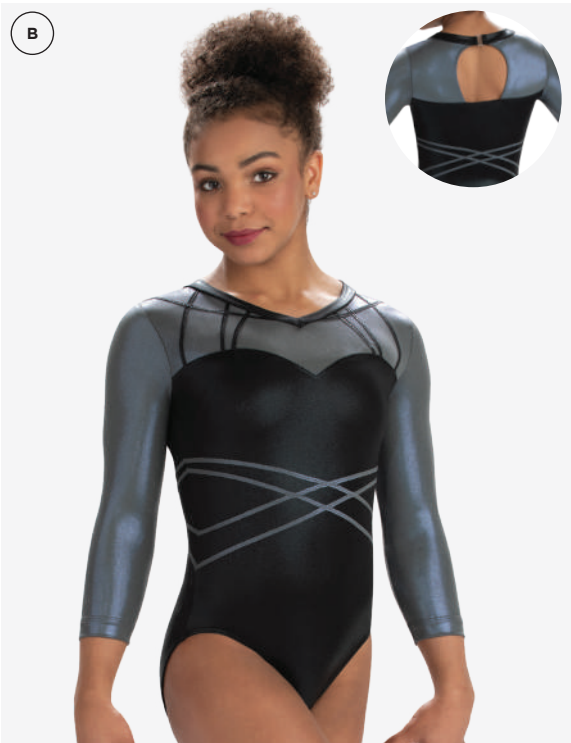

B 5858ST
BLACK ELEGANCE

3/4 sleeve competitive v-neck leotard in black mystique and smoke pearl mystique with a modified leg cut.



C 5854ST
BLACK MESH

3/4 sleeve classic competitive leotard sublimated on holotek with black mesh sleeves, a modified leg cut, and silver hologram spanglez™.



D 5853ST
IMPERIAL PURPLE

3/4 sleeve v-neck competitive leotard sublimated on holotek with imperial purple mystique with a modified leg cut and purple spanglez™.



E 3457
CLASSIC MYSTIQUE
3/4 SLEEVE LEOTARD

3/4 sleeve classic competitive leotard with a modified leg cut.

- B81** | Red
- F22** | Black
- E16** | Navy
- Q18** | Imperial Purple

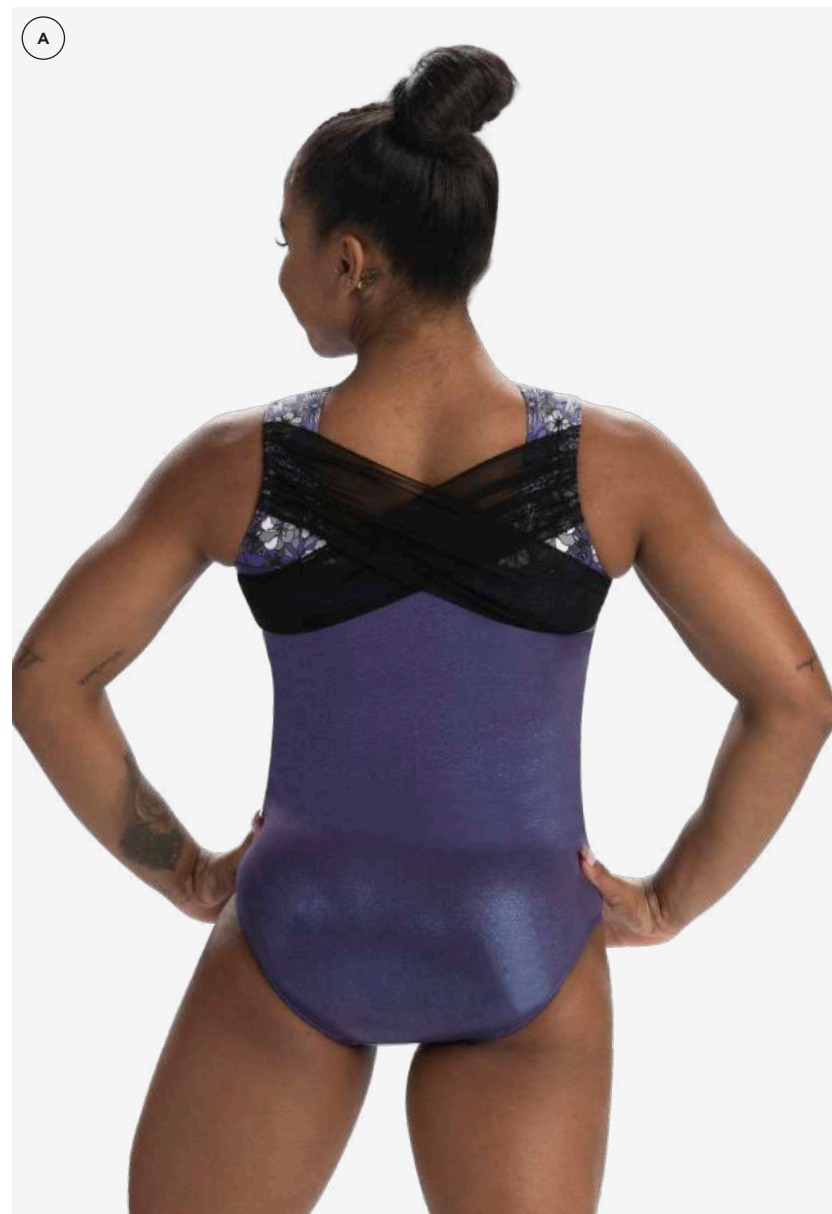
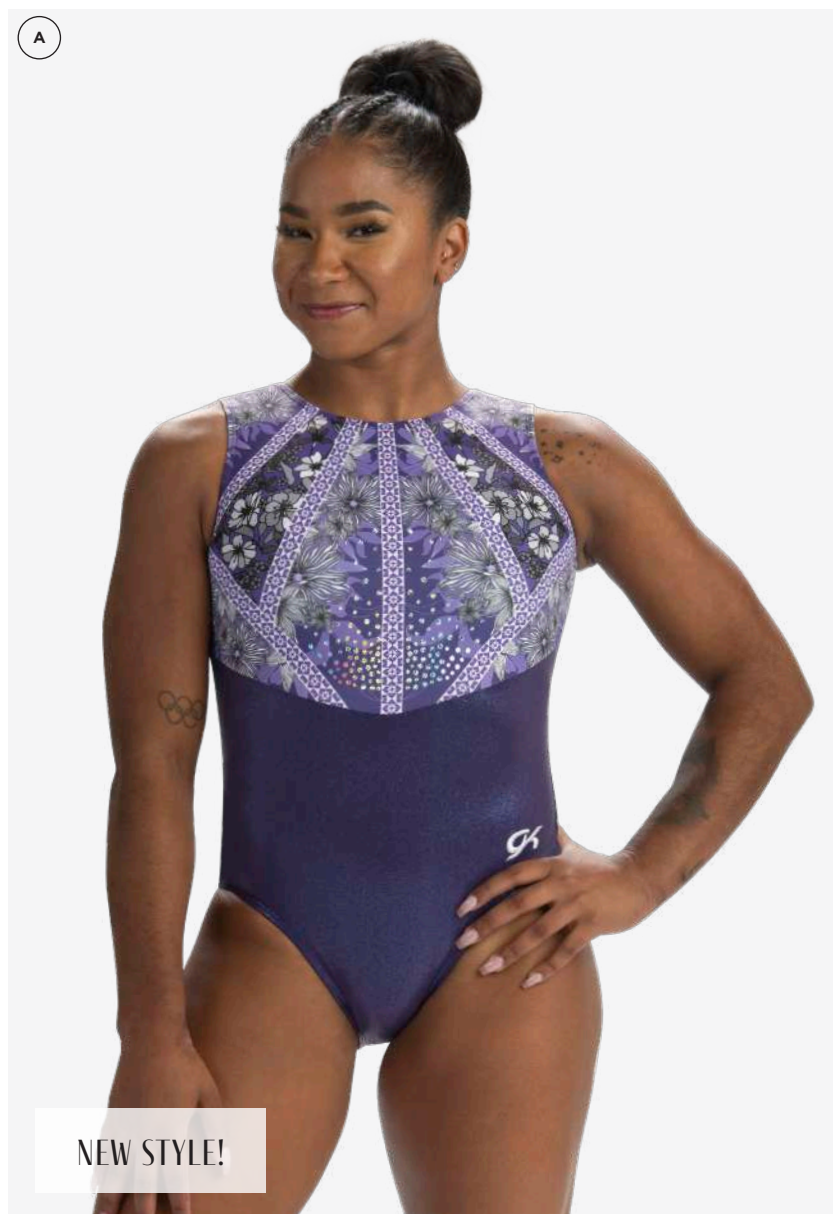

A 3893

RUCHED FLOWER

Classic tank leotard sublimated on subfuse with eggplant pearl mystique and black mesh with silver hologram spanglez™.

This style is available for Special Order. Please use style WL509SA01.



B 3896
SPARKLE & SHINE

V-neck tank leotard sublimated on subfuse with aqua primatex and silver hologram spanglez™.

This style is available for Special Order. Please use style WL511SA01.

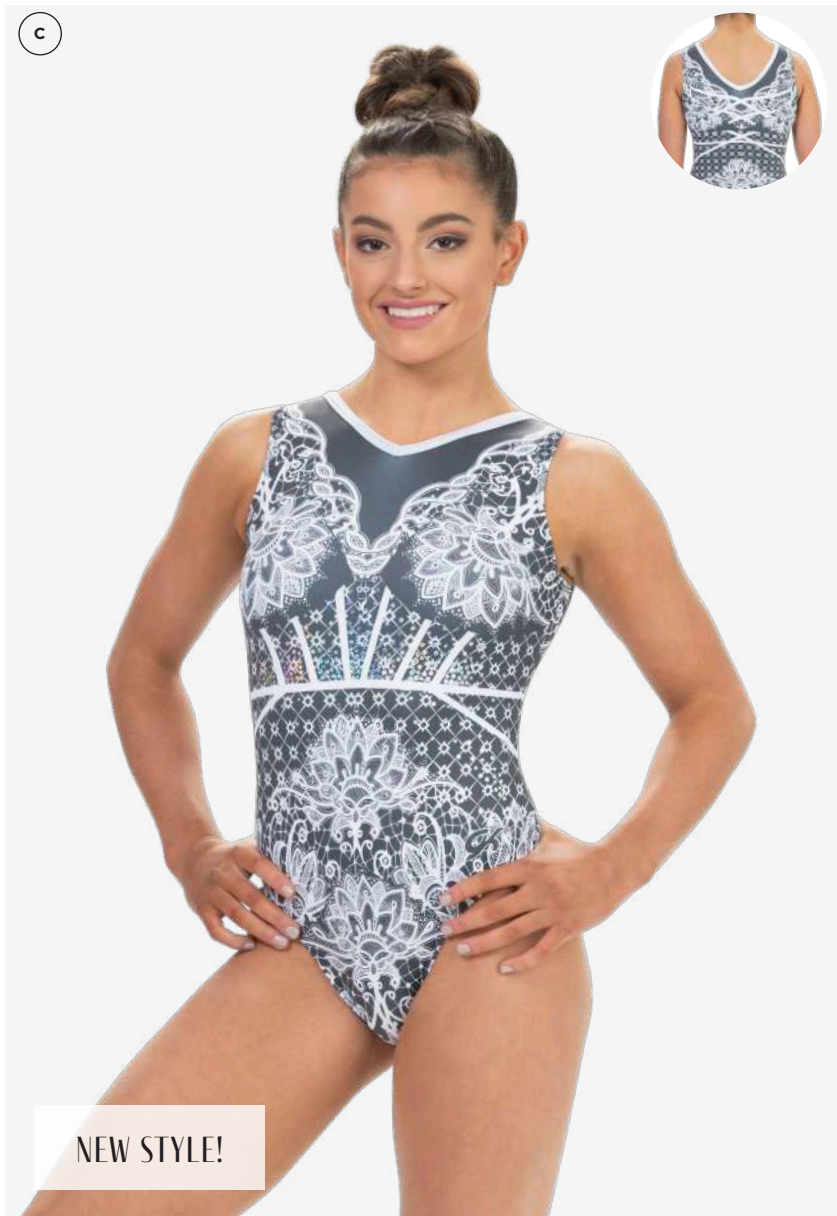

C 3892
LACED LOVE

V-neck tank leotard sublimated on subfuse with white opalescence hologram and silver hologram spanglez™.

This style is available for Special Order. Please use style WL502SA01.

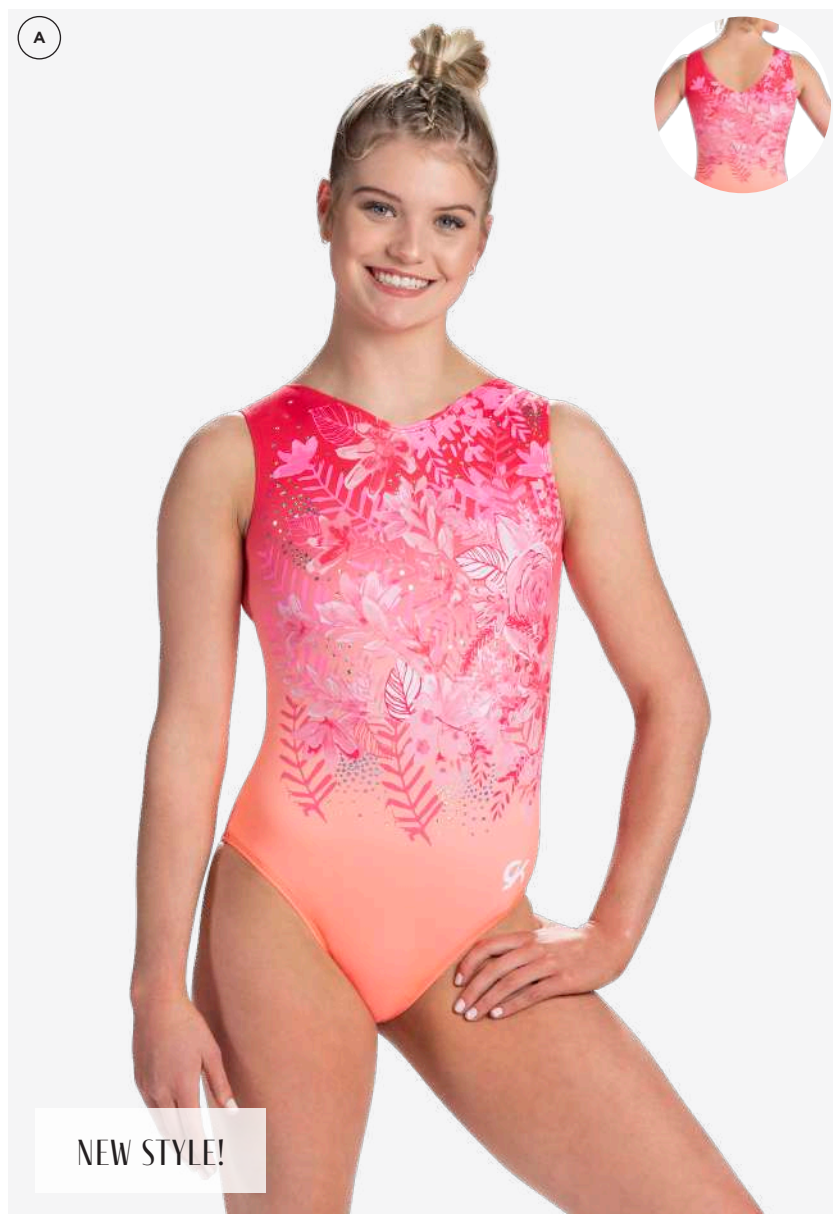

A 3900

WIND & GRACE

V-neck tank leotard sublimated on subfuse with silver hologram spanglez™.

This style is available for Special Order. Please use style WL510SA01.

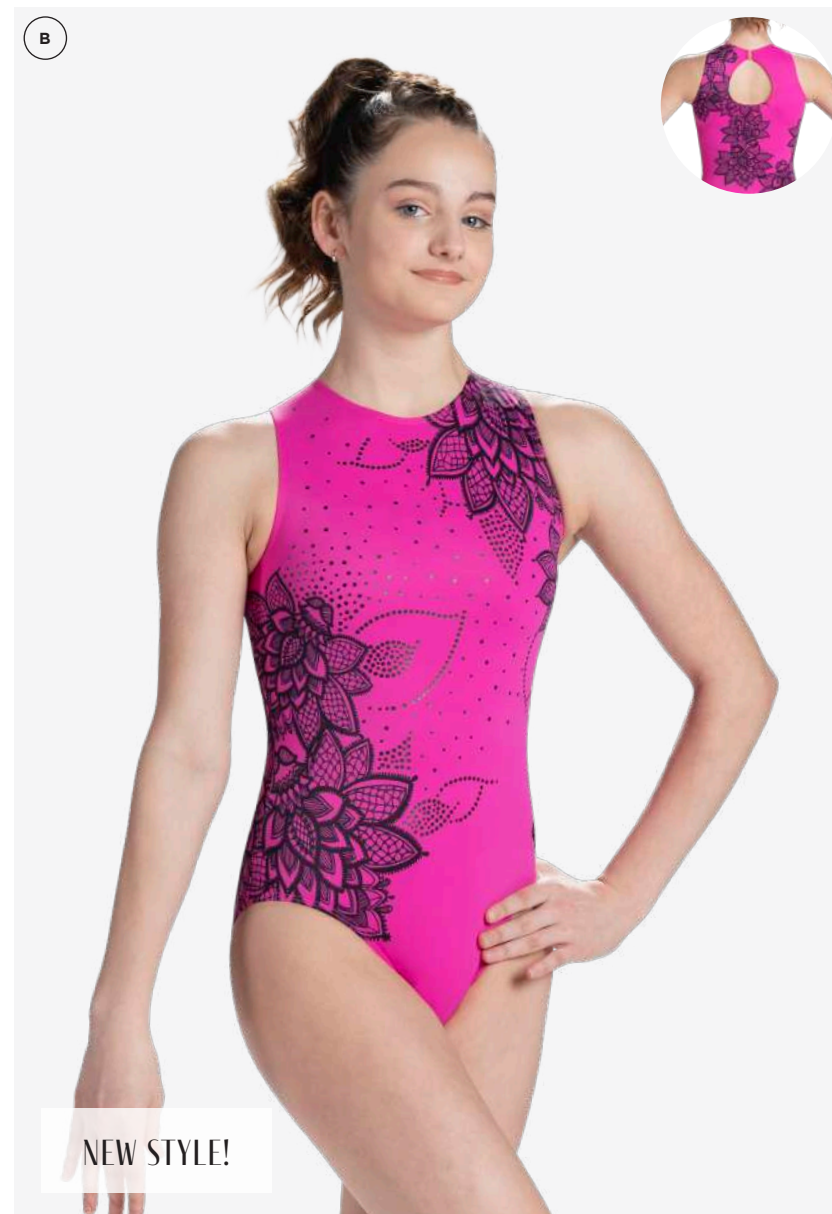

B 3898

FLUTTERING FLOWERS

Classic high scoop neck tank leotard sublimated on berry primatex with black matte spanglez™.

This style is available for Special Order. Please use style WL508SA01.

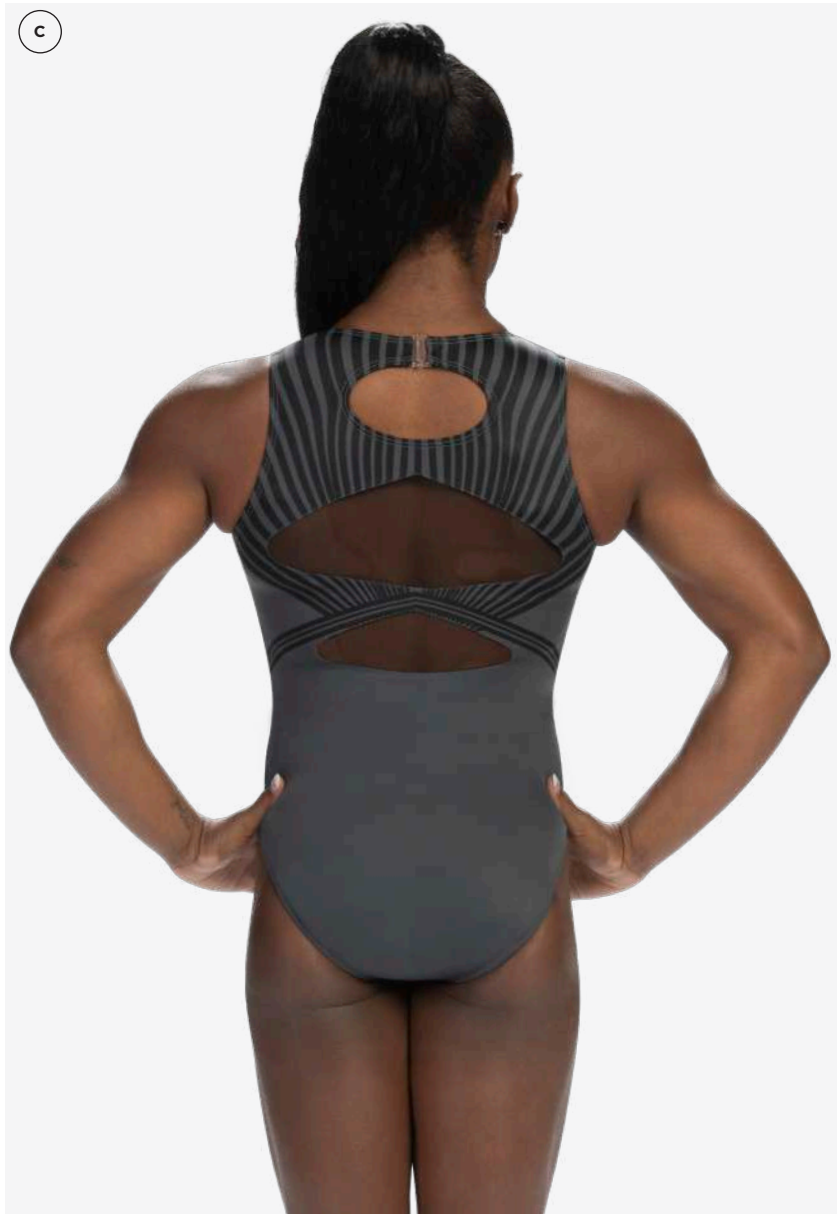

© 3894

CASCADING SPARKLE

Classic tank leotard sublimated on gray primatex with black mesh and silver matte spanglez™.

This style is available for Special Order. Please use style WL513SA01.

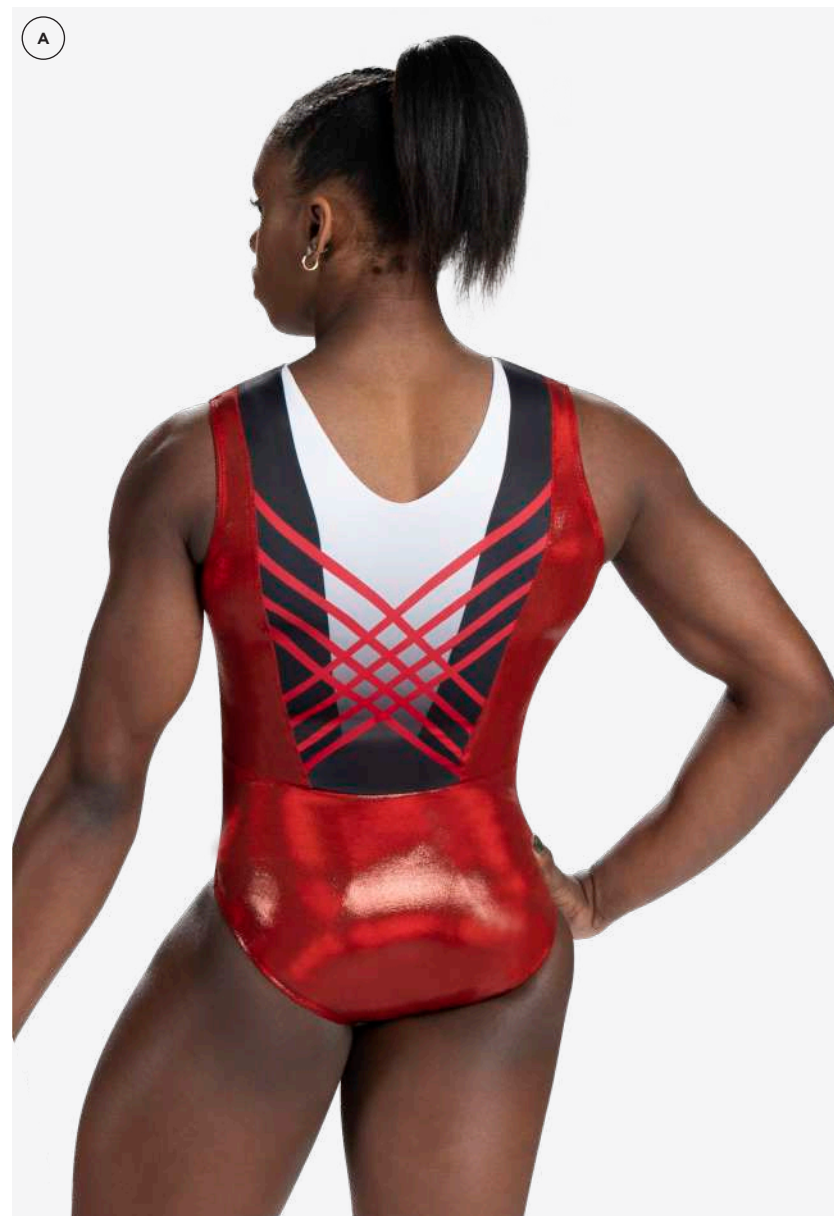
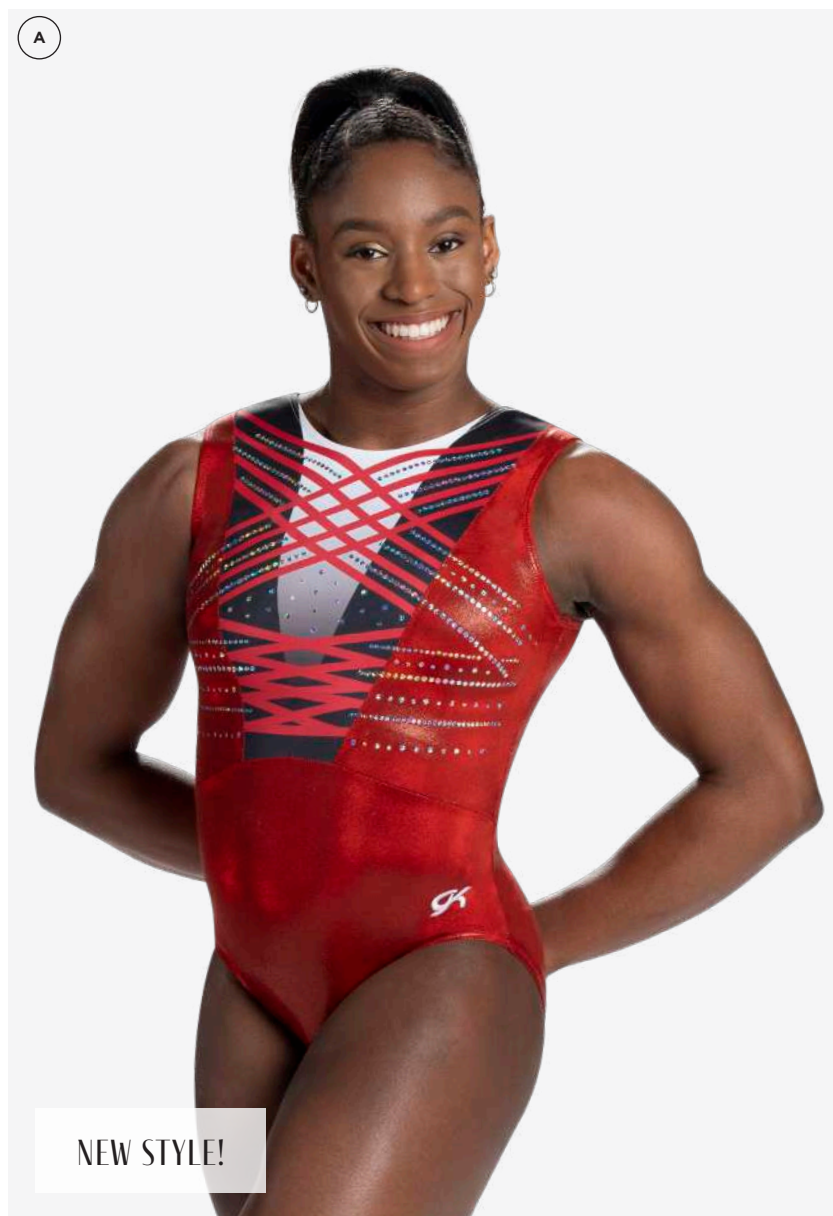

A 3891

ZIGZAG SPARKLE

Classic tank leotard sublimated on subfuse with paprika opalescence and silver hologram spanglez™.

This style is available for Special Order. Please use style WL501SA01.

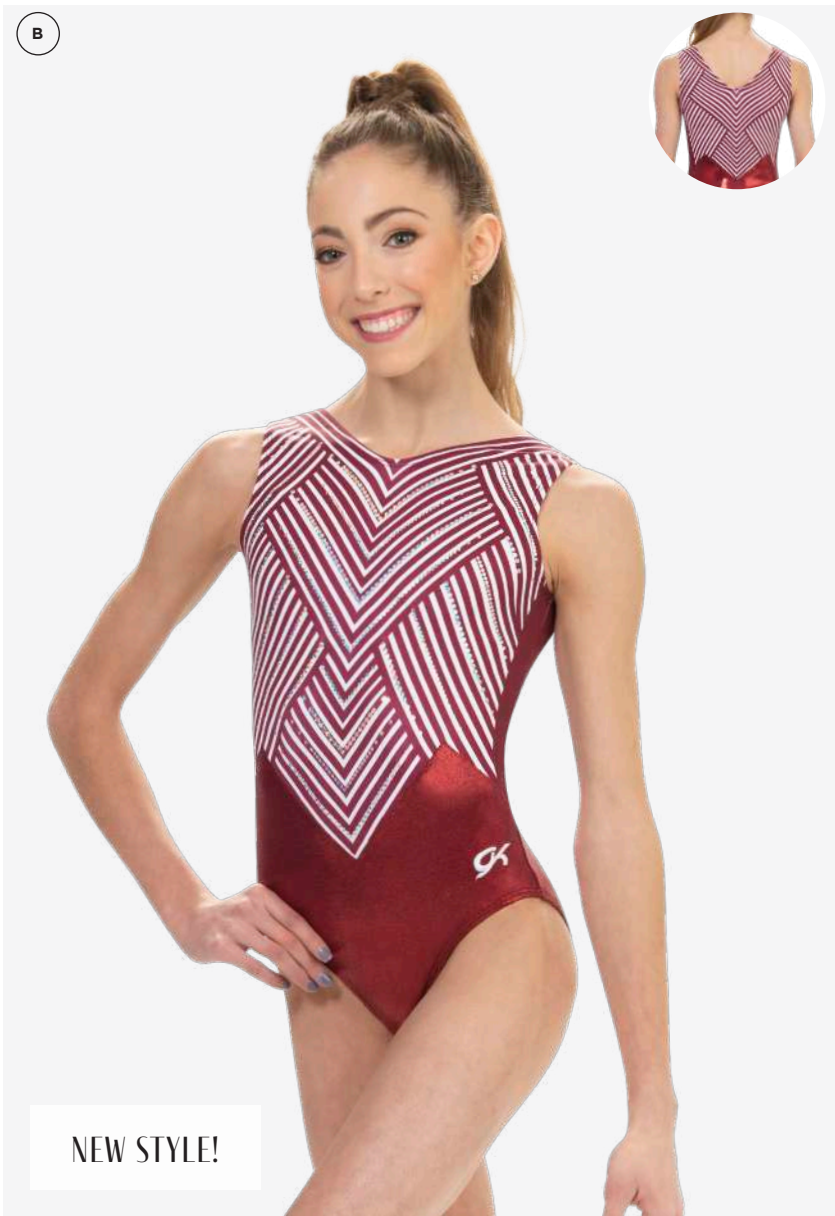

B 3897

MERLOT MADNESS

V-neck tank leotard sublimated on subfuse with merlot sparkle hologram and silver hologram spanglez™.

This style is available for Special Order. Please use style WL507SA01.

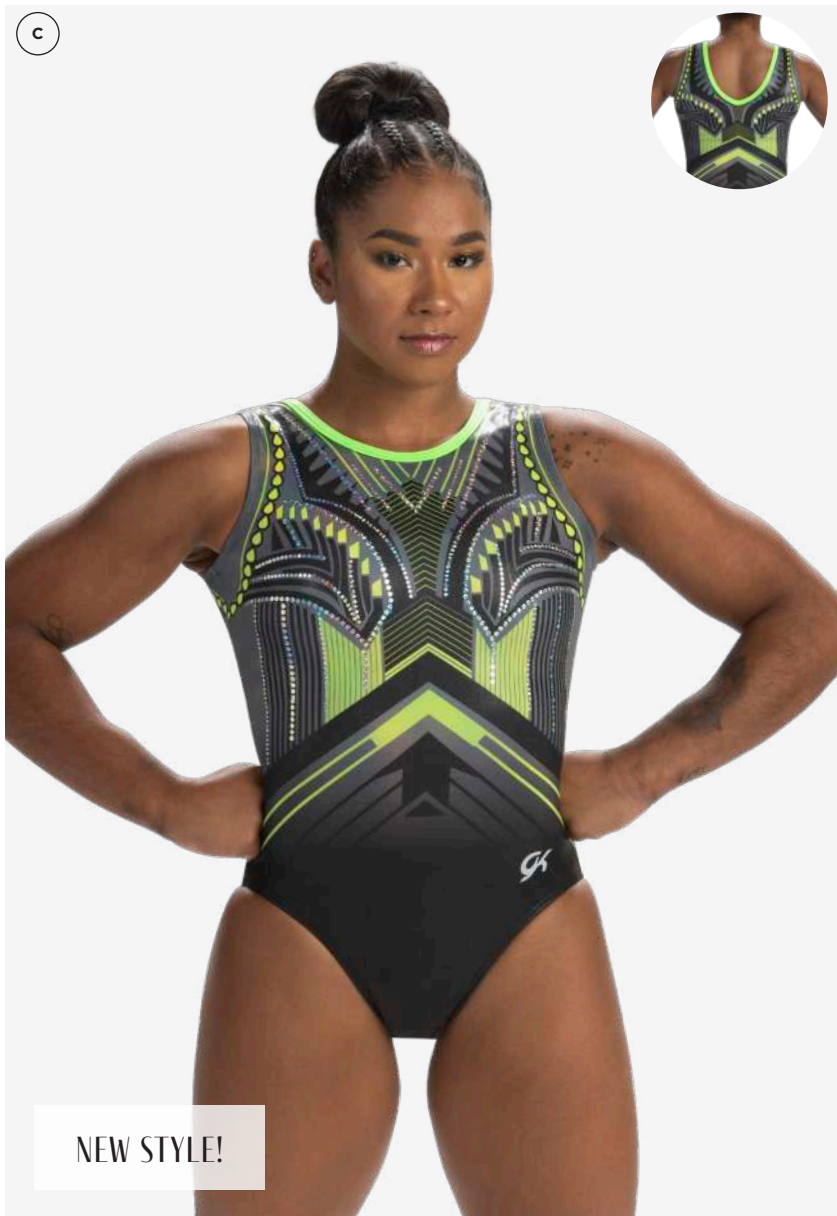

C 3899

SUITED UP

Scoop neck tank leotard sublimated on holotek with fluorescent lime primatex and silver hologram spanglez™.

This style is available for Special Order. Please use style WL514SA02.

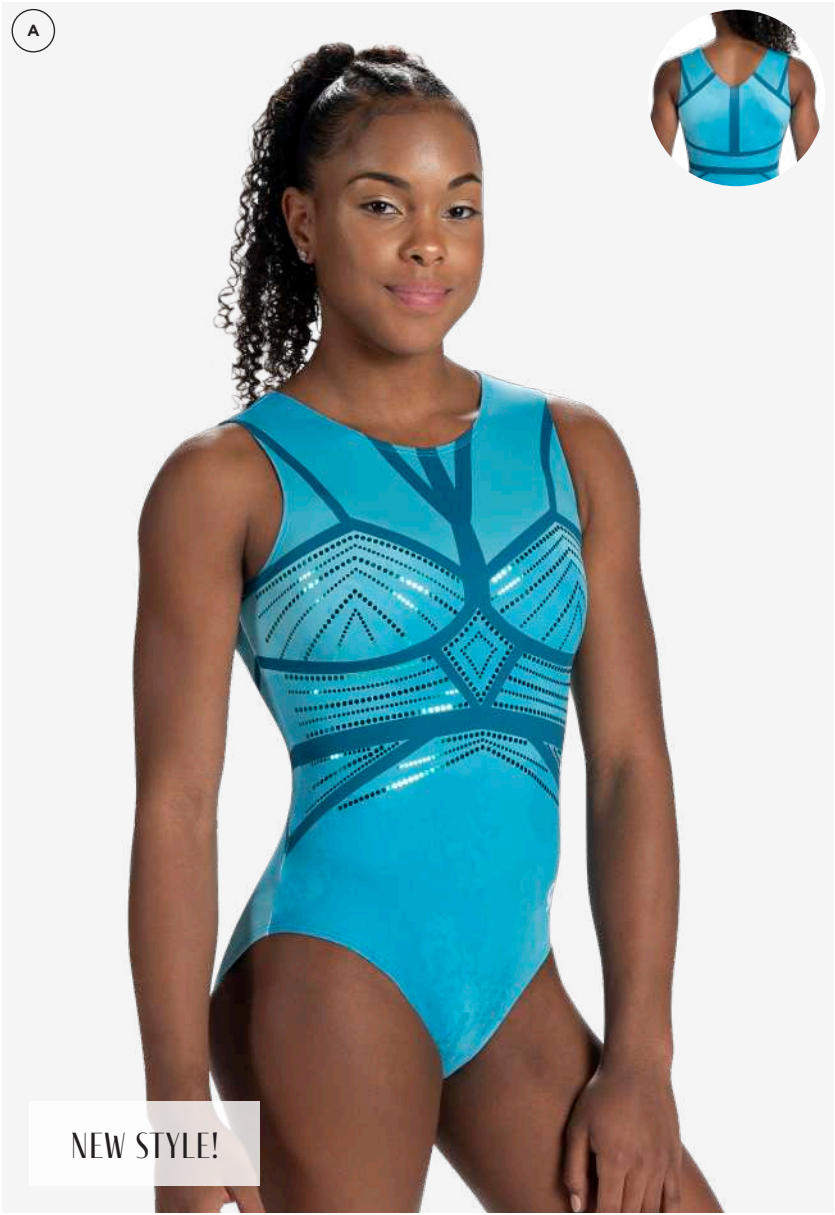

A 3895

UNDER THE SEA

Classic tank leotard sublimated on subfuse with seaglass spanglez™.

This style is available for Special Order. Please use style WL505SA01.



B 3880

COMPOSED

V-neck tank leotard sublimated on holotek with silver hologram spanglez™.

This style is available for Special Order. Please use style WL478SA02.

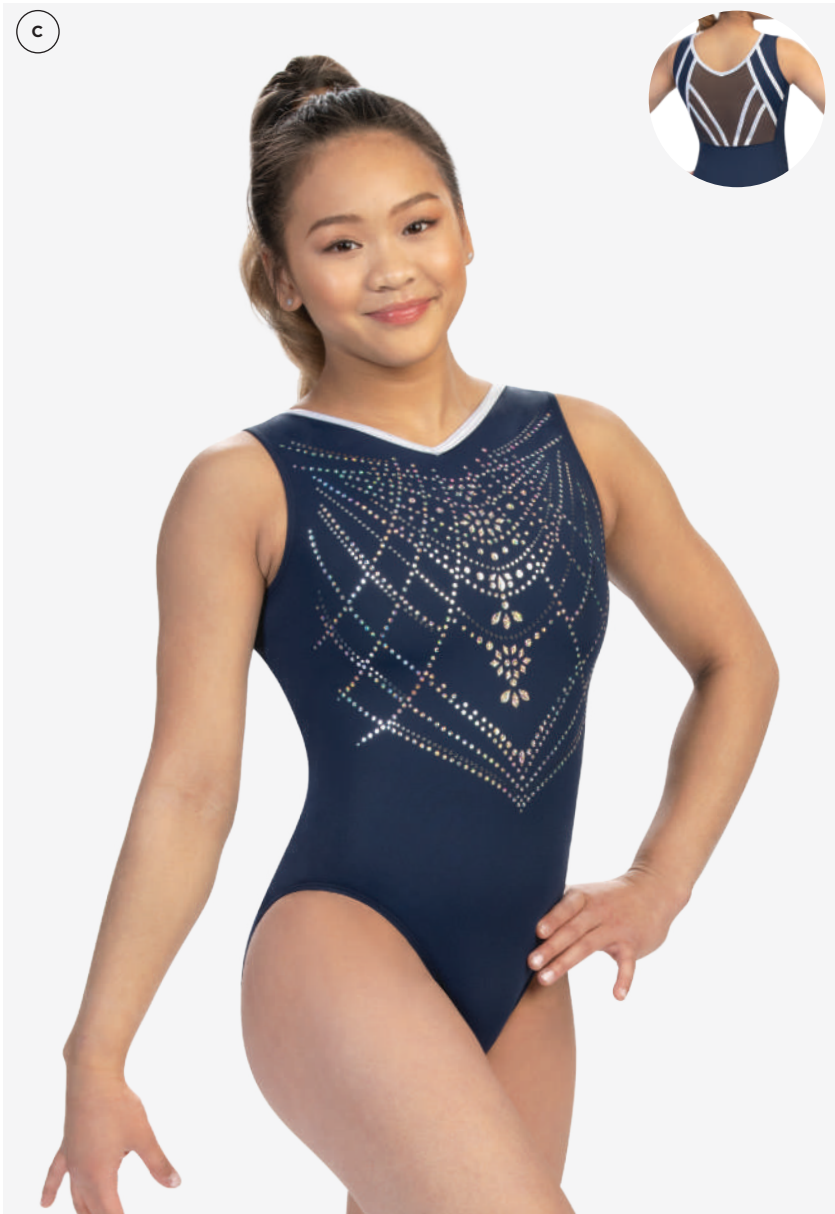

3878
CHANDELIER

V-neck tank leotard in navy primatex, white opalescence hologram, navy fairy mesh and silver hologram shaped spanglez™.

This style is available as Special Order. Please use style WL467.



3845
METEOR SKY

Scoop neck tank leotard in navy mystique and navy mesh with silver hologram spanglez™.

This style is available as Special Order. Please use style WL457.

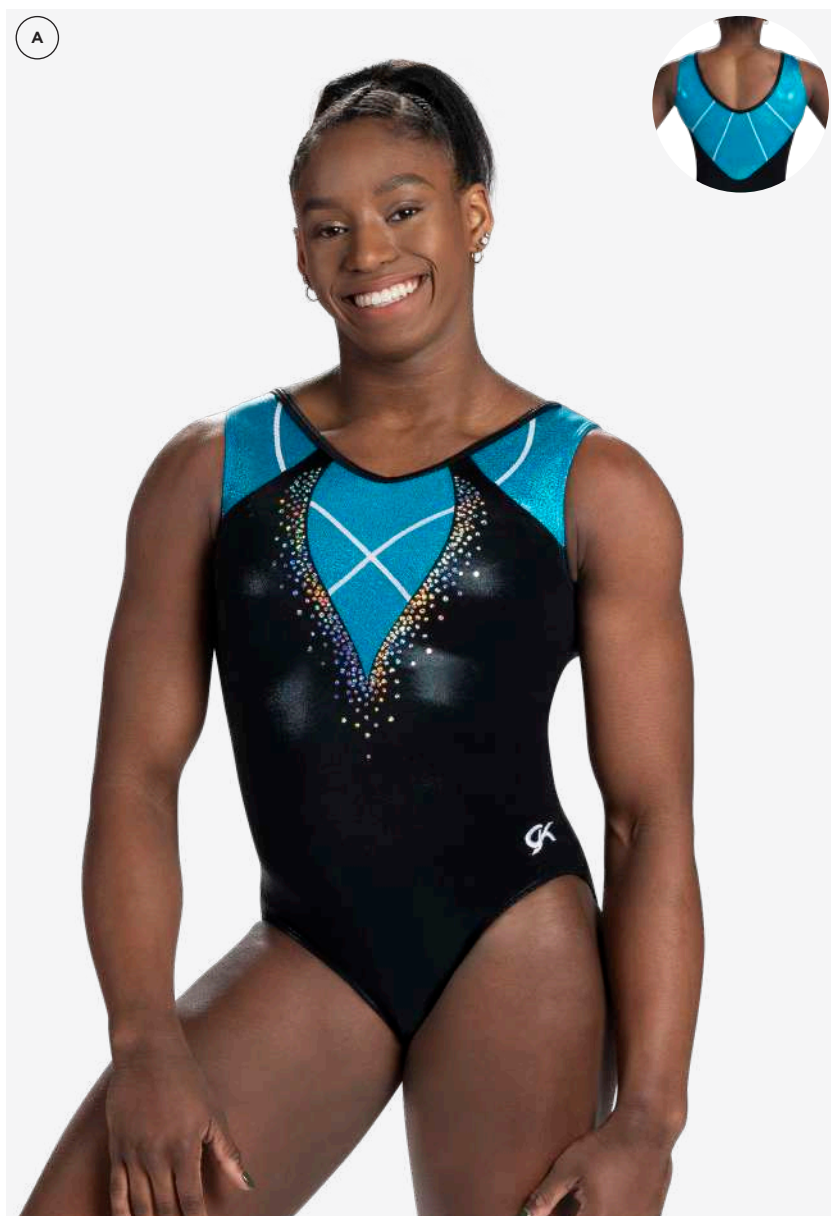

A 3804

TURQUOISE TRIM

V-neck tank leotard in black mystique, turquoise sparkle hologram and white opalescence hologram with silver hologram spanglez™.

This style is available as Special Order. Please use style WL442.

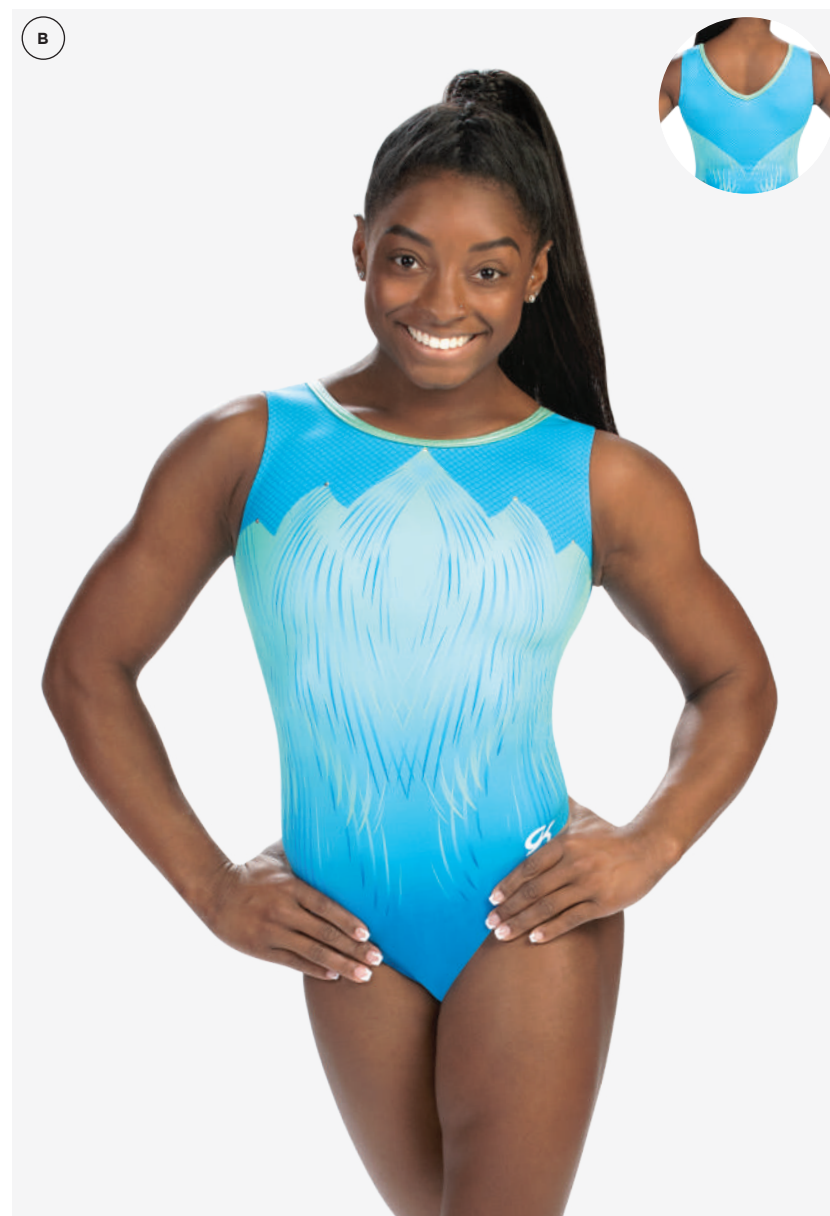

B 3867

FALLING FEATHERS

Classic tank leotard sublimated on subfuse and spearmint pearl mystique with brilliance crystals.

This style is available as Special Order. Please use style WL476S.



© 3825
WANDERLUST

V-neck tank leotard sublimated on subfuse and fluorescent lime mystique with silver hologram spanglez™.



© 3872
STRAPPY VIBRANT

V-neck tank leotard in black primatex and rainbow elastic with vibrant pink and vibrant green crystals.



A 3885

ELEGANT SHADOWS

V-neck leotard in seaglass primatex with black jacquard mesh featuring white sparkle hologram underlay and seaglass opalescence hologram.

This style is available as Special Order. Please use style WL483A01..

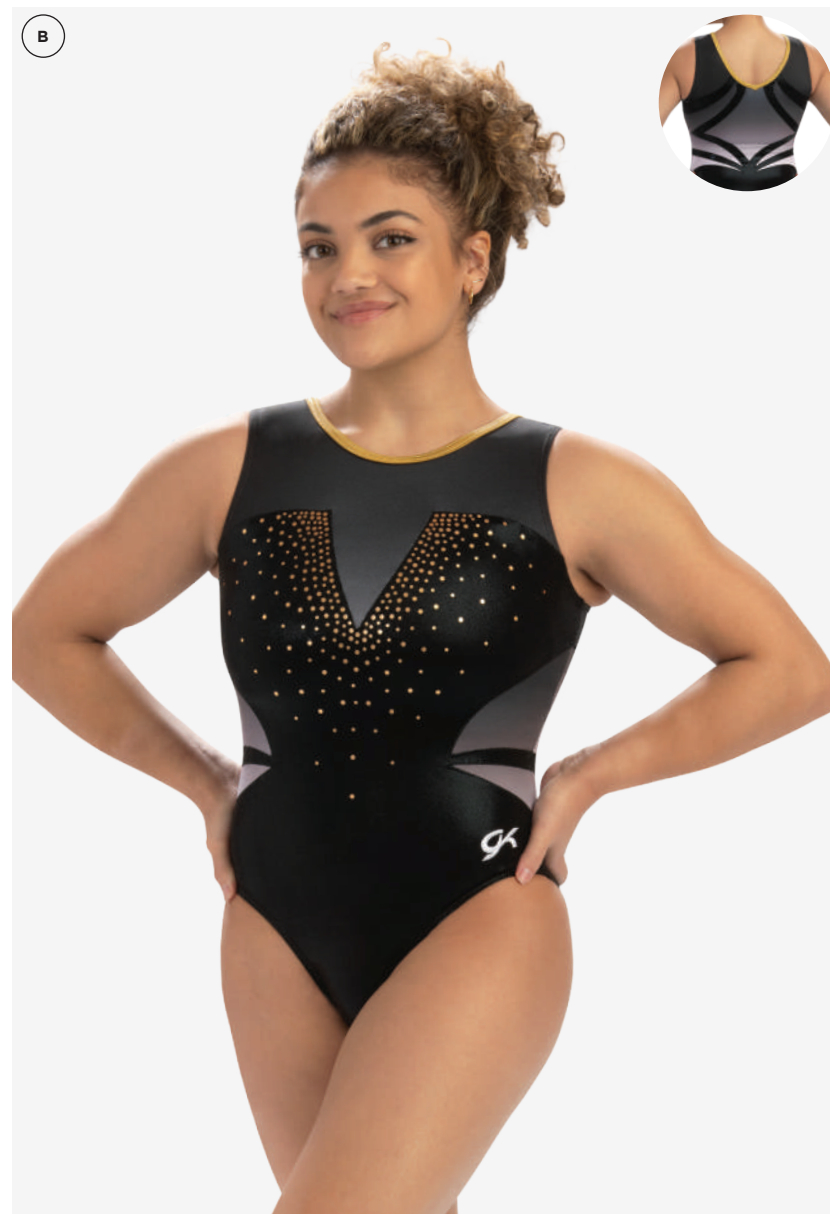

B 3890

GOLDEN GLAZE

Scoop neck leotard sublimated on subfuse with black mystique and gold opalescence hologram with gold hologram spanglez™.

This style is available as Special Order. Please use style WL496SA01.

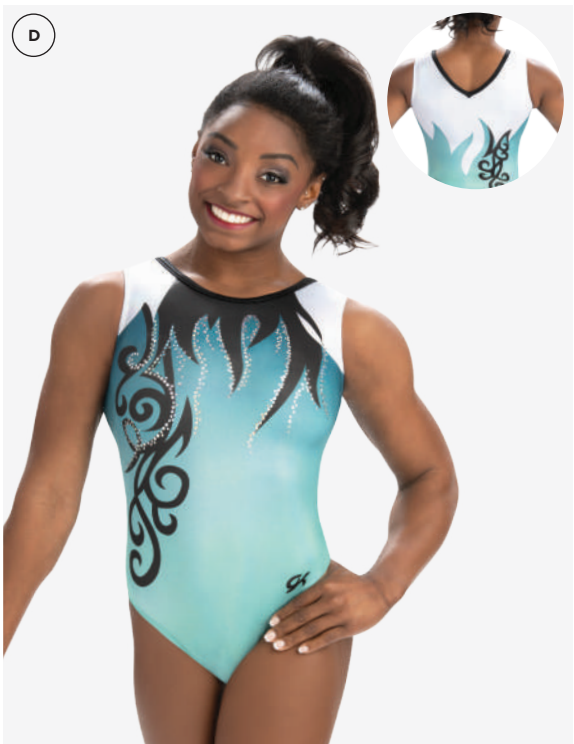

C 3824

DELICATE BLUE

Classic tank leotard sublimated on subfuse with mint julep mystique with silver hologram spanglez™.

D 10519

GLITTER COVE

V-back tank leotard sublimated on holotek with black mystique and silver hologram spanglez™.

E 10520

MAGICAL SWEEP

V-back tank leotard sublimated on subfuse with pacific opalescence hologram and silver hologram spanglez™.

F 10522

FIERCE WAVE

V-back tank leotard sublimated on subfuse with seaglass opalescence hologram and silver hologram spanglez™.

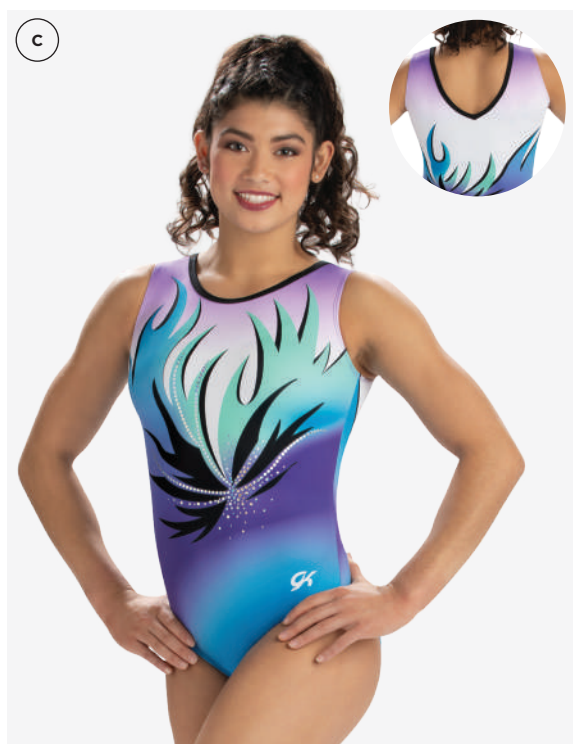
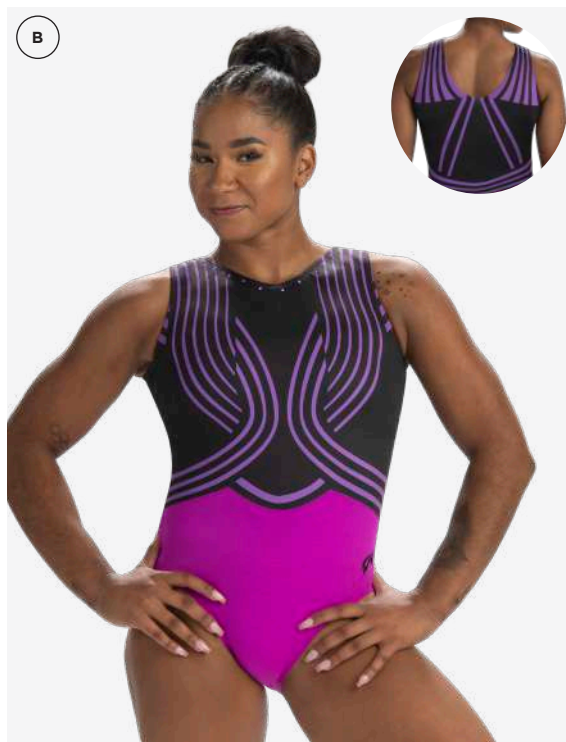
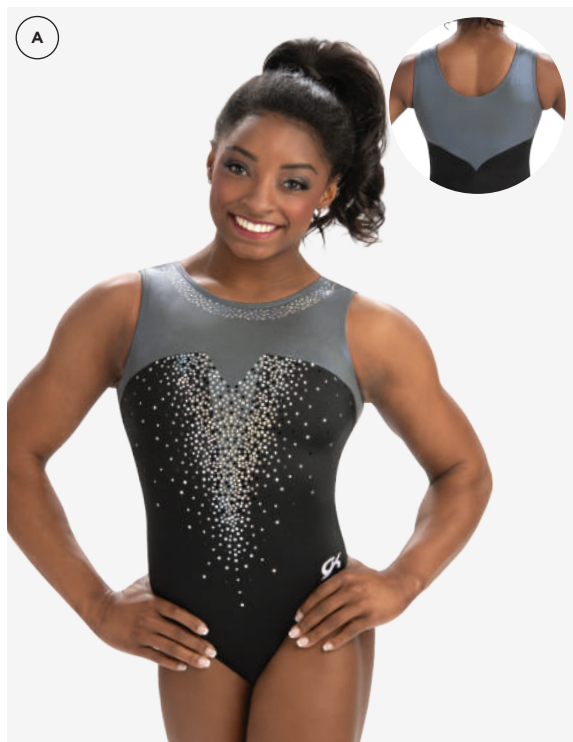

(A) 3856

CHIC DIAMOND

Classic tank leotard in black nylon/spandex and smoke pearl mystique with black and silver hologram spanglez™.

This style is available as Special Order. Please use style WL465.

(B) 3888

INTERLACED SWIRL

V-neck tank leotard sublimated on subfuse with magenta primatex and vibrant magenta Premium crystals.

This style is available as Special Order. Please use style WL480S.

(C) 10526

SOFT BURST

V-back tank leotard sublimated on subfuse with black nylon/spandex and silver hologram spanglez™.

(D) 10529

FLAMING CORE

V-back tank leotard sublimated on holotek with spearmint pearl mystique and silver hologram spanglez™.



E 3877
STAINED GLASS

V-neck tank leotard in purple primatex and black matte mystique with silver hologram spanglez™.

This style is available as Special Order. Please use style WL473.

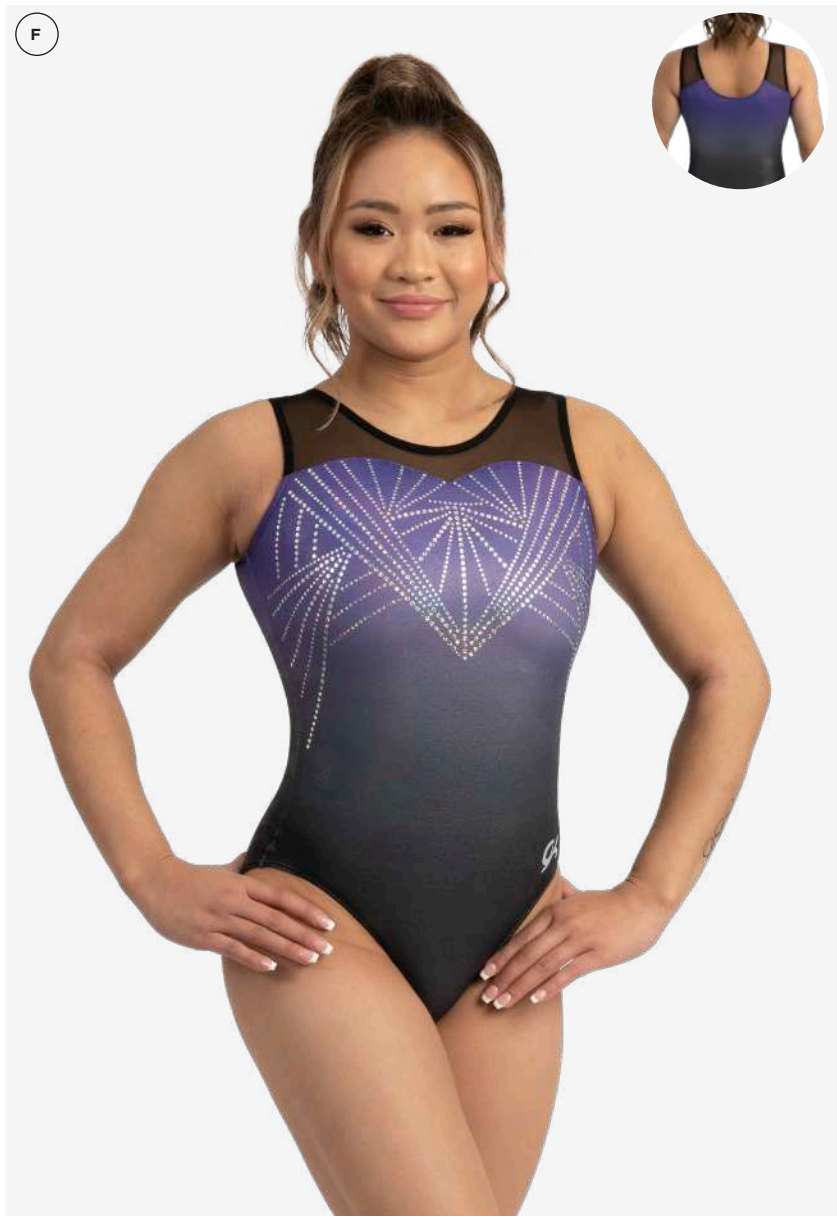

F 3853
EVENING TRAPEZE

Scoop neck tank leotard sublimated on holotek and black mesh with silver hologram spanglez™.

This style is available as Special Order. Please use style WL462S.

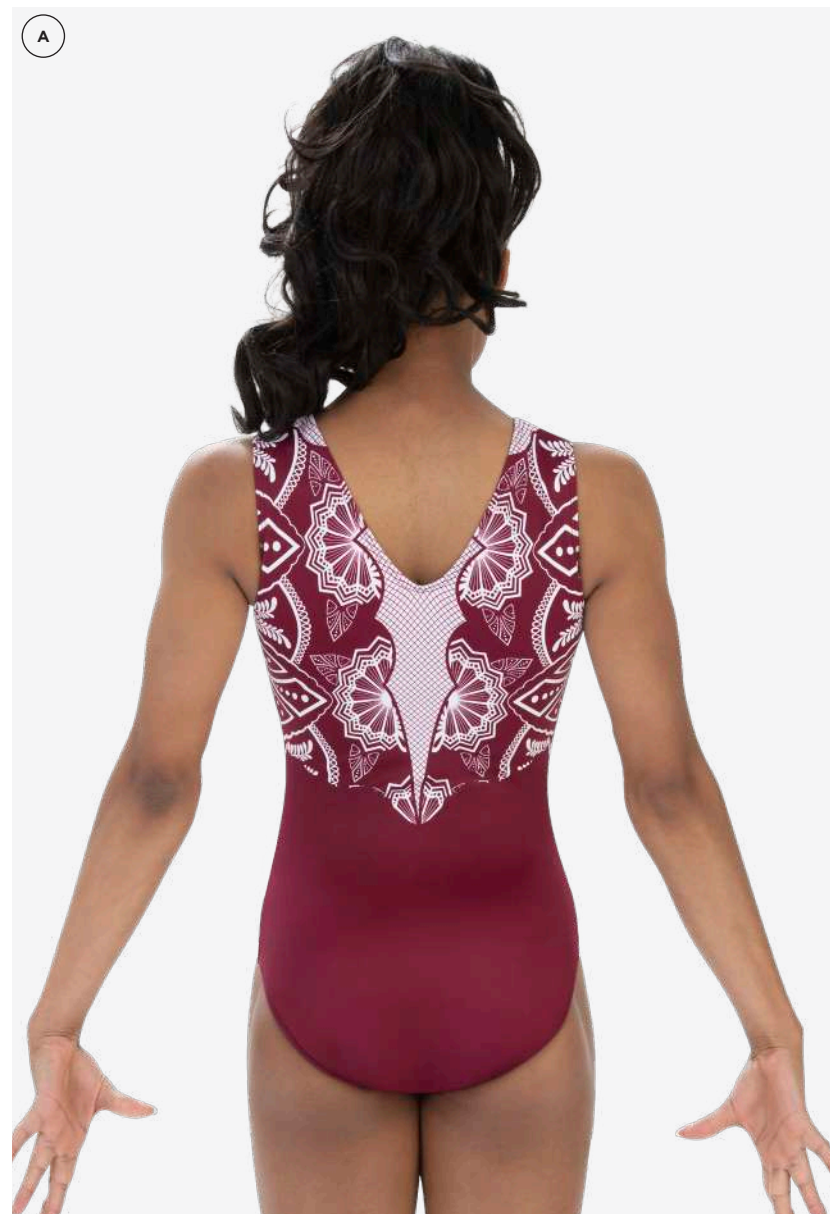
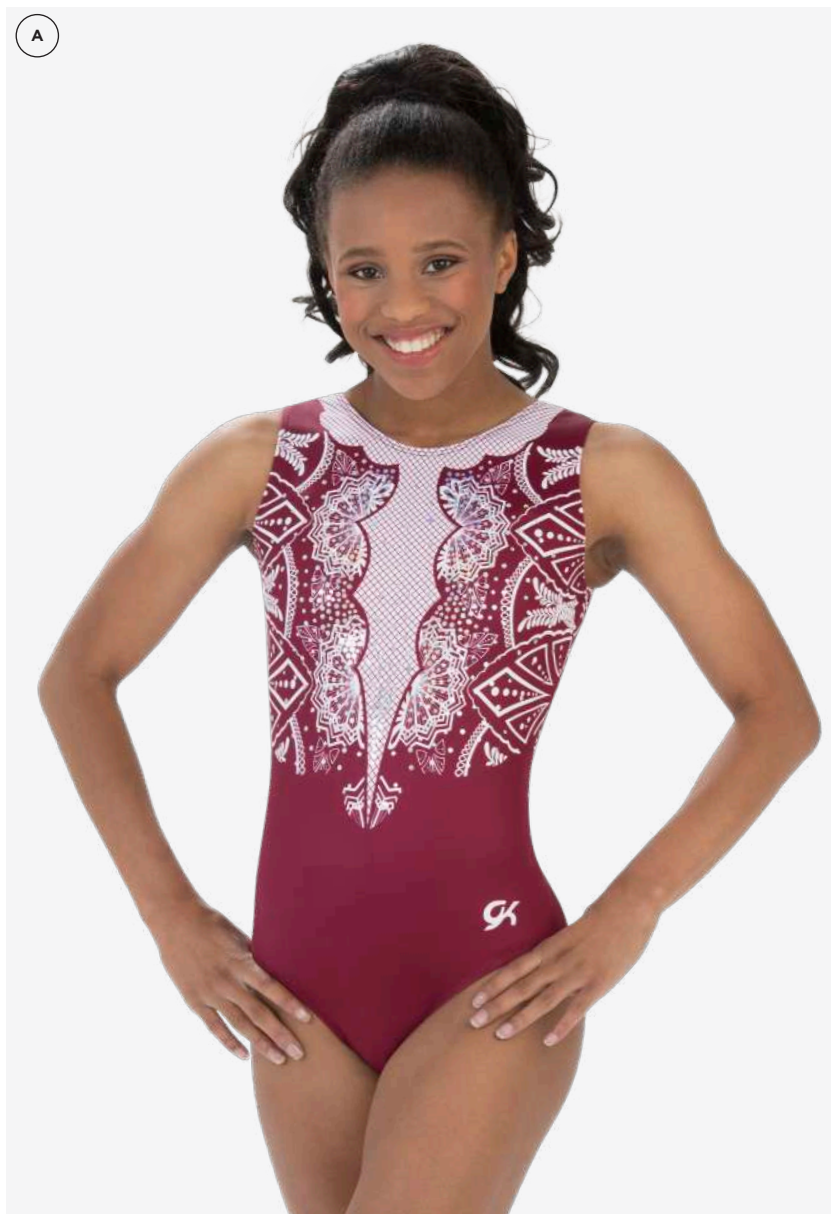

3879

LACEY LUXURY

V-back tank leotard sublimated on subfuse with silver hologram spanglez™.

This style is available as Special Order. Please use style WL477SA01.



B 3869

DELICATE LACE

V-neck tank leotard sublimated on subfuse with merlot sparkle hologram with black matte spangelz™.

This style is available as Special Order. Please use style WL466S.



C 3873

MERLOT MINGLE

V- neck tank leotard in merlot sparkle hologram and merlot fairy mesh with nude shadowproof lining with silver hologram spanglez™.

This stye is available as Special Order. Please use style WL474.

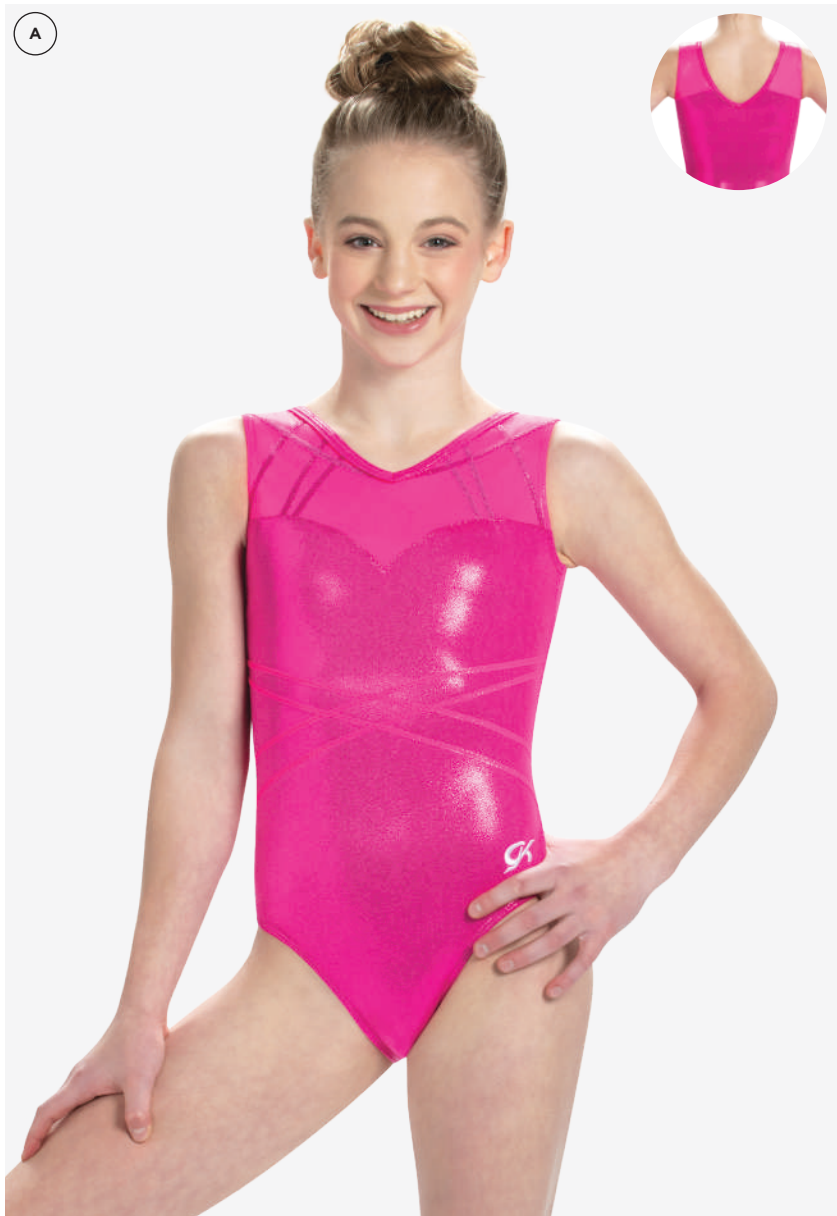

A 3871
BERRY BLAST

V-neck tank leotard in berry mystique and fluorescent pink mystique.

This style is available as Special Order. Please use style WL468.



B 10525
WHIMSICAL EVENING

V-back tank leotard sublimated on subfuse with imperial purple opalescence hologram and silver hologram spanglez™.

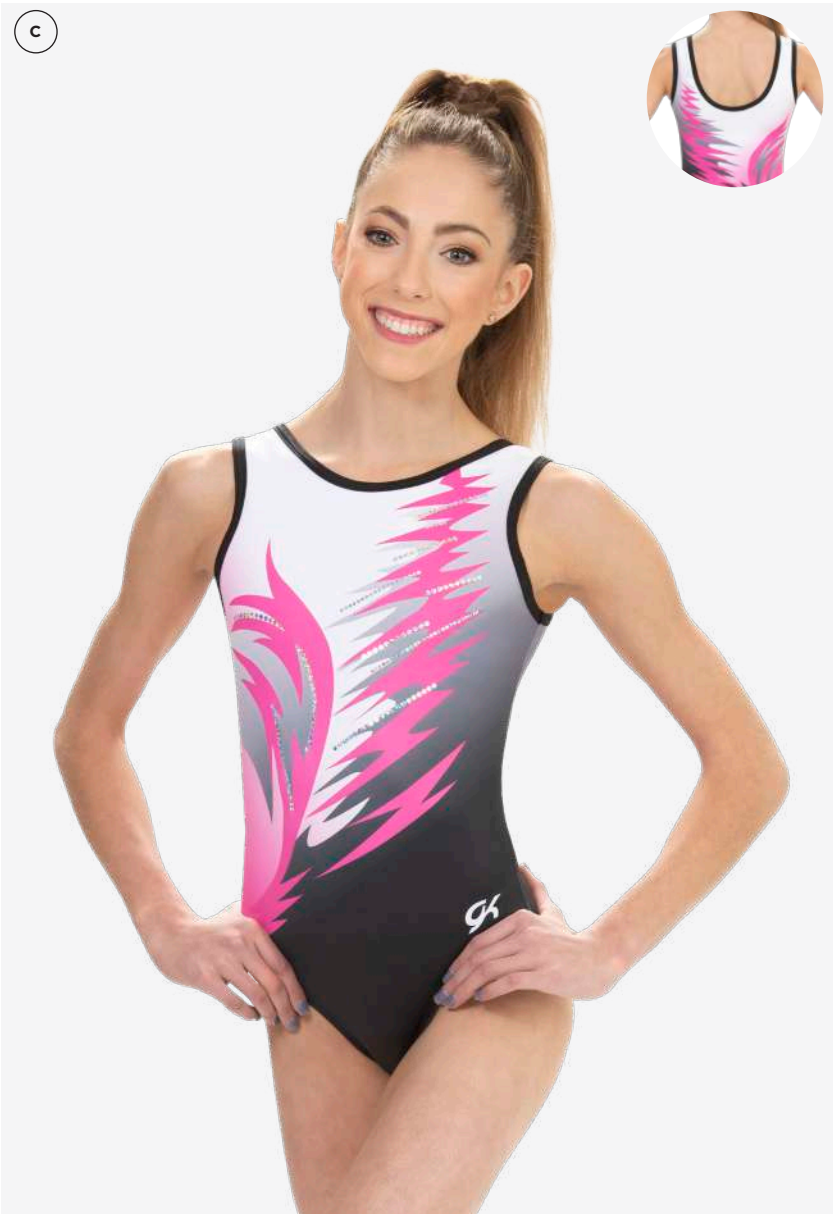

© 10511

HI-FI

Scoop neck tank leotard sublimated on subfuse with black nylon/spandex and silver hologram spanglez™.



© 3836

WISHFUL GAZE

Classic tank leotard sublimated on holotek with silver hologram spanglez™.

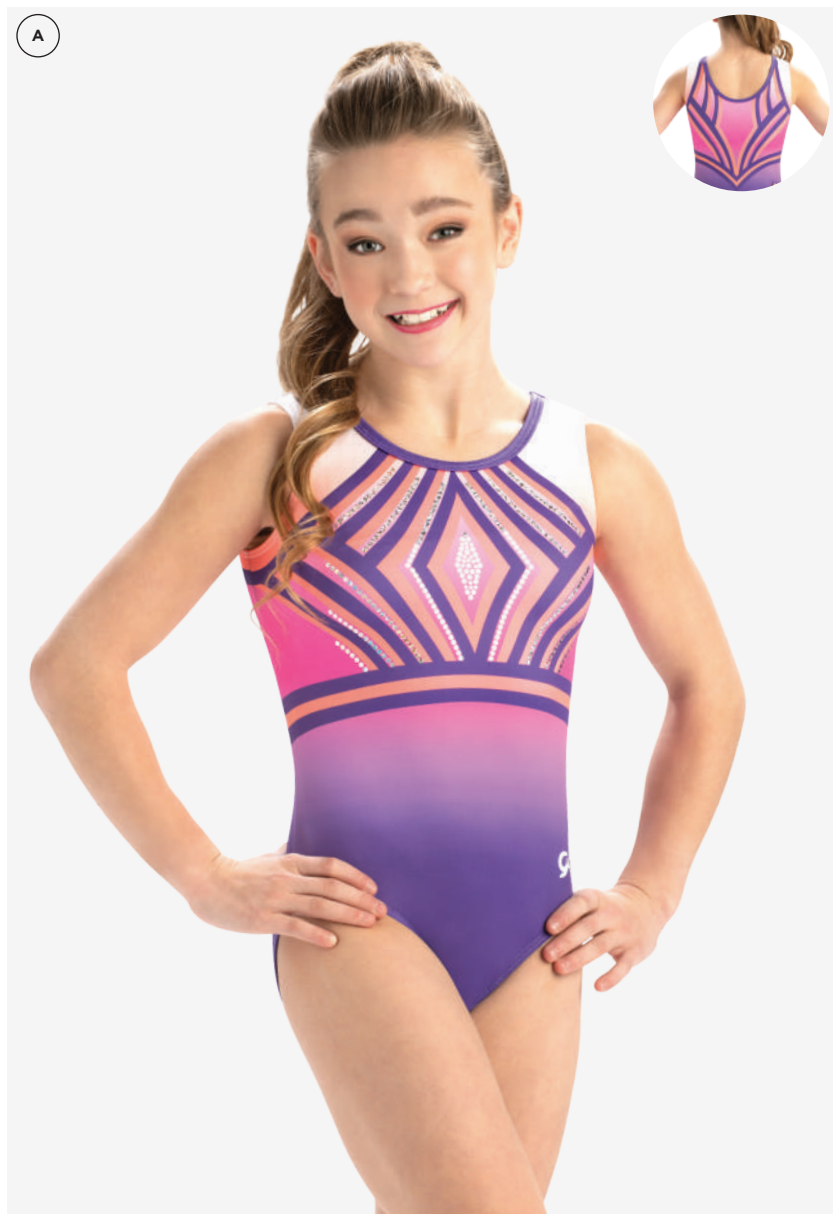

A 10510

COMPOSITE TRIBUTE

Scoop neck tank leotard sublimated on subfuse with vinca mystique and silver hologram spanglez™.

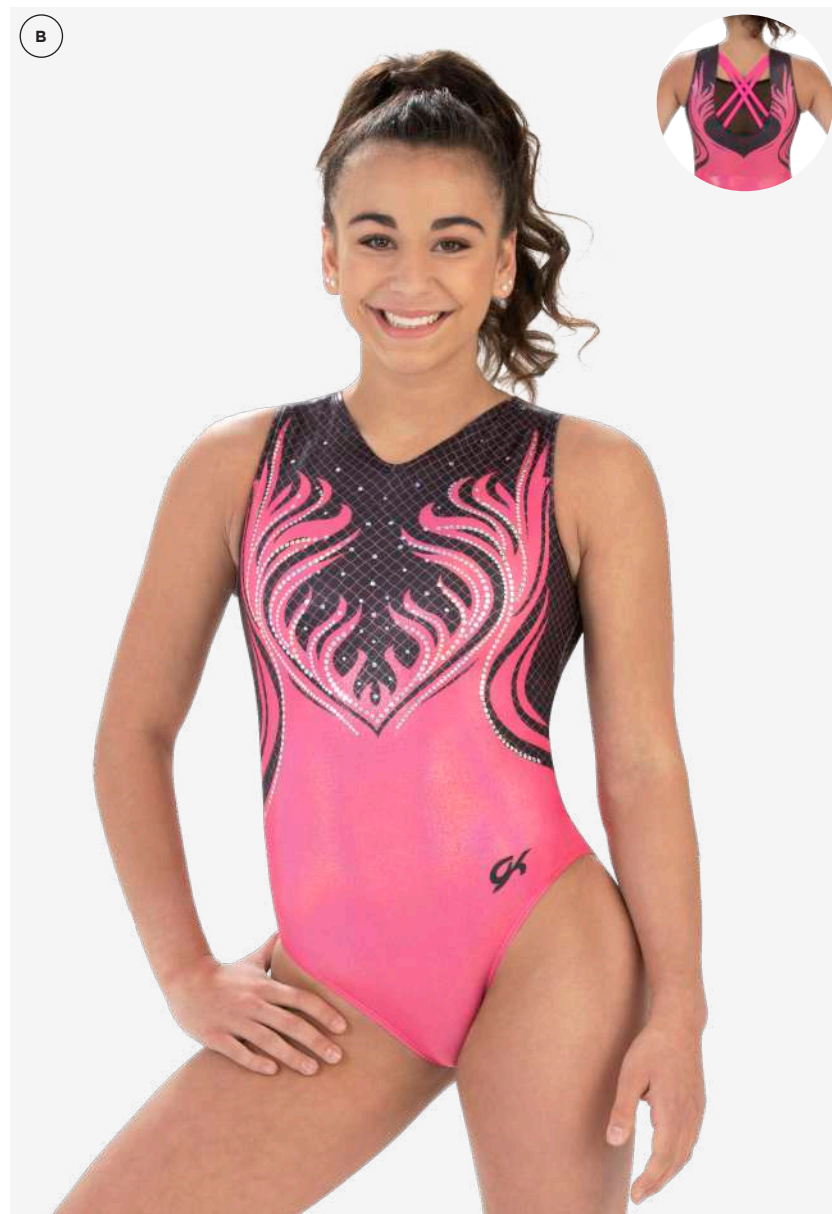

B 3889

PINK FLAME

Strappy back tank leotard sublimated on holotek with fluorescent pink mystique, black mesh and silver hologram spanglez™.

This style is available as Special Order. Please use style WL494SA01.

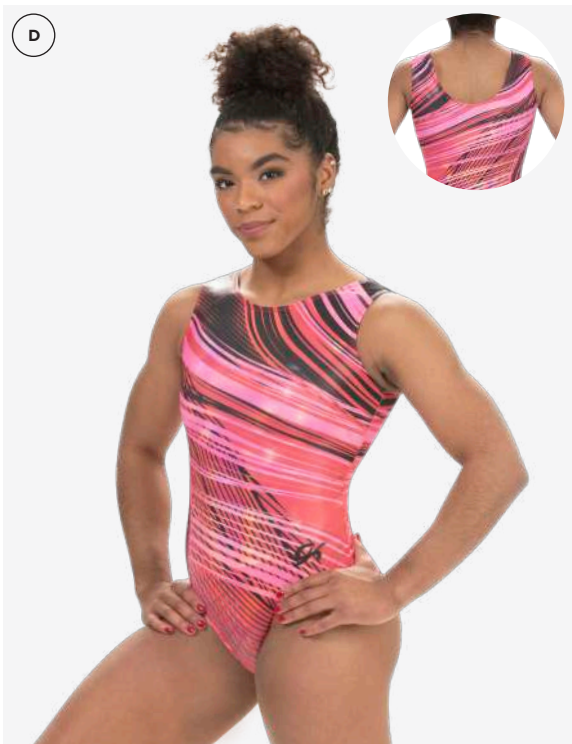
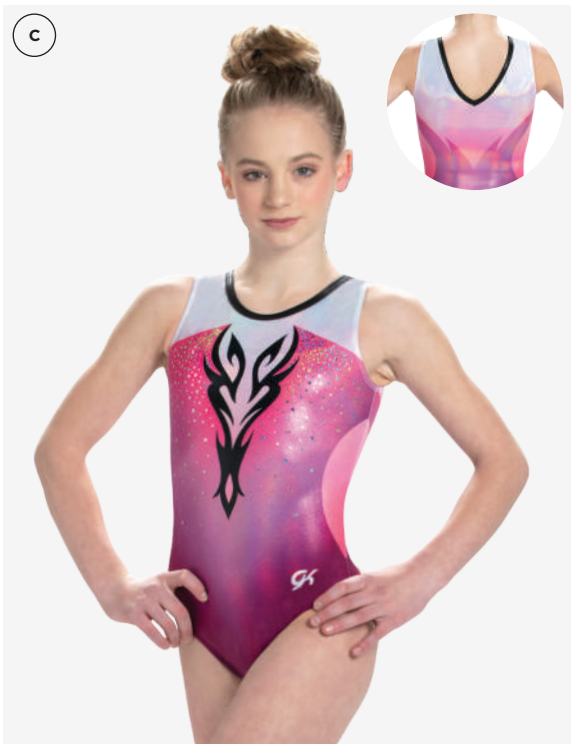

C 10527

DIVINE ENCHANTMENT

V-back tank leotard sublimated on holotek with black mystique and silver hologram spanglez™.

D 3854

CANDY STREAKS

Classic tank leotard sublimated on holotek.

E 3809

PINK RIVAL

V-neck tank leotard sublimated on subfuse with black nylon/spandex.

F 10528

INTERTWINED SPARKLE

V-back tank leotard sublimated on subfuse with white sparkle hologram and silver hologram spanglez™.



A 3874

SCARLET CHEVRON

V-neck tank leotard in scarlet pearl mystique and navy primatex with metallic silver nailheads.

This style is available as Special Order. Please use style WL471.



B 3887

WONDEROUS RED

V-neck tank leotard sublimated on subfuse with red primatex and silver hologram spanglez™.

This style is available as Special Order. Please use style WL485SA01.



Ⓒ 3791
SWEETHEART PETAL

V-neck tank leotard in merlot mystique and white sparkle hologram with silver hologram spanglez™.

This style is available as Special Order. Please use style WL432.

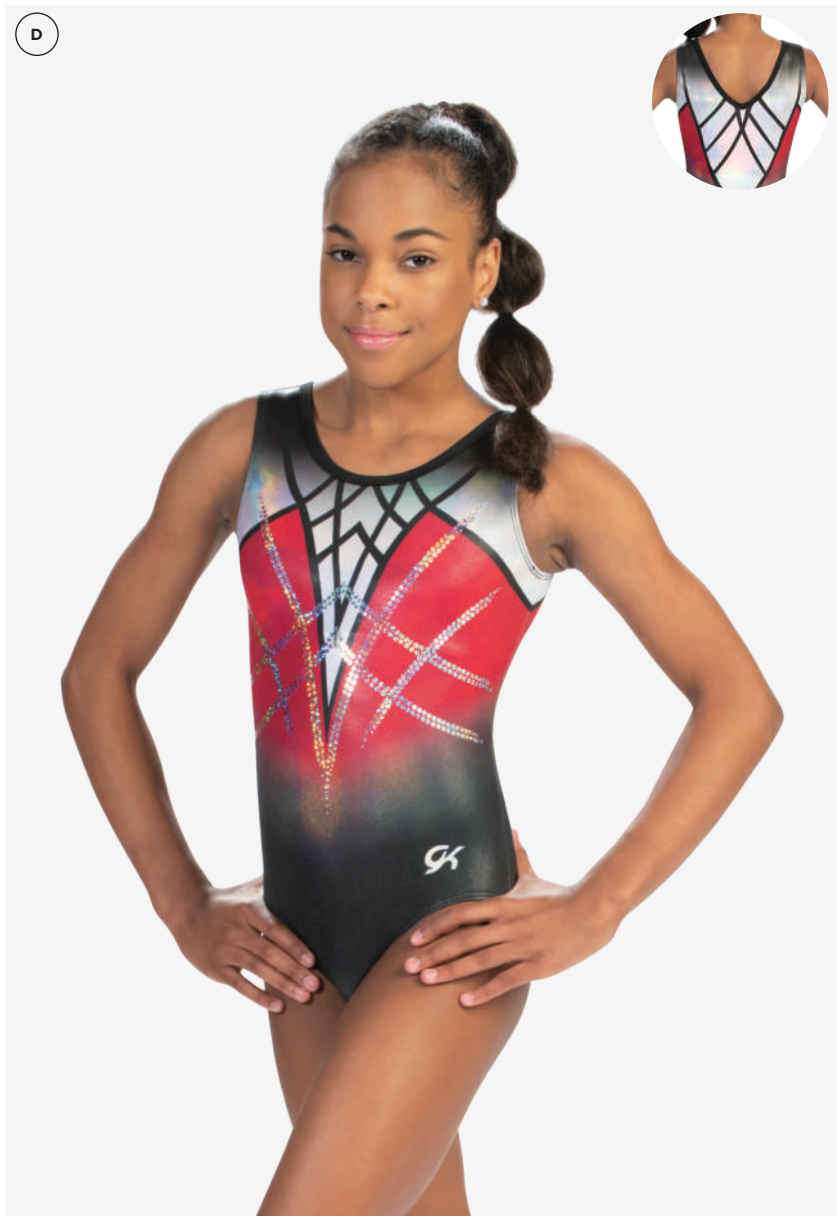

Ⓓ 10521
ELEGANT WEAVE

V-back tank leotard sublimated on holotek with black nylon/spandex and silver hologram spanglez™.

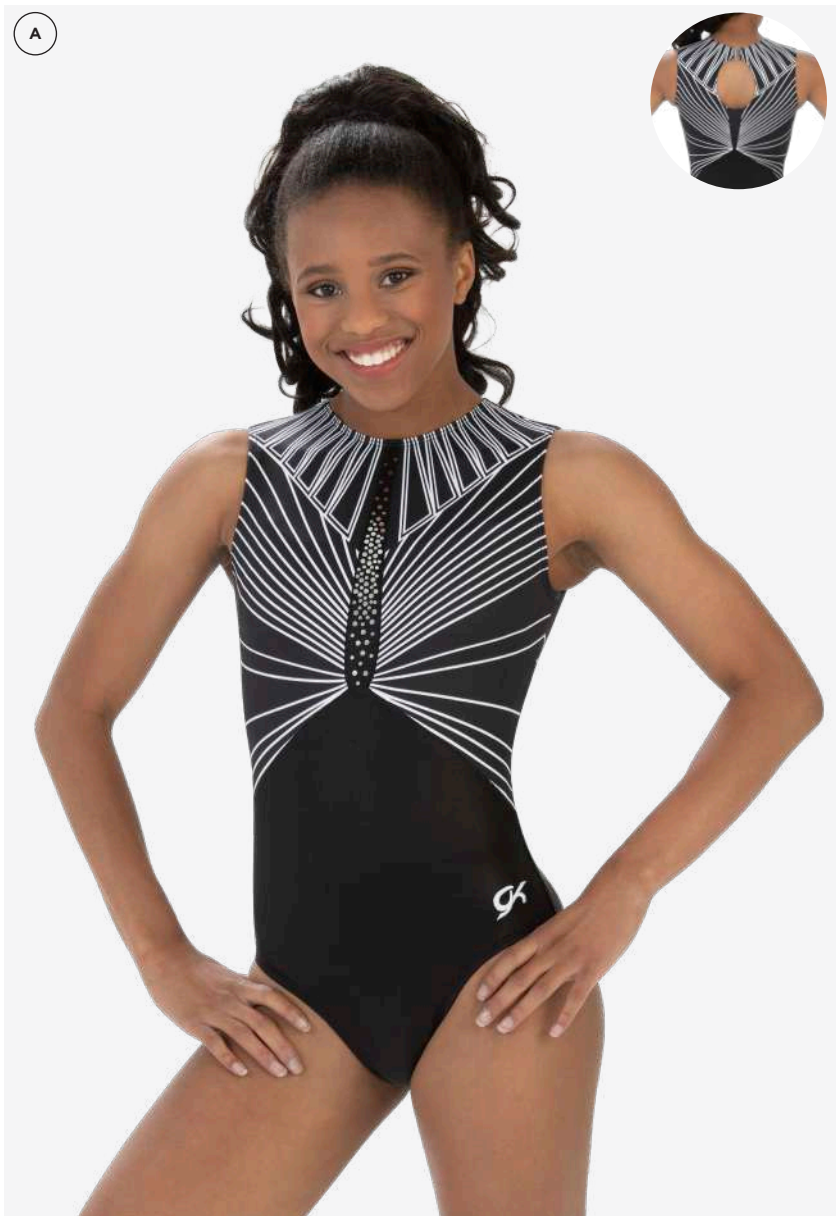

A 3884
ENCHANTRESS

Classic tank leotard sublimated on subfuse with black matte mystique and silver glossy spanglez™.

This style is available as Special Order. Please use style WL481S.



B 3799
BLACK TIE

V-neck tank leotard in black mystique, steel mystique and white opalescence hologram.

This style is available as Special Order. Please use style WL439.



C 10516

BREAKOUT CLASSIC

V-back tank leotard in black mystique and white sparkle hologram with silver hologram spanglez™.



D 3876

DARK ELEGANCE

V-neck tank leotard in black matte mystique, white sparkle hologram, sublimation on mesh and silver hologram shaped spanglez™.

This style is available as Special Order. Please use style WL469S.



A 3870

RED SPARKED

Classic tank leotard sublimated on subfuse with silver hologram spanglez™.

This style is available as Special Order. Please use style WL475S.



B 3826

RED BURST

Scoop neck tank leotard in black mystique and red prism hologram with red hologram spanglez™.

This style is available as Special Order. Please use style WL448.



(C) 10524

CANDIED DREAM

V-back tank leotard sublimated on subfuse with red prism hologram and silver hologram spanglez™.

(D) 10512

RED ARBOR

Scoop neck tank leotard sublimated on subfuse with red mystique and silver hologram spanglez™.

(E) 3837

NIGHTFALL

Scoop neck tank leotard in jet opalescence hologram with clear Premium crystals and black exposed elastic straps.

This style is available as Special Order. Please use style WL454.

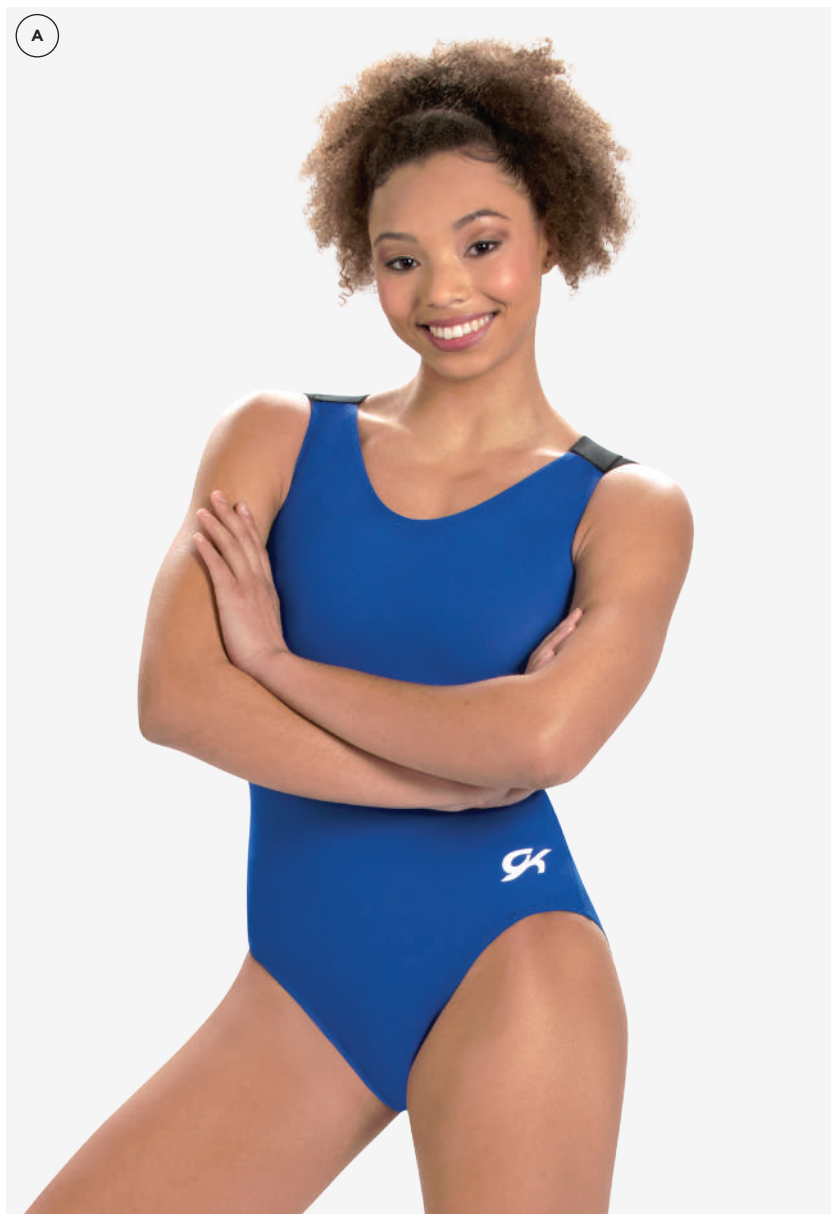

Ⓐ 3863

ELASTIC BACK

V-neck tank leotard in royal campus stretchtek and GK branded elastic straps.



B 3860

STRIKING CONTENDER

V-neck sublimated tank leotard sublimated on subfuse with black campus stretchtek.

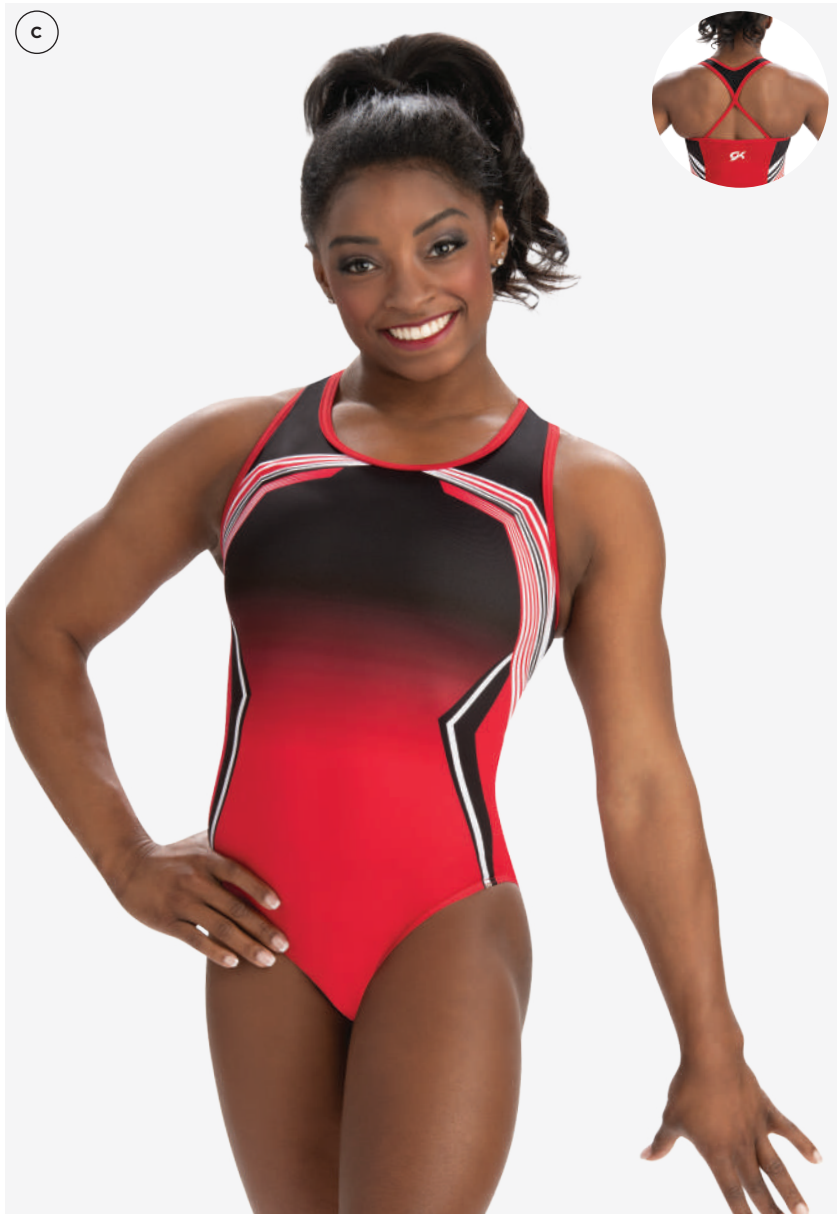

C 3859

POWER ATHLETE

Scoop neck tank leotard sublimated on subfuse with black techmesh and red campus stretchtek.

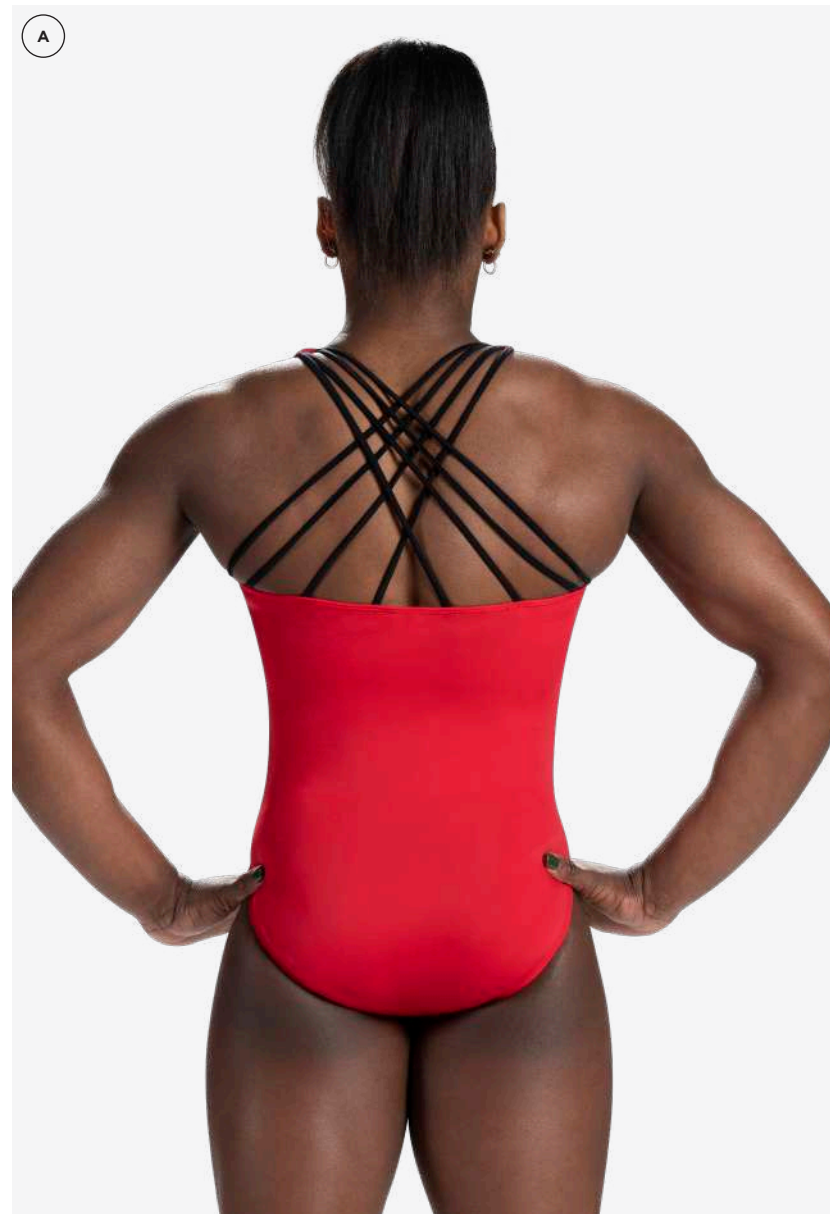

A 3886₁₅₂

BASIC STRAPPY BACK

V-neck strappy back tank leotard in red primatex with black primatex.

OPTIONS SHOWN: Team name in metallic silver nailheads on front.

This style is available as Special Order. Please use style WL516.

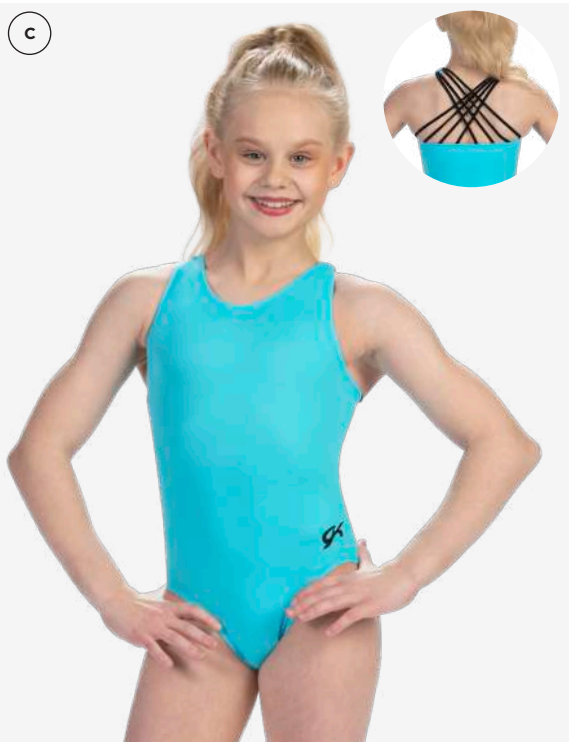
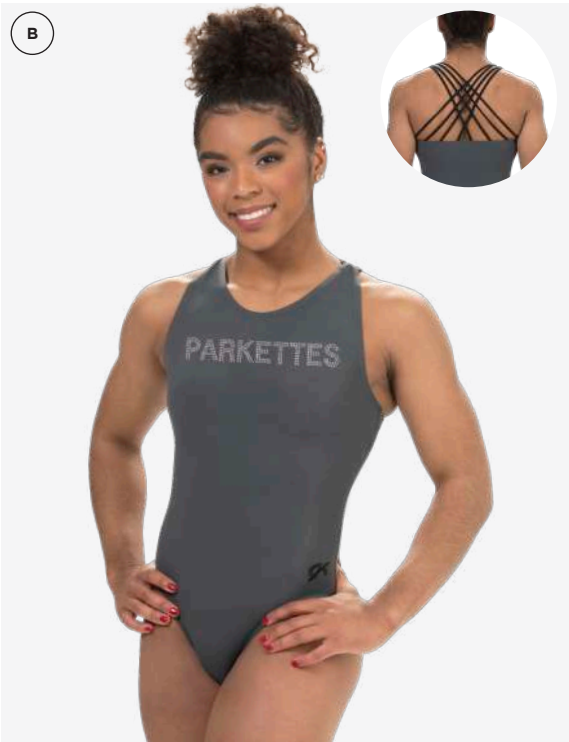

B 3886 076

BASIC STRAPPY BACK

V-neck strappy back tank leotard in gray primatex with black primatex.

OPTIONS SHOWN: Team name in brilliance Premium crystals on front.

This style is available as Special Order. Please use style WL516.



C 3886 98E

BASIC STRAPPY BACK

V-neck strappy back tank leotard in aqua primatex with black primatex.

This style is available as Special Order. Please use style WL516.

D 3886 015

BASIC STRAPPY BACK

V-neck strappy back tank leotard in berry primatex with black primatex.

This style is available as Special Order. Please use style WL516.

E 3886 148

BASIC STRAPPY BACK

V-neck strappy back tank leotard in purple primatex with black primatex.

OPTIONS SHOWN: Team name in silver hologram spanglez™ on front.

This style is available as Special Order. Please use style WL516.



(A) 3857_{67C}

NEON PINK HEATHER

Strappy back tank leotard in neon pink heather, black nylon/spandex, and charcoal techmesh.

OPTIONS SHOWN: Custom team name in black spanglez™.

(B) 3857_{41C}

DARK PERSIMMON HEATHER

Strappy back tank leotard in dark persimmon heather, black nylon/spandex, and charcoal techmesh.

(C) 3857_{28B}

TURQUOISE HEATHER

Strappy back tank leotard in turquoise heather, black nylon/spandex, and charcoal techmesh.

OPTIONS SHOWN: Custom team name in silver spanglez™.

(D) 3857_{00B}

SILVER HEATHER

Strappy back tank leotard in silver heather, black nylon/spandex, and charcoal techmesh.

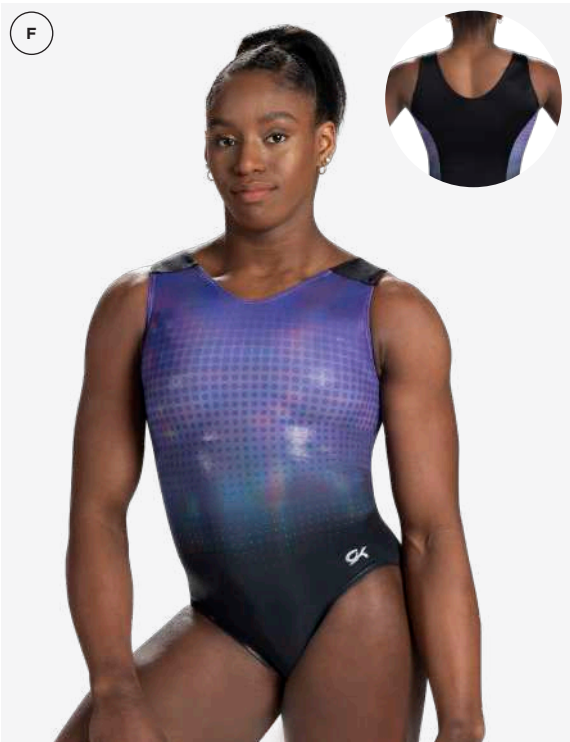
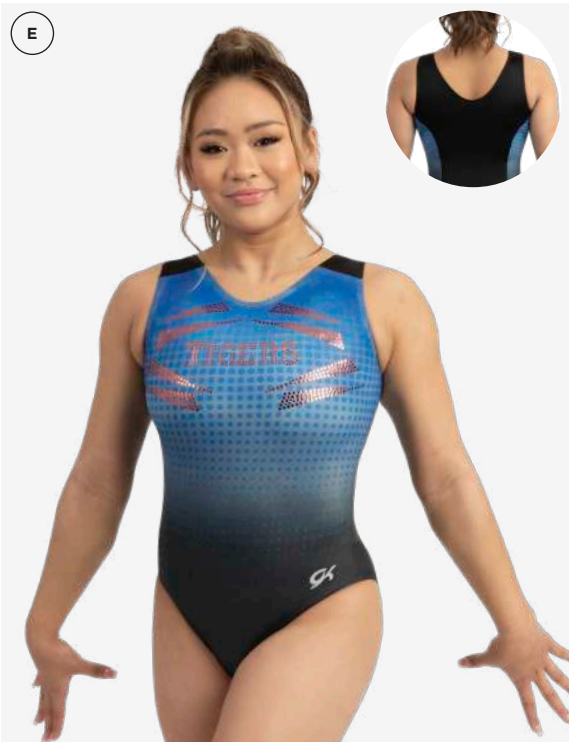

E 3858 Y42

ROYAL

V-neck sublimated tank leotard on holotek with black nylon/spandex.

OPTIONS SHOWN: Custom team name, Team Brand Triangular, in orange spanglez™.



F 3858 Y36

PURPLE

V-neck sublimated tank leotard on holotek with black nylon/spandex.

G 3858 Y26

CANDY APPLE

V-neck sublimated tank leotard on holotek with black nylon/spandex.

OPTIONS SHOWN: Custom team name, Team Brand Scatter, in silver hologram spanglez™.

H 3858 Y58

KEY LIME

V-neck sublimated tank leotard on holotek with black nylon/spandex.

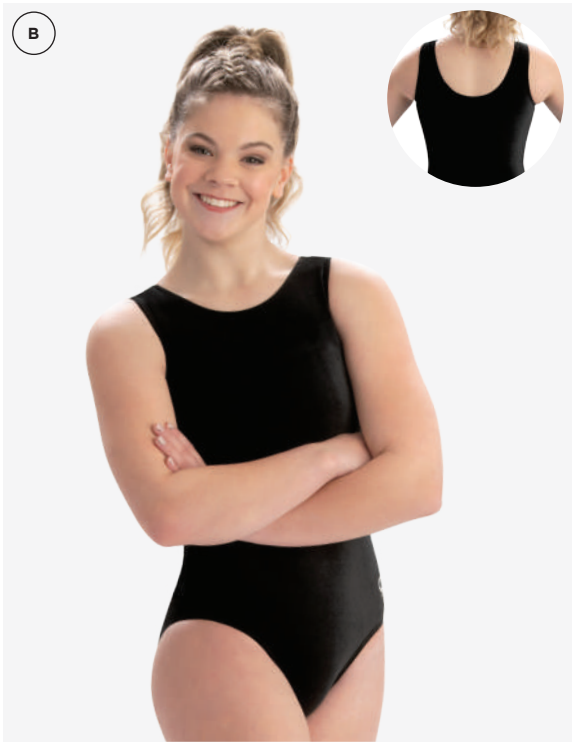
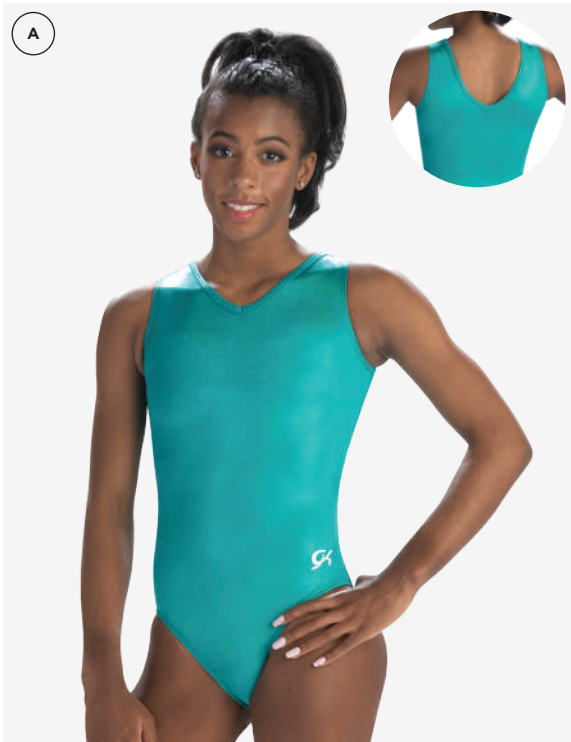

A 3773

V-NECK TANK

Classic v-neck hologram tank leotard.

This style is also available as Special Order. Please use style WL355.

- V02** | White Opalescence Hologram
- W65** | Magenta Opalescence Hologram
- N98** | Kelly Green Mystique
- U77** | Seaglass Opalescence Hologram



SILVER HOLOGRAM
SPANGLEZ™

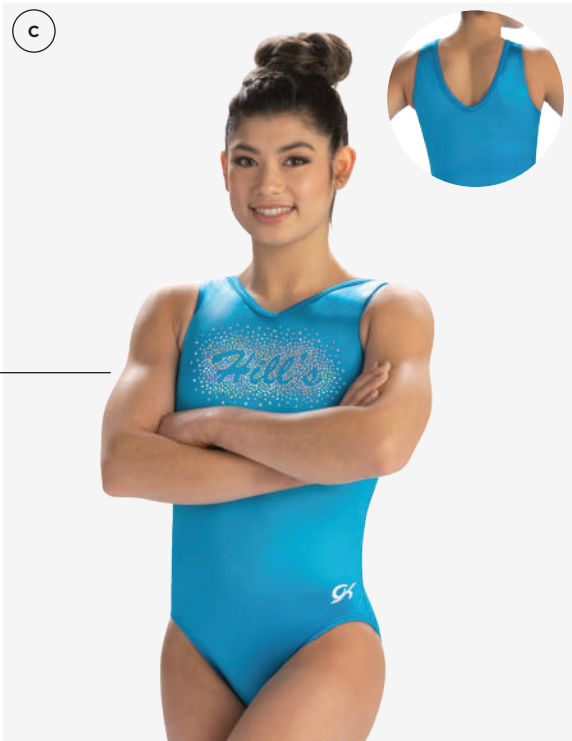

B 2011₀₁₆

CLASSIC VELVET

Classic velvet tank leotard in black.

This style is available as Special Order. Please use style 2011SO.

C 3772

NYLON/SPANDEX TANK

Classic v-neck nylon/spandex tank leotard.

This style is available as Special Order. Please use style WL355.

OPTIONS SHOWN: Custom team name, Team Brand Negative Space, in silver hologram spanglez™.

- 016** | Black
- 175** | Turquoise



SILVER METALLIC
NAILHEADS



D 2012
SCOOP BACK TANK

Classic scoop neck nylon/spandex tank leotard.
This style is available as Special Order. Please use style 2012SO.

OPTIONS SHOWN: Custom team name, Team Brand Curvy Burst, in silver metallic nailheads.

- 016 | Black
- 165 | Sapphire
- 175 | Turquoise
- 152 | Red



E 3456
CLASSIC MYSTIQUE TANK

Classic scoop neck mystique tank leotard.
This style is available as Special Order. Please use style 3456SO.

- | | |
|--------------------------|-----------------------|
| B81 Red | E16 Navy |
| M37 Merlot | Q18 Imperial Purple |
| D07 Sunshine | F21 Berry |
| A75 Seaglass Sparkle | E84 Silver |
| F87 Electric Turquoise | L29 Steel |
| 902 Ocean | F22 Black |

NEW STYLE!

JOIN THE FIGHT!

GK is a proud partner of Unite for Her, a non-profit organization dedicated to enriching the health and well-being of those diagnosed with breast and ovarian cancers. With this year's Unite for Her leotard, GK is honored to donate 5% of sales to Unite for Her.

GK is also a proud sponsor and apparel provider for the Pink Invitational.





NEW! SUBLIMATION
FLORAL

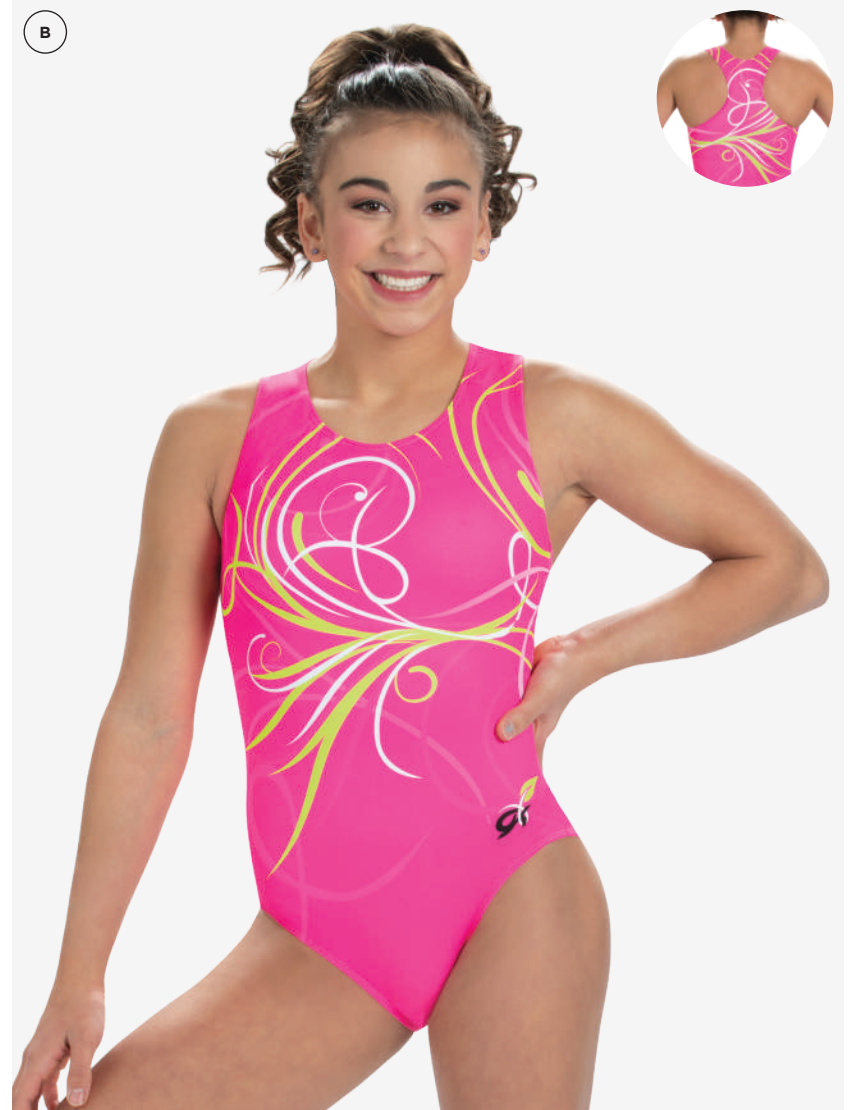
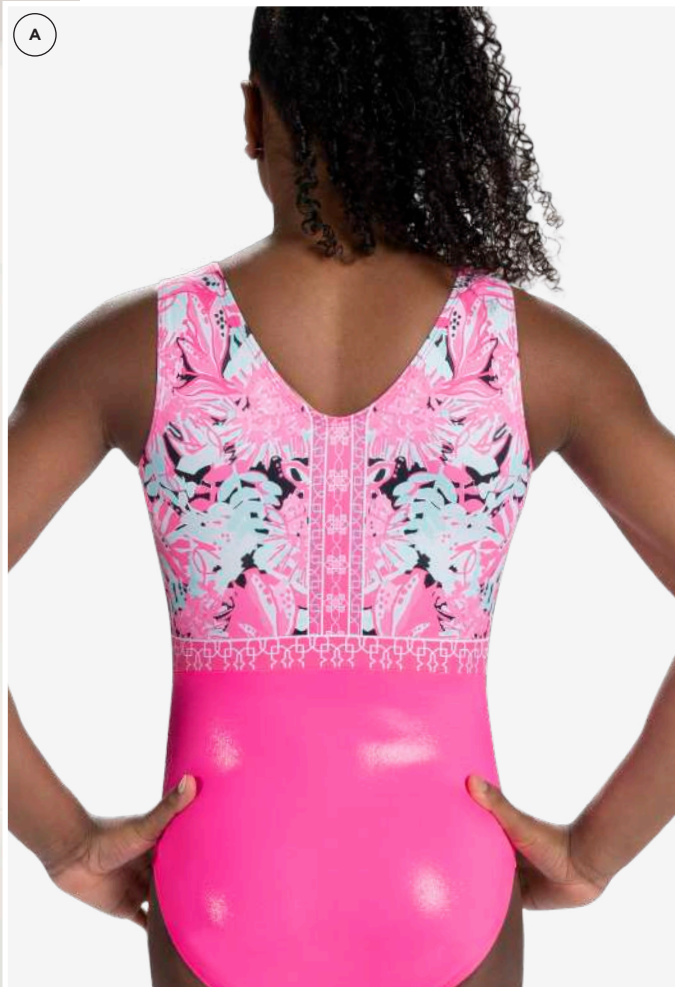

A BCA47

PINK HOPE & HAPPINESS

V-neck tank leotard sublimated on subfuse with fluorescent pink mystique.

B BCA46

PINK BRAVERY

Scoop neck tank leotard sublimated on subfuse.

IN STOCK

WARM-UPS

JACKETS & BOTTOMS

Select from a wide variety of warm-up jackets and bottoms to outfit your team. Whether purchased as shown, or with additional embellishment, GK can provide you quick turn in stock warm-ups for your team.

A



NEW STYLE!

FITTED QUARTER
ZIP WITH POCKETS

A WUJ01016

Raglan sleeve fitted quarter zip with thumbholes, 2 hand pockets and ergonomic flatlock seaming.

OPTIONS SHOWN: Team name on back in brilliance Premium crystals.



A WUJ03G

UNISEX COLORBLOCK JACKET

Colorblock warm-up jacket with hand pockets and two stripes on lower sleeves.

- X43** | Black & White
- VM2** | Dark Green & White
- VG5** | Maroon & White
- VX2** | Navy & White
- VZ2** | Purple & White
- WA1** | Red & White
- WB3** | Royal & White

NEW STYLE!

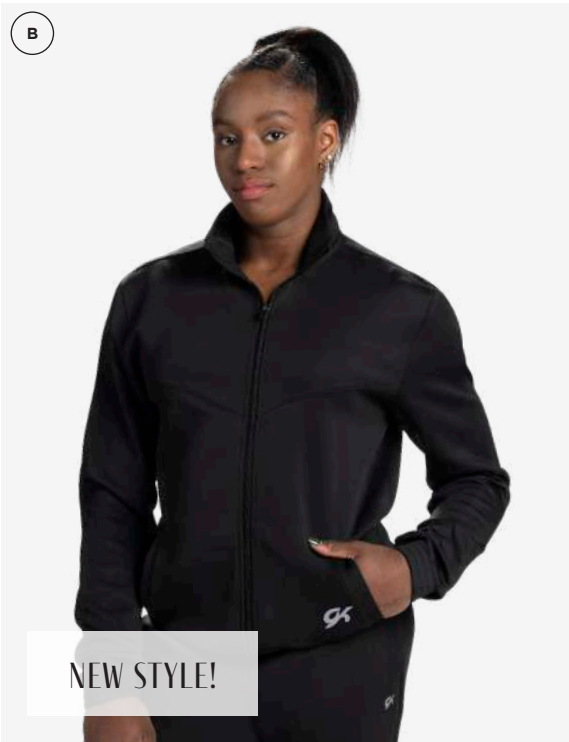

WUJ02G
UNISEX SOLID JACKET

Warm-up jacket with hand pockets and elastic at bottom waistband and cuff.

- 016 | Black
- 32C | Dark Green
- 110 | Maroon
- 116 | Navy
- 148 | Purple
- 152 | Red
- 160 | Royal



WUP01G
UNISEX PANT

Warm-up pant with elastic and drawcord at waistband. Two hand pockets and two zippers at bottom leg opening.

- 016 | Black
- 32C | Dark Green
- 110 | Maroon
- 116 | Navy
- 148 | Purple
- 152 | Red
- 160 | Royal



A F5545

Windbreaker in colorblock black and white polyester with elastic waistband and gathered sleeves with metal pull zipper. Lightweight, lined jacket with contrasting side pocket zippers.

OPTIONS SHOWN: Custom team name in silver matte spanglez™ on back.

B L1109

Bomber jacket in lightweight black polyester with metallic silver zipper.

C L1037

Fitted warm-up jacket in black cotton/polyester micro knit fabric with media pocket, zippered side pockets, and three inch turnback cuffs.

OPTIONS SHOWN: Custom team name on back in brilliance Premium crystals.



D SWU13₀₁₆

Zippered warm-up jacket in black activetek.

OPTIONS SHOWN: Custom team name in silver matte spanglez™ on back.

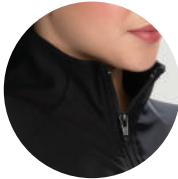

FUNNEL
COLLAR



EXTENDED
HEM



STASH
POCKET

E SWU09₀₁₆

Fitted warm-up jacket in black drytech.

F SWU09₁₁₆

Fitted warm-up jacket in navy drytech.

G SWU09₁₈₀

Fitted warm-up jacket in white drytech.

OPTIONS SHOWN: Team name in black Premium crystals on back.

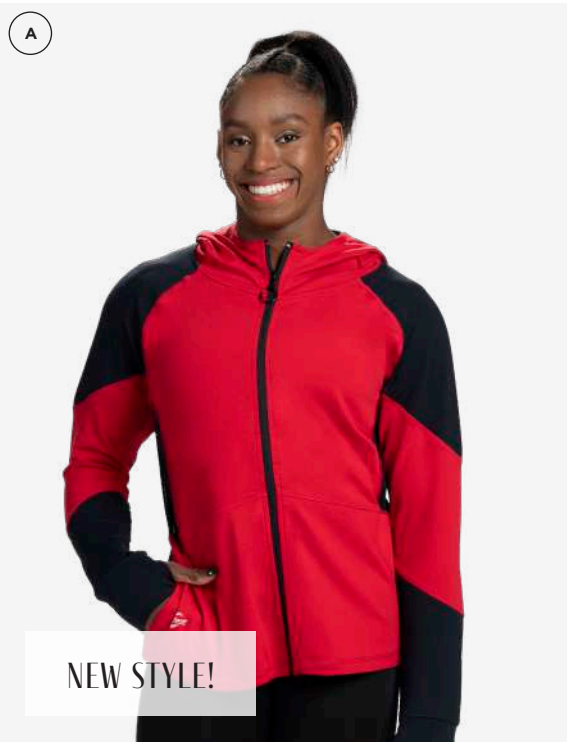

A W1979J
**WOVEN HOODED COLOR
BLOCKED JACKET**

Woven hooded full-zip jacket with contrast
piecing with Chassé® logo.

 **VZ4** | Red & Black

 **WA5** | Royal & Black

 **VH3** | Black & Black



B W964J
FULL ZIP STRETCH JACKET

Warm up jacket with metallic and white accents.
Two zippered hand pockets and thumbholes with
Chassé® logo.

 **VK3** | Black, White & Metallic Silver

 **VK5** | Black, White & Metallic Pink

 **VK2** | Black, White & Metallic Gold

 **VK7** | Black, White & Metallic Royal

 **VK6** | Black, White & Metallic Red

C W1977J
**WOVEN HOODED
WINDBREAKER JACKET**

Woven hooded warm up jacket with cinched
at waist and hood with Chassé® logo.

 **016** | Black

 **152** | Red

 **160** | Royal



D W1973J
WOVEN BOMBER JACKET

Woven bomber jacket with contrast stripe rib at collar, waistband, and sleeve cuffs with pockets with Chassé® logo.

- VZ4 | Red & Black
- WA5 | Royal & Black
- X43 | Black & White



E W1974P
WOVEN PANT

Jogger warm up pant with contrast elastic waist and stripe rib at bottom leg cuff with Chassé® logo.

- VZ4 | Red & Black
- WA5 | Royal & Black
- X43 | Black & White

F PCAPO2
HIGH-WAIST CAPRI WITH HIGH SHINE INSERTS

Shin-length capri with wide waistband. Two hand pockets with bonded edge and high-shine bottom leg piecing.

G PCAPO3
HIGH-WAISTED LASERCUT CAPRI

Shin-length capri with wide waistband and laser-cut design at bottom leg.



(A) E2259

Low rise capri in black drytech.

**(B) PCAP01₀₁₆
HIGH-WAISTED CAPRI
WITH POCKETS**

High-waisted capri with side pockets and bonded hem.

(C) PCAP01

Low rise capri in black activetek.

(D) 1678₁₁₆

Low rise capri in navy drytech.

NEW STYLE!

NEW STYLE!



E CB574

Low rise leggings in black drytech with mesh detail.

F E2353₀₁₆

Low rise leggings in black drytech.

G 1681₀₁₆

Fitted leggings in black activetek with pockets.

H W1970P₀₁₆

STRAIGHT LEG STRETCH PANT

Straight leg, performance style warm up pant with wide waistband with Chassé® logo.

IN STOCK

PRACTICE WEAR

SPORTS BRAS, TOPS & SHORTS

GK knows there is more to gymnastics than just leotards. Show your team pride in embellishable sports bras, tank tops and shorts for seamless comfort in and out of the gym.

A



NEW STYLE!

TIE-BACK CROP TANK

A PTNK02

Loose fitting cropped tank that ties at back with scoop neck.

- 180 | White
- 152 | Red
- 160 | Royal
- 016 | Black
- 116 | Navy
- VA5 | Oxford

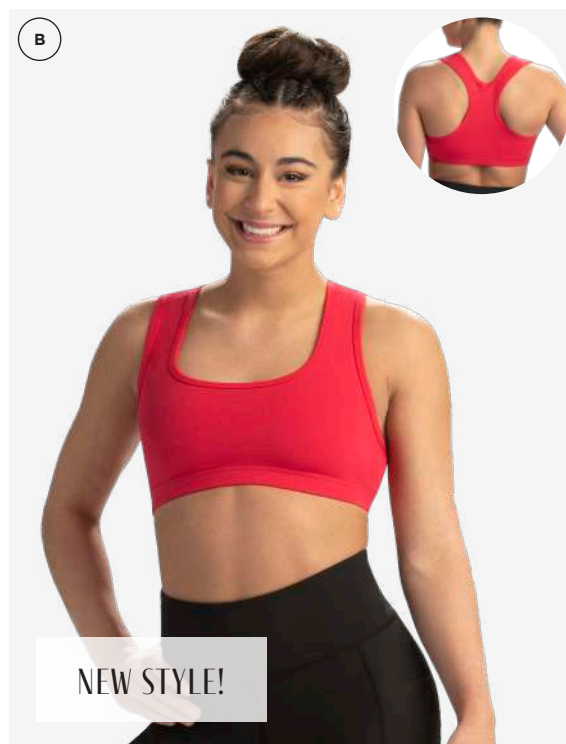
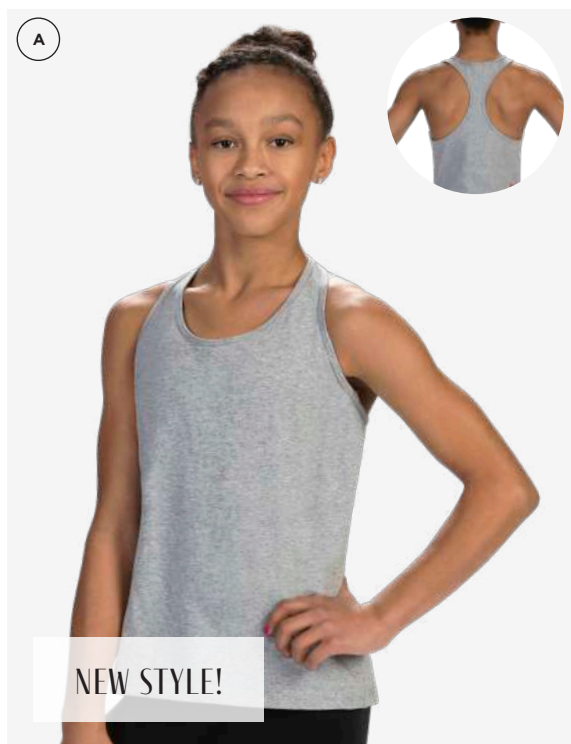

A PTNK01
RACERBACK LOOSE-FIT TANK
Racerback loose-fit tank.

- 180 | White
- 152 | Red
- 160 | Royal
- 016 | Black
- 116 | Navy
- VAS | Oxford

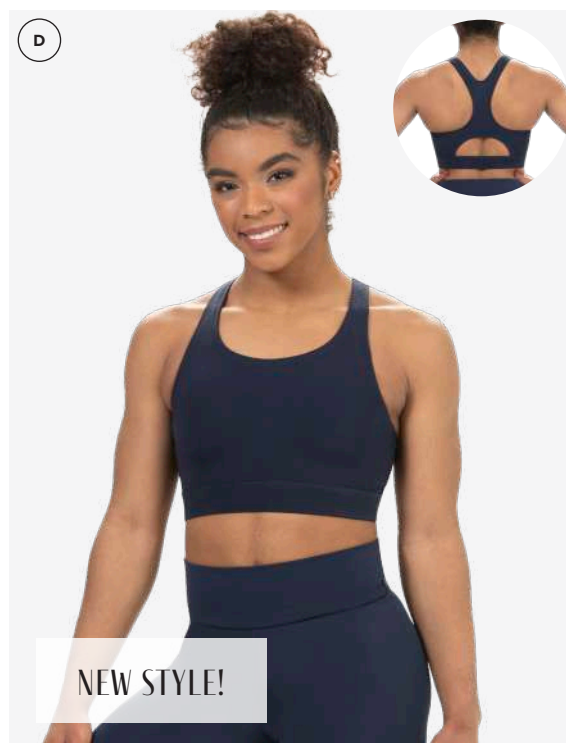
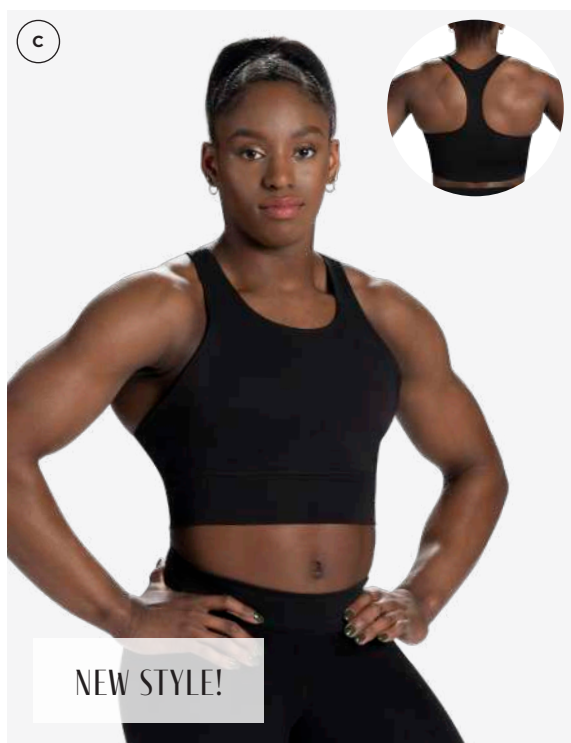

B BR326
RACERBACK SPORTS BRA
Racerback sports bra.

- 180 | White
- 152 | Red
- 160 | Royal
- 016 | Black
- 116 | Navy
- 110 | Maroon

C PBRA02
LONG-LINE RACERBACK SPORTS BRA
Long-line racerback sports bra with wide chestband in black.

D PBRA01
KEYHOLE RACERBACK SPORTS BRA
Racerback sports bra with keyhole back detail.

- 152 | Red
- 160 | Royal
- 016 | Black
- 116 | Navy

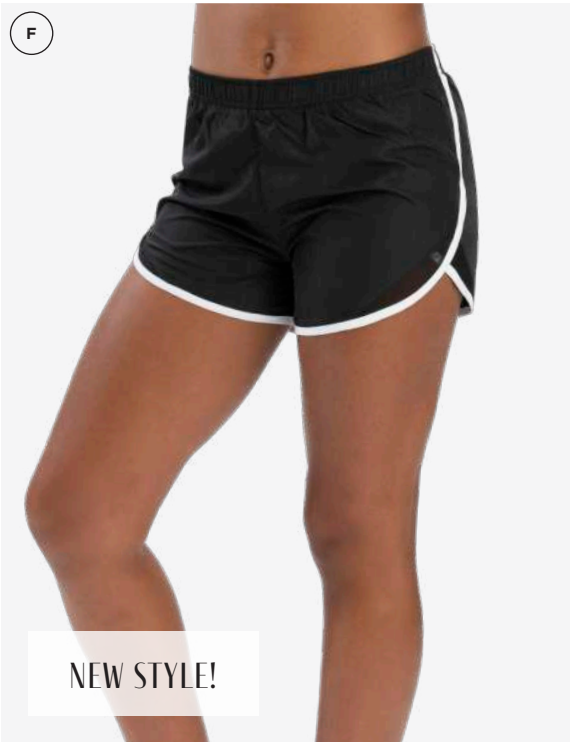

E 1466

SCOOP BACK SPORTS BRA

Cotton/spandex scoop back sports bra with wide straps, low scoop back, and double lined front.

- 027 | Nude
- 016 | Black

F 1933SH

WOVEN WORKOUT SHORT

Woven workout short with mesh piecing, contrast binding, and foldover elastic waistband.

- 152 | Red
- 160 | Royal
- 016 | Black
- 116 | Navy
- 110 | Maroon



G PSH02

RETRO KNIT SHORT

Knit short with contrast binding and elastic waistband.

- 152 | Red
- 160 | Royal
- 016 | Black
- 116 | Navy
- VAS | Oxford

H CB590

LOW-RISE COMPRESSION SHORT

Low-rise drytech compression short with elastic waistband and 3 inch inseam.

- 016 | Black
- 116 | Navy

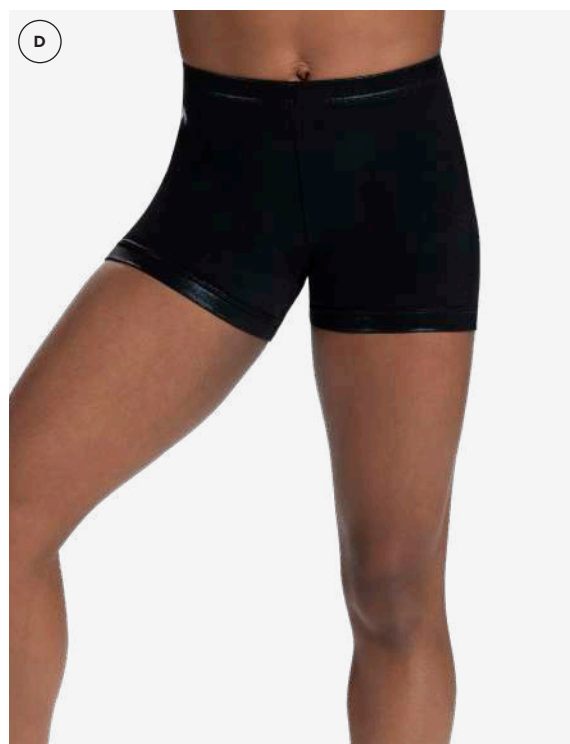

(A) 1448₀₁₆

VELVET WORKOUT SHORT

Micro-mini workout short in black velvet.

(B) 1429

WORKOUT SHORT

Workout short in black activetek with GK branded elastic waistband.

(C) E1323

MICRO-MINI WORKOUT SHORT

Micro-mini workout short in black nylon/spandex with clear jeweled GK logo.

(D) CB604

MYSTIQUE COMPRESSION SHORT

Mystique compression short with 3 inch inseam.

F22 | Black Mystique

B81 | Red Mystique

902 | Ocean Mystique

Q18 | Imperial Purple Mystique



E 1426
NYLON/SPANDEX WORKOUT SHORT WITH MYSTIQUE WAISTBAND
Micro-mini workout short in black nylon/spandex with mystique waistband.

- B81** | Red
- F21** | Berry
- 902** | Ocean
- F87** | Electric Turquoise
- Q18** | Imperial Purple



F CB598
HIGH-RISE COMPRESSION SHORT
High-rise drytech compression short with wide waistband 3 inch inseam in black.

G P2020SH
HIGH-WAISTED BIKE SHORT
High-waisted bike shorts with side pockets.

- 152** | Red
- 160** | Royal
- 016** | Black

H 1449₀₁₆
MICRO-MINI WORKOUT SHORT
Micro-mini workout short in nylon/spandex.

IN STOCK

ACCESSORIES

EVERYTHING YOU NEED

Complete your team's needs with our full line of undergarments,
hair accessories, grips, wrist bands, slide, backpacks and more!





A L1164

BACKPACK

Lightweight and durable, made with 100% nylon and exclusive texture shell. Features include mesh-lining, 4 zippered areas with customized space and 180 degree zipper on top for easy access. The secure padded interior compartment protects your laptop or tablet. Side compression straps secure your water bottle, while reflective panels offer visibility at night. Dimensions of the backpack are: 12" wide x 18" tall x 7" deep. Customize with available embellishments.



152 RED



488 LIME GREEN



088 KELLY GREEN



113 MINT



175 TURQUOISE



160 ROYAL



116 NAVY



059 EGGPLANT



015 BERRY



180 WHITE



B GK91
GRIP BAG

Mystique grip bag with jeweled GK logo.

- G18** | Imperial Purple
- F21** | Berry
- F22** | Black
- F87** | Electric Turquoise
- H81** | Rich Royal

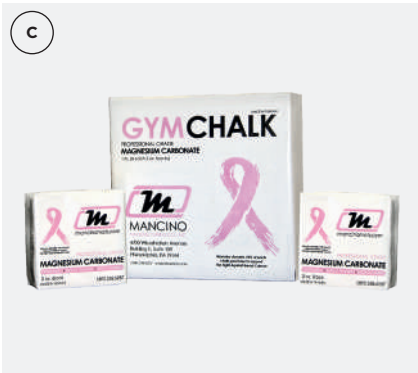

C GK50
GYM CHALK

Magnesium Carbonate stocked by the pound in eight 2-ounce blocks.



D GK100
**RUBBER SOLE
GYMNASTICS SLIPPER**

White polyester Carite brand gymnastics shoe with rubber sole and elastic across the instep. Rubber sole is the perfect trampoline shoe to help prevent slipping while on the trampoline.

CHILD SIZE: C8-C3 | **ADULT SIZE:** A4-A14

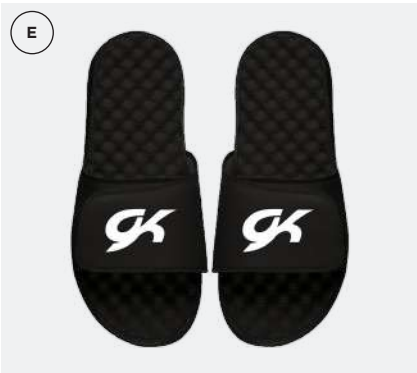

E L1282
GK BRANDED SLIDES

Lightweight black sandal with white GK logo screen-print on adjustable grip-strap.

See gkelite.com for sizes and size chart.



F GK101
**CLASSIC MYSTIQUE
HEADBAND**

See gkelite.com for additional colors to choose from.



G GK29
**CLASSIC HOLOGRAM
SCRUNCHIE**

See gkelite.com for additional colors to choose from.



H GK26
**CLASSIC MYSTIQUE
SCRUNCHIE**

See gkelite.com for additional colors to choose from.



A 1483
HIGH PERFORMACNE SEAMLESS BRA
Seamless, smooth double lined 4-way stretch bra with adjustable and removable clear plastic straps.
SIZE: CXS - AXL
027 | Nude 024 | Brown

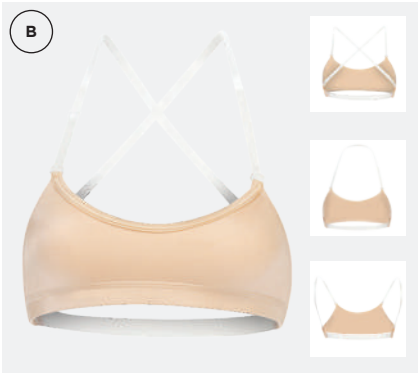

B 1482
"APPEARS BACKLESS BRA"
Nylon/spandex bra wide, clear and removable back strap for "backless" look. Includes adjustable and removeable clear plastic straps.
SIZE: CM - AXL
027 | Nude



C 1486
HIGH PERFORMANCE SEAMLESS SUPPORT BRA
Seamless, smooth double lined 4-way stretch with added support for a fuller bust. Wider band and increased coverage than style 1483.
SIZE: AL (fits most B/C cups), AXL (fits most C/D cups)
027 | Nude 024 | Brown

Replacements

N415
Pair of replacement clear plastic shoulder straps for Appears Backless bra 1482.
SIZE: 16" (CS - CL), 20" (AXS-AXL)

N416
Replacement clear plastic back strap for Appears Backless bra 1482.
SIZE: 7" (CM), 8" (CL), 9" (AXS), 10" (AS), 11" (AM), 12" (AL), 13" (AXL)

N443
Pair of replacement clear plastic shoulder straps for High Performance Seamless Bra 1483.
SIZE: 12"



D 1487
HIGH PERFORMACNE SEAMLESS LINER
Seamless, smooth double lined, 4-way stretch full body liner with shelf bra and adjustable and removable clear plastic straps.
SIZE: X-Small (CXS-CS), Small (CM-CL), Medium (AXS-AS), Large (AM-AL), X-Large (AXL)
027 | Nude 024 | Brown

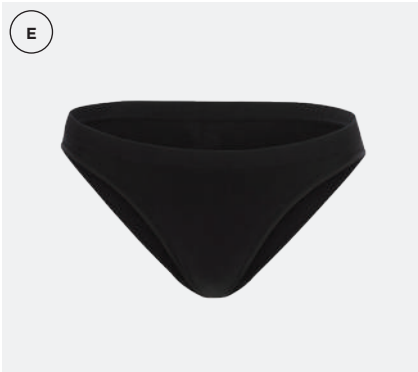

E 1478
HIGH PERFORMACNE SEAMLESS BRIEF
Seamless, smooth 4-way stretch brief with wide waistband band.
SIZE: X-Small (CXS), Small (CS-CL), Medium (AXS-AS), Large (AM-AL), X-Large (AXL)
027 | Nude 024 | Brown 016 | Black

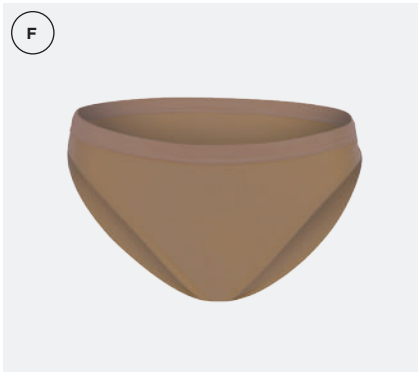

F 1406
Mid waist cotton/spandex brief with crotch liner.
SIZE: CXS - AXL
027 | Nude 024 | Brown 016 | Black



G GK57
LADIES REISPORT BUCKLE GYMNASTICS GRIPS
Highest quality leather available with double buckle wristband stitched at an angle for superior fit. Two finger holes and small leather wrap dowel for use on the uneven bars. Stocked as shown. See page 217 for size chart. **SIZE:** XXS-XS-SM-MD-LG



H GK56
LADIES REISPORT GYMNASTICS GRIPS
Highest quality leather available with closures for a secure fit. Two finger holes and small leather wrap dowel for use on the uneven bars. Stocked as shown. See page 217 for size chart. **SIZE:** XXS-XS-SM-MD-LG



I GK32
HAND GRIPS
Soft suede grips with closures. See page 217 for size chart. **SIZE:** XXS-XS-SM-MD-LG

● 016 Black	● 852 Neon Orange
○ 180 White	● 851 Neon Lime
● 152 Red	● 160 Royal
● 148 Purple	● 850 Neon Pink



J GK40
3" TERRY WRISTBANDS
Stretch terry wristbands protect your wrists when using grips.

● 148 | Purple ● 016 | Black ○ 180 | White



L GK49
3 1/2" NEOPRENE WRISTBANDS
These neoprene wristbands protect your wrists when using grips.

● 016 | Black ● 160 | Royal



M GK103
TIGER PAW
Protects and supports wrists to prevent injuries. Stocked as shown.

SIZE: X-Small (Under 69 lbs.), Small (69-115 lbs.), Medium (115-150 lbs.), Large (150-210 lbs.)

● 027 | Nude

K GK88
5" TERRY WRISTBANDS
Stretch terry wristbands protect your wrists when using grips.

○ 180 | White

EMBELLISHMENTS & FABRICS

OPTIONS, INFORMATION, FABRICS, EMBELLISHMENTS & MORE

Once you've found a style you like, the real fun begins! With the most expansive selection of fabrics and embellishments in the industry, GK has the colors and the options you want.

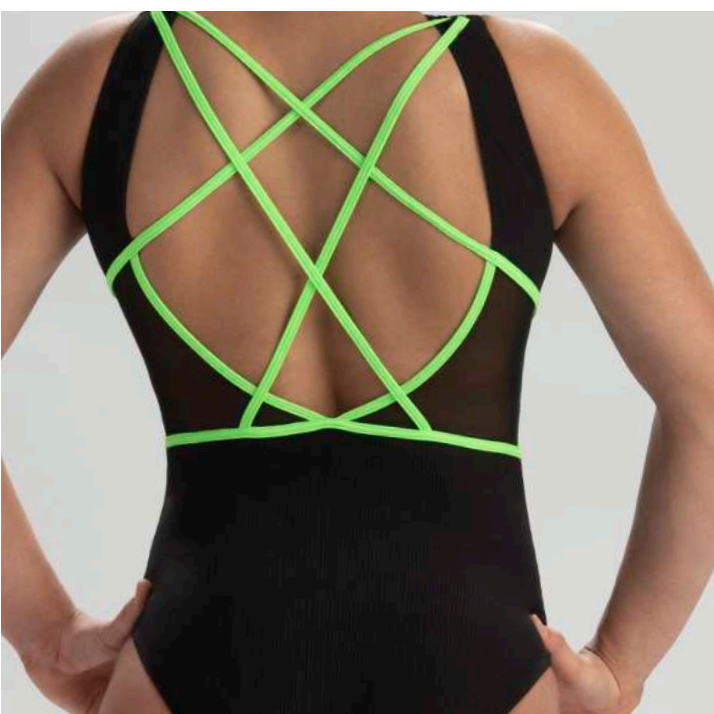

CRYSTALS EMBELLISHMENTS

GK offers a large assortment of crystal embellishment options. With two crystal options - Premium and Standard – your apparel designs can sparkle and shine all while fitting within your budget!

PREMIUM CRYSTALS



The GK Premium Crystal collection features authentic crystals giving your apparel the best and brightest sparkle on the mat. With an intricate and multilayered cut, which creates a diamond-like sparkle, Premium crystals have 4x the facets of a Standard crystal with 2.5x the brilliance. Premium crystals are incredibly durable featuring 10x more hotfix glue than competitor crystals to keep your stones in place. Premium crystals are scratch, bubble and chip free.

Since 1994, crystals have adorned GK leotards and apparel and offer the best brilliance and sparkle under the competition lights. Outshine the competition with Premium crystals.

STANDARD CRYSTALS



GK is excited to offer a new crystal collection this year. The GK Standard Crystal collection offers high-quality crystals at an affordable price. Featuring crystals made in Austria, these perfectly geometric crystals are consistent in color and size. Standard crystals are also resistant to environmental influences, feature strong hotfix glue, and have a high wash resistance which keeps your apparel intact and beautiful all season long.

Premium and Standard Crystals are offered in the following sizes.
(Shown Actual Size)

 SIZE 2 mm  SIZE 2.8 mm  SIZE 4 mm  SIZE 4.8 mm

	PREMIUM	STANDARD
COLOR OPTIONS	22	8
VIBRANT COLORS	6	Not Available
SHAPED OPTIONS	5	Not Available



Shown in Premium Crystals

PREMIUM CRYSTAL COLLECTION - SPECIALTY OPTIONS

The GK Premium Crystal collection exclusively features Shaped and Vibrant crystals.

SHAPED CRYSTALS

SS30 ROUND



001
brilliance



010
clear

FLAME



001
brilliance



010
clear

RAIN DROP



001
brilliance



010
clear

SQUARE



001
brilliance



010
clear

DIAMOND



001
brilliance



010
clear

VIBRANT CRYSTALS

18C | Vibrant Orange



17C | Vibrant Green

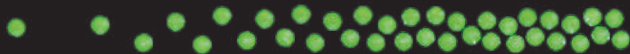

16C | Vibrant Yellow



19C | Vibrant Blue

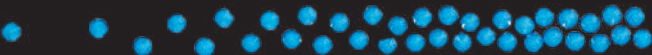

15C | Vibrant Pink



09F | Vibrant Magenta

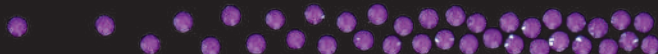

PREMIUM CRYSTAL COLLECTION - COLOR OPTIONS

Featuring crystals in 23 beautiful colors.

010 | Clear



49A | White Pearl



001 | Brilliance



866 | Gold Brilliance



257 | Blush



742 | Fuchsia



162 | Ruby



066 | Garnet



464 | Mango



N48 | Citrine



454 | Kiwi



70B | Peridot Shimmer



78A | Seaglass Crystal



63A | Periwinkle



338 | Electric Blue

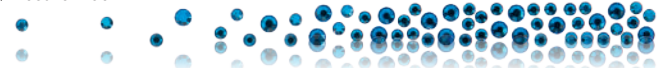

69B | Turquoise Shimmer



112 | Midnight



U09 | Peacock Brilliance



M07 | Metallic Silver



M08 | Metallic Gold



X64 | Black Diamond

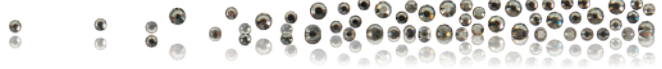

016 | Black



STANDARD CRYSTAL COLLECTION - COLOR OPTIONS

Offering 8 crystal color options.

NEW

010 | Clear Standard



NEW

001 | Brilliance Standard



NEW

742 | Fuchsia Standard



NEW

162 | Ruby Standard



NEW

454 | Kiwi Standard



NEW

205 | Emerald Standard



NEW

338 | Electric Blue Standard



NEW

016 | Black Standard



STOCK EMBELLISHMENT LIBRARY

Stock embellishment options available in Spanglez™, Premium crystals, and Nailheads.

Available Fonts (14): Nulshock, Aachen Bold, Lubalin Graph Book Bold, Bookman Old Style Bold, Bookman Italic, Swing Bold, Brush Script, Brody, Impact, Poplar STD, Adelon Serial, Freshman, Helvetica Bold

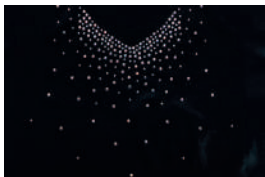

A FRONT

9SP05275, 9CS01492, 9NH00002

AVAILABLE ON: 3772, 3773

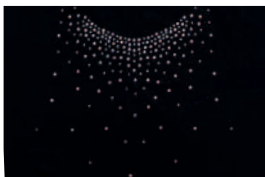

B FRONT

9SP05276, 9CS01493, 9NH00003

AVAILABLE ON: 3457, 3456, 2011*, 2012

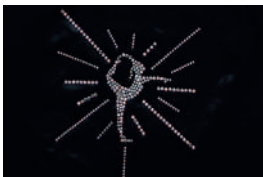

C FRONT OR BACK

9SP05277, 9CS01494, 9NH00004

AVAILABLE ON: 3457, 3456, 2011*, 2012, 3772, 3773

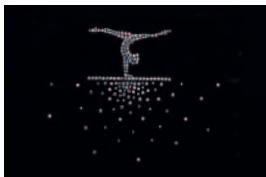

D FRONT OR BACK

9SP05278, 9CS01495, 9NH00005

AVAILABLE ON: 3457, 3456, 2011*, 2012, 3772, 3773

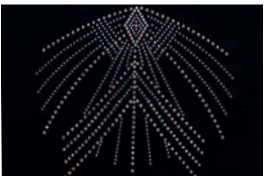

E FRONT

9SP05279, 9CS01496, 9NH00006

AVAILABLE ON: 3457, 3456, 2011*, 2012, 3772, 3773

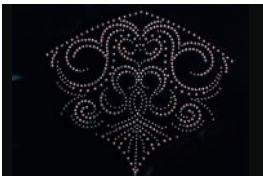

F FRONT

9SP05280, 9CS01497, 9NH00007

AVAILABLE ON: 3457, 3456, 2011*, 2012, 3772, 3773

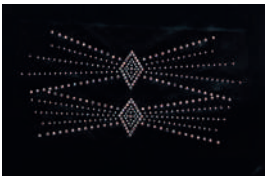

G BACK

9SP05281, 9CS01498, 9NH00008

AVAILABLE ON: 3457, 3456, 2011*, 2012, 3772, 3773



H FRONT

9SP05282, 9CS01499, 9NH00009

AVAILABLE ON: 3457, 3456, 2011*, 2012, 3772, 3773

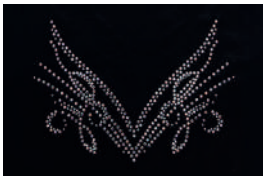

I BACK

9SP05283, 9CS01500, 9NH00010

AVAILABLE ON: 3457, 3456, 2011*, 2012, 3772, 3773

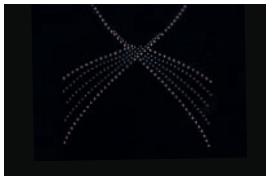

J FRONT

9SP05284, 9CS01501, 9NH00011

AVAILABLE ON: 3457, 3456, 2011*, 2012, 3772, 3773

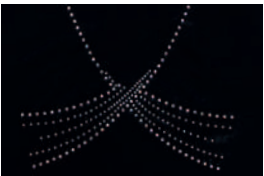

K BACK

9SP05285, 9CS01502, 9NH00012

AVAILABLE ON: 3457, 3456, 2011*, 2012, 3772, 3773

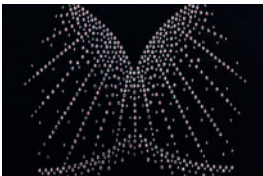

L FRONT

9SP05286, 9CS01503, 9NH00013

AVAILABLE ON: 3457, 3456, 2011*, 2012, 3772, 3773



M BACK

9SP05287, 9CS01504, 9NH00014

AVAILABLE ON: 3457, 3456, 2011*, 2012, 3772, 3773

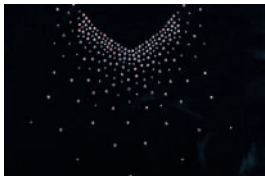

N FRONT

9SP05288, 9CS01505, 9NH00015

AVAILABLE ON: 3457, 3456, 2011*, 2012, 3772, 3773

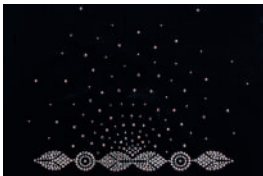

O FRONT

9SP05289, 9CS01506, 9NH00016

AVAILABLE ON: 3457, 3456, 2011*, 2012, 3772, 3773



P FRONT

9SP05290, 9CS01507, 9NH00017

AVAILABLE ON: 3457, 3456, 2011*, 2012, 3772, 3773



Q FRONT

9SP05291, 9CS01508, 9NH00018

AVAILABLE ON: 3457, 3456, 2011*, 2012, 3772, 3773



R FRONT

9SP05292, 9CS01509, 9NH00019

AVAILABLE ON: 3457, 3456, 2011*, 2012, 3772, 3773

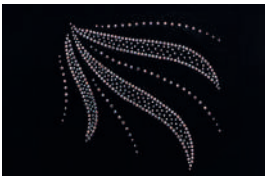

S FRONT

9SP05293, 9CS01510, 9NH00020

AVAILABLE ON: 3457, 3456, 2011*, 2012, 3772, 3773

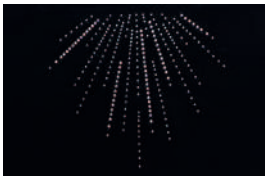

T FRONT

9SP05294, 9CS01511, 9NH00021

AVAILABLE ON: 3457, 3456, 2011*, 2012, 3772, 3773

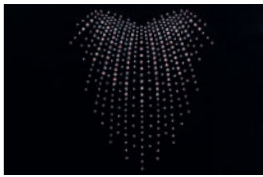

U FRONT

9SP05295, 9CS01512, 9NH00022

AVAILABLE ON: 3457, 3456, 2011*, 2012, 3772, 3773

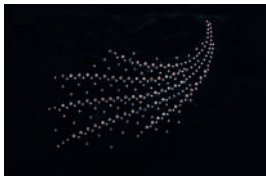

V FRONT

9SP05296, 9CS01513, 9NH00023

AVAILABLE ON: 3457, 3456, 2011*, 2012, 3772, 3773



W FRONT

9SP05297, 9CS01514, 9NH00024
AVAILABLE ON: 3457, 3456, 2011*,
2012, 3772, 3773

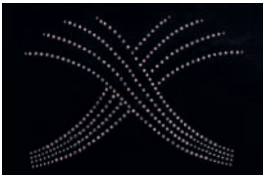

X FRONT

9SP05298, 9CS01515, 9NH00025
AVAILABLE ON: 3457, 3456, 2011*,
2012, 3772, 3773

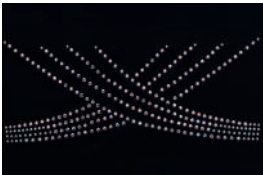

Y BACK

9SP05299, 9CS01516, 9NH00026
AVAILABLE ON: 3457, 3456, 2011*,
2012, 3772, 3773



Z ANY STOCK LOCATION

9SP05300, 9CS01517, 9NH00027
AVAILABLE ON: 3457, 3456, 2011*,
2012, 3772, 3773

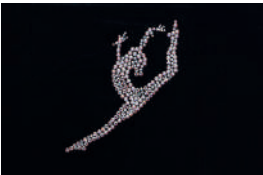

1 FRONT OR BACK

9SP05301, 9CS01518, 9NH00028
AVAILABLE ON: 3457, 3456, 2011*,
2012, 3772, 3773

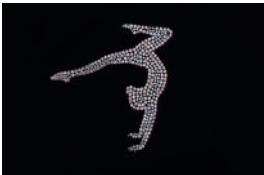

2 FRONT OR BACK

9SP05302, 9CS01519, 9NH00029
AVAILABLE ON: 3457, 3456, 2011*,
2012, 3772, 3773

TEAM BRAND INSERTS:

Insert team name in the preset designs.

Available on: Tanks, warm-up jackets & competitive leotards where available (as indicated)

OPTIONS: Spanglez™, Crystals and Nailheads

Available Fonts (14): Nulshock, Aachen Bold, Lubalin Graph Book Bold, Bookman Old Style Bold, Bookman Italic, Swing Bold, Brush Script, Brody, Impact, Poplar STD., Adelon Serial, Freshman, Helvetica Bold



TEAM BRAND - BURST



TEAM BRAND - LINEAR



TEAM BRAND - NEGATIVE SPACE



TEAM BRAND - SCATTER



TEAM BRAND - STAR



TEAM BRAND - SWIRL



TEAM BRAND - CURVY BURST



TEAM BRAND - THICK LINES



TEAM BRAND - STRIPES



TEAM BRAND - TRIANGULAR

CUSTOM EMBELLISHMENT OPTIONS

Embroidery



example in white

EMBROIDERY PRICING & FEES:

3" X 3"	\$10.00
6" X 3"	\$15.00
5" X 5"	\$20.00
7" X 3"	\$20.00
9" X 4"	\$25.00

 180 White	 854 Neon Yellow	 096 Light Blue	 110 Maroon	 810 Silver (Non Metallic)
 152 Red	 488 Lime Green	 175 Turquoise	 128 Orchid	 076 Grey
 124 Orange	 065 Forest Green	 160 Royal	 J81 Wild Pink	 016 Black
 77A Neon Orange	 X65 Emerald Green	 116 Navy	 Y07 Flamingo	
 069 Gold Glimmer	 170 Teal	 148 Purple	 18A Cheeky Pink	
 483 Yellow	 78A Seaglass	 100 Lilac	 17A Ruby Glint	

Imprinting

NO SET-UP FEES!



example in glitter pink imprinting

1 COLOR IMPRINTING:

PRICE: \$20.00.

Choose from the following stock colors.

PLEASE SEE PAGE 209 FOR AVAILABLE FONTS.

*Stock imprinted logo samples are available upon request.

Custom imprinted logo samples are not available.

 180 White	 U56 Glitter Yellow	 U54 Glitter Purple	 016 Black	 VC9 Glitter Red
 U50 Glitter White	 U52 Glitter Green	 U51 Glitter Pink	 152 Red	 VG1 Glitter Royal
 U61 Metallic Red	 N43 Neon Green	 850 Neon Pink	 160 Royal	 VG7 Glitter Silver
 852 Neon Orange	 U53 Glitter Blue	 864 Neon Coral	 M07 Metallic Silver	 26G Glitter Malibu
 U55 Glitter Orange	 U63 Neon Blue	 865 Neon Raspberry	 M08 Metallic Gold	
 U57 Gold Prism	 U59 Metallic Blue	 U62 Metallic Magenta	 VC8 Glitter Black	
 854 Neon Yellow	 U60 Metallic Wysteria	 U58 Silver Prism	 WJ4 Glitter Gold	

Appliqué Embroidery

NO SET-UP FEES!

EMBROIDERY PRICING & FEES:

ONE LAYER	\$25.00
TWO LAYER	\$30.00
THREE LAYER	\$35.00

SEE ABOVE FOR COLORS



example of a one-layer in berry nylon/spandex over black DryTech



example of a two-layer in white mystique and berry mystique over black DryTech



example of a three-layer in berry mystique, white mystique and lime mystique over black DryTech

AVAILABLE IN ALL COLORS OF:

Nylon/Spandex, Nylon/Spandex with Foil, DryTech, Hologram

Imprintz™

Multi-colored printed logo



PRICING PER LOCATION:

SMALL (UP TO 3"X6"):

\$20.00

MEDIUM (UP TO 6"X6"):

\$25.00

LARGE (UP TO 8"X8"):

\$30.00

X-LARGE (UP TO 8"X10"):

\$35.00

 Y28 Red	 Y21 Gold	 Y57 Bright Turquoise	 Y36 Purple	 Y31 Pink
 Y25 Cosmo	 Y22 Yellow	 Y40 Columbia Blue	 Y56 Ultra Violet	 Y61 Berry
 Y32 Cherry	 Y58 Key Lime	 Y34 Electric Blue	 Y35 Wisteria	 Y59 Aluminum
 Y26 Candy Apple	 Y47 Kelly	 Y42 Royal	 Y02 Cardinal	 Y48 Gray
 Y24 Coral	 Y46 Evergreen	 Y38 Sapphire	 Y63 Wildberry	 Y49 Flannel Gray
 Y52 Brown	 Y03 Teal	 Y04 Blue Ribbon	 Y34 Sangria	 Y60 Pewter
 Y23 Orange	 Y45 Spruce	 Y37 Navy	 Y29 Crimson	 Y50 Carbon
 Y20 Vegas Gold	 Y44 Turquoise	 Y39 Midnight	 Y33 Fuchsia	 Y51 Black

Spanglez™

NO SET-UP FEES!



ANY SPANGLEZ™ LOGO, ANY SIZE
PRICE: \$15.00 PER LOCATION

SPANGLEZ™ CANNOT BE APPLIED
TO VELVET, MESH, MESH FOIL,
NOVELTY MESH OR NOVELTY RIB.

N42 | Silver



P49 | Silver Hologram



42F | Silver Matte



P53 | Red Hologram



41F | Red Matte



152 | Red



124 | Orange



V58 | Orange Hologram



P50 | Gold Hologram



43F | Gold Matte



N41 | Gold



P55 | Kelly Green Hologram



O88 | Kelly Green



P58 | Turquoise Hologram



191 | Seaglass



175 | Turquoise



160 | Royal



P54 | Royal Hologram



148 | Purple



015 | Berry



P51 | Berry Hologram



140 | Pink



P52 | Pink Hologram



016 | Black



40F | Black Matte



Nailheads

810 Metallic Silver Nailhead



07F Metallic Gold Nailhead



Stock Fonts for Imprinting
& Appliqué Embroidery

CHOOSE FROM 13 FONTS



Team Names

NO DESIGN OR
SET-UP FEES!

FONT OPTIONS:

Nulshock
Aachan Bold
Helvetica Bold
Impact

ADD TEAM
NAMES IN EITHER
CRYSTALS OR
SPANGLEZ™

SIZE PARAMETERS:

Child Sizes:
up to 6" wide x 2.5" high
Adult Sizes:
up to 8" wide x 3" high

CENTER FRONT CHEST,
BACK AND SLEEVES.



SINGLE ROW UP TO 8"W X 3"H
(MAX 10 LETTERS)

PREMIUM CRYSTAL PRICING: \$20.00

STANDARD CRYSTAL/NAILHEAD PRICING: \$15.00

SPANGLEZ™ PRICING: \$15.00



DOUBLE ROW UP TO 8"W X 3"H
(MAX 6 LETTERS)

PREMIUM CRYSTAL PRICING: \$22.00

STANDARD CRYSTAL/NAILHEAD PRICING: \$17.00

SPANGLEZ™ PRICING: \$15.00

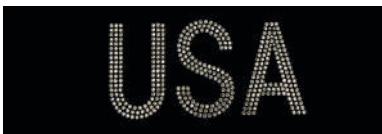

TRIPLE ROW UP TO 8"W X 3"H
(MAX 3 LETTERS)



















PREMIUM CRYSTAL PRICING: \$25.00

STANDARD CRYSTAL/NAILHEAD PRICING: \$20.00

SPANGLEZ™ PRICING: \$15.00

SPECIAL ORDER LEOTARDS & CUSTOM EMBROIDERY COLORS

Use the color chart below to select your flat seam stitch and embroidery thread color based on the fabrics used in your Special Order apparel*. Select your contrasting GK logo from our most popular colors listed below, at no additional charge. Your color choice must be contrasting or GK has the right to change to a contrasting color.

<p>RED - 152</p>  <p>COORDINATING FABRIC COLOR</p> <p>Hot Red Mesh Red Hot DryTech Red Mystique Red Nylon/Spandex Scarlet Pearl Mystique Red Primatex Paprika Opalescence Hologram</p>	<p>HOT CHACHA - 03E</p>  <p>COORDINATING FABRIC COLOR</p> <p>Fluorescent Coral Mystique</p>	<p>NEON ORANGE - 77A</p>  <p>COORDINATING FABRIC COLOR</p> <p>Fluorescent Orange Mystique Fluorescent Orange Primatex</p>	<p>ORANGE - 124</p>  <p>COORDINATING FABRIC COLOR</p> <p>Orange DryTech Sunshine Mystique</p>	<p>YELLOW - 483</p>  <p>COORDINATING FABRIC COLOR</p> <p>Gold DryTech Yellow Mystique</p>	<p>NEON YELLOW - 854</p>  <p>COORDINATING FABRIC COLOR</p> <p>Fluorescent Yellow Mystique Fluorescent Yellow Primatex</p>
<p>LIME GREEN - 488</p>  <p>COORDINATING FABRIC COLOR</p> <p>Neon Green DryTech Fluorescent Lime Mystique Fluorescent Lime Primatex</p>	<p>EMERALD GREEN - X65</p>  <p>COORDINATING FABRIC COLOR</p> <p>Evergreen Mystique Kelly Green DryTech Kelly Green Mystique Pine Mystique Pine Fairy Mesh</p>	<p>FOREST GREEN - 065</p>  <p>COORDINATING FABRIC COLOR</p> <p>Evergreen DryTech</p>	<p>NAVY - 116</p>  <p>COORDINATING FABRIC COLOR</p> <p>Navy DryTech Navy Mystique Navy Nylon/Spandex Navy Techmesh Sapphire DryTech Sapphire Nylon/Spandex True Navy DryTech Navy Pearl Mystique Navy Primatex</p>	<p>TEAL - 170</p>  <p>COORDINATING FABRIC COLOR</p> <p>Seaglass Opalescence Hologram Seaglass Sparkle Hologram Turquoise Opalescence Hologram Dark Teal Mystique Seaglass Primatex</p>	<p>SEAGLASS - 78A</p>  <p>COORDINATING FABRIC COLOR</p> <p>Mint Julep Mystique Spearmint Opal Mesh Seafoam Pearl Mystique</p>
<p>LIGHT BLUE - 096</p>  <p>COORDINATING FABRIC COLOR</p> <p>Columbia Blue DryTech Periwinkle Pearl Mystique Periwinkle Primatex</p>	<p>TURQUOISE - 175</p>  <p>COORDINATING FABRIC COLOR</p> <p>Electric Blue Nylon/Spandex Electric Turquoise Mystique Turquoise DryTech Turquoise Nylon/Spandex Malibu Pearl Mystique Turquoise Primatex Aqua Primatex Aquamarine Mystique</p>	<p>ROYAL - 160</p>  <p>COORDINATING FABRIC COLOR</p> <p>Ocean Mesh Ocean Mystique Pacific Opalescence Hologram Radiant Royal Sparkle Hologram Rich Royal Mystique Royal DryTech Royal Nylon/Spandex Ocean Pearl Mystique Royal Primatex Cosmic Blue Mystique</p>	<p>LILAC - 100</p>  <p>COORDINATING FABRIC COLOR</p> <p>40B Lilac Pearl Mystique</p>	<p>PURPLE - 148</p>  <p>COORDINATING FABRIC COLOR</p> <p>Concord Mesh Imperial Purple Mystique Imperial Purple Opalescence Hologram Imperial Purple Sparkle Hologram Purple DryTech Purple Nylon/Spandex Purple Primatex Eggplant Pearl Mystique</p>	<p>MAROON - 110</p>  <p>COORDINATING FABRIC COLOR</p> <p>Merlot Mystique Burgundy Nylon/Spandex Blackberry Mystique Maroon Drytech Merlot Sparkle</p>

ORCHID - 128



- COORDINATING FABRIC COLOR**
Magenta Mesh
Magenta Opalescence Hologram
Magenta Sparkle Hologram
Magenta DryTech
Magenta Pearl Mystique
Viola Opal Mesh
Magenta Primatex
WHITE - 180

RUBY GLINT - 17A



- COORDINATING FABRIC COLOR**
Berry DryTech
Berry Mesh
Berry Mystique
Berry Opalescence Hologram
Berry Primatex

OPALINE - 04E



- COORDINATING FABRIC COLOR**
Blush Mystique
Blush Hyperlink Mystique

WILD PINK - J81



- COORDINATING FABRIC COLOR**
Cherry Blossom Mystique

CHEEKY PINK - 18A



- COORDINATING FABRIC COLOR**
Fluorescent Pink Mystique
Fluorescent Pink Primatex

FLAMINGO - Y07



- COORDINATING FABRIC COLOR**
Calypso Mesh
Fluorescent Coral Primatex



- COORDINATING FABRIC COLOR**
White DryTech
White Mesh
White Mystique
White Nylon/Spandex
White Opalescence Hologram
White Sparkle Hologram
White Techmesh
White Opal Mesh
White Primatex
White Novelty Jacquard Mesh

BLACK - 016



- COORDINATING FABRIC COLOR**
Black DryTech
Black Mesh
Black Mystique
Black Nylon/Spandex
Black Sparkle Hologram
Black Techmesh
Black Velvet
Carbon DryTech
Charcoal Mystique
Charcoal Techmesh
Gunmetal Mystique
Jet Opalescence Hologram
Steel Mystique
Brown Mesh
Black Opal Mesh
Black Primatex
Black Jacquard Mesh
Black Rib

GREY - 076



- COORDINATING FABRIC COLOR**
Graphite DryTech
Gunmetal Mystique
Steel Nylon/Spandex
Pewter Nylon/Spandex
Smoke Pearl Mystique
Platinum Sparkle Hologram
Titanium Hyperlink Mystique
Grey Primatex

GOLD GLIMMER - 069



- COORDINATING FABRIC COLOR**
Gold Mystique
Gold Opalescence Hologram
Champagne Mystique
Nude Mesh

SILVER - 810



- COORDINATING FABRIC COLOR**
Graphite DryTech
Pewter Nylon/Spandex
Silver Mystique
Steel Nylon/Spandex
Sterling Silver Mystique

DRYTECH 92% Micropoly/8% Lycra®

LONG WEARING, DURABLE FABRIC Available in binding and piping.



NYLON/SPANDEX 80% Nylon/20% Spandex

LONG WEARING, DURABLE FABRIC Available in binding and piping.



MYSTIQUE Nylon/Spandex With Foil. 80% Nylon/20% Spandex or 80% Polyester/20% Spandex

FRAGILE FABRIC Available in binding and piping.



★ Fabrics that have a high risk of color bleed when combined with white or light colors.

TECHMESH 80% Nylon/20% Spandex

LONG WEARING, DURABLE FABRIC Available in binding and piping.



SHADOW-PROOF LINER

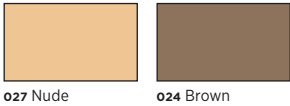

MESH Nylon/Spandex Blend **FRAGILE FABRIC**

Not available in binding or piping *Please Note: Spanglez™ cannot be applied to mesh.

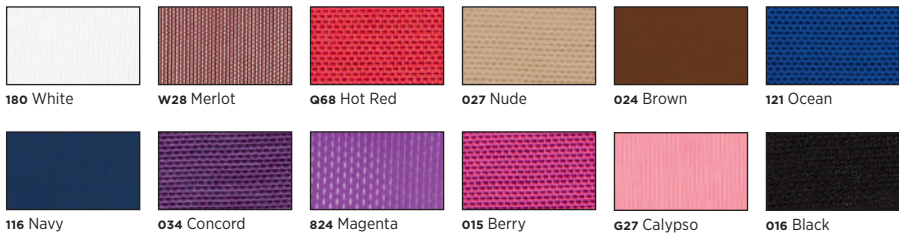

NOVELTY MESH 58% Nylon/42% Spandex

FRAGILE FABRIC

Not available for binding or piping.

Please note: Spanglez™ cannot be applied to novelty mesh.

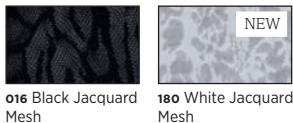

NOVELTY 80% Nylon/20% Spandex

FRAGILE FABRIC

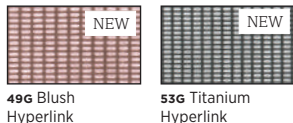

HOLOGRAM 80% Nylon/20% Spandex **FRAGILE FABRIC**

Available in binding and piping.

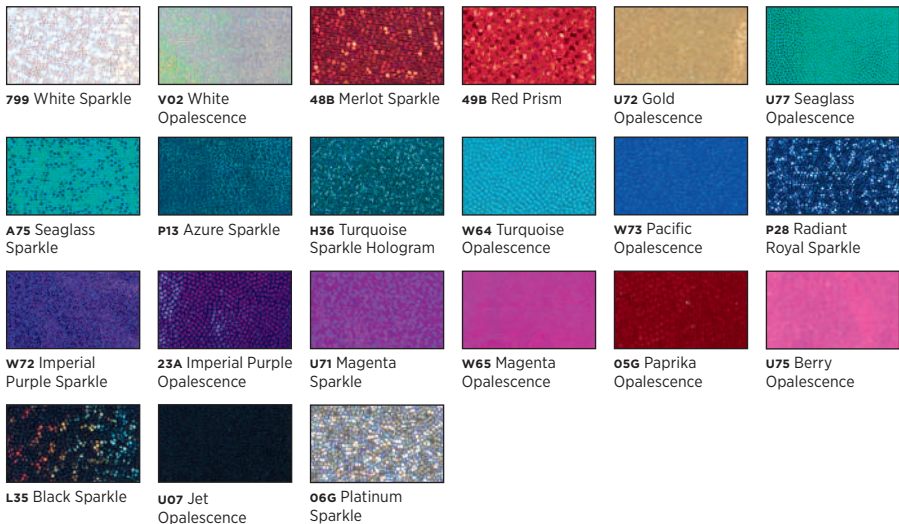

SUPERIOR VELVET* LONG WEARING, DURABLE FABRIC

Available in binding (not piping). *Please Note: spanglez™ and imprinting cannot be applied to velvet.



NOVELTY RIB

72% Nylon/28% Spandex

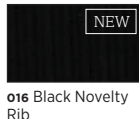

MESH FOIL

*Please Note: Spanglez™ cannot be applied to mesh.



PRIMATEX 80% Nylon/20% Spandex

Available in binding and piping.



DISCONTINUED COLORS:

(available through June 1, 2023 for reorders only)

HOLOGRAM

P27 Wild Sangria Sparkle

DRYTECH

024 Brown

B57 Vegas Gold

MYSTIQUE

K91 Lime

752 Columbia Blue

H63 Lavender Ice

F23 Rainforest

E59 Blue Raspberry

H58 Vinca

J46 Plum

D17 Cherry

P30 Sangria

12D Aurora Iridescence

SUBLIMATION COLORS

					
180 White	Y29 Crimson	Y28 Red	Y02 Cardinal	Y26 Candy Apple	Y25 Cosmo
					
Y24 Coral	Y32 Cherry	76B Peach	Y54 Tangerine	Y23 Orange	Y52 Brown
					
Y20 Vegas Gold	Y21 Gold	Y22 Yellow	Y53 Neon Yellow	Y58 Key Lime	74B Honeydew
					
Y47 Kelly	Y46 Evergreen	Y45 Spruce	44F Lagoon	25F Rainforest	Y03 Teal
					
Y57 Bright Turquoise	Y44 Turquoise	73B Aqua	Y40 Columbia Blue	Y43 Electric Blue	Y42 Royal
					
Y04 Blue Ribbon	Y37 Navy	Y39 Midnight	Y38 Sapphire	Y36 Purple	Y41 Periwinkle
					
Y56 Ultra Violet	Y35 Wisteria	Y63 Wildberry	45F Magenta	26F Rose	Y55 Neon Pink
					
Y62 Hot Pink	Y61 Berry	Y31 Pink	75B Strawberry	Y33 Fuchsia	Y34 Sangria
					
Y59 Aluminum	Y48 Gray	27F Steel	Y49 Flannel Gray	Y50 Carbon	Y60 Pewter
					
Y51 Black	G42 Blush	63G Eggplant			

SUBLIMATION FABRICS

HoloTek

Women's leotards and women's workout shorts

Subfuse

Women's leotards, tanks and men's compression shirts

Primatex

Women's tank leotards

Mesh & Foil Mesh

Women's leotards

Optic White

Men's compression shirts, warm-ups, women's workout shorts and women's capris

GK is committed to providing the very best sublimation processes in the industry.

We work with our fabric vendors and sublimation ink suppliers to continually improve the outcome of our sublimated garments. These improvements may affect the sublimated colors on reorders, as we continue to advance our sublimation techniques. Due to the nature of the sublimation process, GK will match the color on reorders to the best of our ability, but cannot guarantee a perfect match. Please be mindful that wear and washing throughout the season will affect the color saturation in your garment. Reorders will be processed based off the artwork and colors used in the original production order, and may not match the garments already in use.

PRIMATEX SUBLIMATION

PRIMATEX SUBLIMATION IS AVAILABLE IN 15 BASE COLORS. SELECT YOUR STYLE AND YOUR PRINT, THEN CHOOSE A BASE LAYER AND COORDINATING PRINT COLOR TO COMPLETE YOUR DESIGN.

ON 015 BERRY

- Y51 | Black
- Y56 | Ultra Violet
- Y62 | Hot Pink
- Y36 | Purple
- Y43 | Electric Blue

NEW

ON 076 GREY

- Y51 | Black
- Y60 | Pewter

NEW

ON 55G FLORESCENT PINK

- Y51 | Black
- Y49 | Flannel Gray
- Y37 | Navy
- Y43 | Electric Blue
- Y63 | Wildberry
- Y62 | Hot Pink

NEW

ON 58G FLORESCENT YELLOW

- Y51 | Black
- Y60 | Pewter
- 25F | Rainforest
- Y37 | Navy
- 75B | Strawberry
- Y54 | Tangerine

NEW

ON 59G FLORESCENT LIME

- Y51 | Black
- Y60 | Pewter
- 74B | Honeydew
- Y03 | Teal
- Y37 | Navy

NEW

ON 60G FLORESCENT ORANGE

- Y51 | Black
- Y37 | Navy
- Y24 | Coral
- Y54 | Tangerine

ON 89B FLORESCENT CORAL

- Y51 | Black
- Y49 | Flannel Gray
- Y44 | Turquoise
- Y37 | Navy
- Y63 | Wildberry
- Y62 | Hot Pink
- 76B | Peach
- Y25 | Cosmo
- 63G | Eggplant

ON 63A PERIWINKLE

- Y51 | Black
- Y49 | Flannel Gray
- 74B | Honeydew
- 25F | Rainforest
- Y03 | Teal
- Y43 | Electric Blue
- Y41 | Periwinkle
- Y40 | Columbia Blue
- Y37 | Navy
- Y36 | Purple
- Y63 | Wildberry
- Y26 | Candy Apple

ON 98E AQUA

- Y51 | Black
- Y49 | Flannel Gray
- Y58 | Key Lime
- 74B | Honeydew
- 25F | Rainforest
- Y03 | Teal
- 73B | Aqua
- Y57 | Bright Turquoise
- Y43 | Electric Blue
- Y40 | Columbia Blue
- Y37 | Navy
- Y36 | Purple
- Y63 | Wildberry

ON 152 RED

- Y51 | Black
- Y26 | Candy Apple

ON 148 PURPLE

- Y51 | Black
- Y36 | Purple
- Y42 | Royal
- Y43 | Electric Blue

ON 160 ROYAL

- Y51 | Black
- Y43 | Electric Blue
- Y38 | Sapphire
- Y36 | Purple

ON 175 TURQUOISE

- Y51 | Black
- Y37 | Navy
- Y43 | Electric Blue
- Y40 | Columbia Blue
- Y36 | Purple

ON 191 SEAGLASS

- Y51 | Black
- Y03 | Teal
- Y43 | Electric Blue
- Y37 | Navy
- Y36 | Purple

ON 824 MAGENTA

- Y51 | Black
- Y43 | Electric Blue
- Y37 | Navy
- 824 | Magenta
- Y63 | Wildberry
- Y31 | Pink

SIZING INSTRUCTIONS

At GK, years of pattern development have taught us that the most accurate way to ensure proper fit is to rely on body measurements. An individual’s perception of fit may vary greatly; however, the GK Fit is scientifically engineered to move with the athlete for optimal performance. Measuring athletes takes the guess work out of selecting their size. It is quick, easy, reliable, and helps to achieve a similar fit for all team members.

The fit and feel of a garment will vary significantly based on the fabric type and embellishments used on the garment. Heavy embellishments and appliques reduce the stretch so the sizing sample may not fit or feel like the garment ordered for the team. To continue to provide the “GK fit” we use our size charts when ordering garments.

The following size charts have been thoroughly evaluated to ensure that taking accurate athlete measurements will result in the correct size being ordered. To select the correct size, reference the appropriate GK size chart for the style being ordered to determine which size best corresponds to the athlete’s measurements. When an athlete’s measurement contains a partial inch, always round up to the next full inch. If an athlete’s measurements fall across two sizes, order the larger size.

* Long and Short torso options available for an additional cost
** Select styles are offered in CXXS

SIZE CHARTS

How To Measure

The goal of measuring is to determine the correct size to order for each athlete. Accurate measurements are vital to the proper fit of your athlete’s apparel. Please make sure that all athletes are wearing fitted workout apparel during the measuring session.

- 1. CHEST MEASUREMENT:** Measure the chest of the athlete while their arms are down at their sides and at the fullest part of the chest. Your measuring tape should always be parallel to the floor while taking the measurement.
- 2. WAIST MEASUREMENT:** When measuring the waist, wrap the tape at the natural waistline which is the narrowest part of the waist. If you are having trouble locating the natural waist, have the athlete bend to the side. The natural waist is where the body bends. Again, the measuring tape should always be parallel to the floor while taking the measurement.
- 3. HIP MEASUREMENT:** Take the hip measurement at the fullest part of the buttocks with the athlete’s feet together. Ensure that the tape measure is parallel to the floor.
- 4. TORSO MEASUREMENT:** Take the torso measurement from the center of the shoulder, down the torso, through legs, and back to the shoulder. This is the most important measurement.
- 5. INSEAM MEASUREMENT:** The length of the leg from the crotch to one inch above the floor. Measure the athlete without shoes.

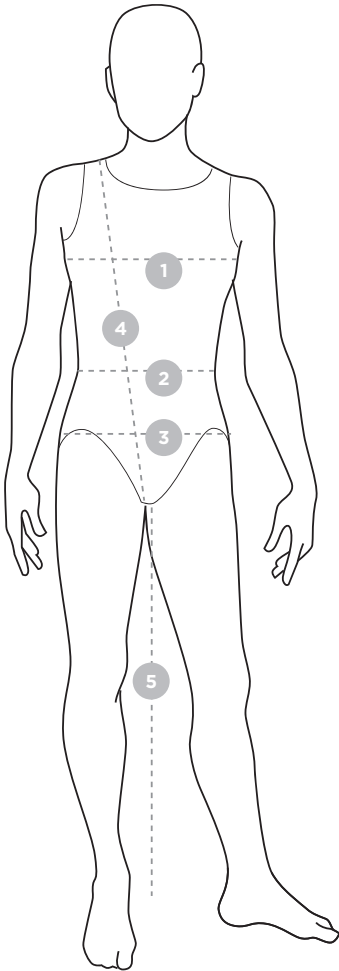

TEAM COORDINATES - FORM FIT (L1037)				
SIZE	CHEST	WAIST	HIP	INSEAM
CXXS	23-25	19-21	25-27	24.5
CXS	25-27	20-22	27-29	26
CS	27-29	22-24	29-31	27.5
CM	29-31	23-25	31-33	29
CL	31-33	24-26	33-35	30.5
AS	31-33	24-26	33-35	32.75
AM	33-35	26-28	35-37	32.75
AL	35-37	28-30	37-39	32.75
AXL	37-39	30-32	39-41	32.75
A2XL	39-41	32-34	41-43	32.75

RELAXED FIT WARM-UPS				
SIZE	CHEST	WAIST	HIP	INSEAM
CXXS**	20-22	21-22	20-22	19
CXS	22-24	22-23	22-24	21
CS	24-26	23-24	24-26	23
CM	26-28	24-25	26-28	25
CL	28-31	25-26	28-30	28
AXS	31-34	27-29	30-32	30
AS	34-36	30-31	32-34	31
AM	36-38	32-33	34-36	32
AL	38-40	34-35	36-38	33
AXL	40-42	36-37	38-40	33
A2XL	42-44	38-39	40-42	33
A3XL	44-46	40-41	42-44	33
A4XL	46-48	42-43	44-46	33

UNISEX WARM-UPS (WUJ02G, WUJ03G, WUJ01G)			
ALL SIZES			
SIZE	CHEST	WAIST	HIP
YXS	23-25	25	27.5
YS	26-28	26	29.5
YM	29-30	27	31.5
YL	31-33	28-30	33.5
XS	32-34	29-30	34.5
S	34-36	30-31	35-37
M	36-38	32-34	37-40
L	38-40	35-37	41-43
XL	42-44	38-40	43-45
2XL	46-48	40-42	46-48

PRACTICE WEAR			
ALL SIZES			
GROUP	SIZE	CHEST	WAIST
Youth	YXS	22	19
Youth	YS	24	21
Youth	YM	26	23
Youth	YL	28	24
Adult	XS	32	25
Adult	S	34	26
Adult	M	36	28
Adult	L	38	30
Adult	XL	40	33
Adult	2X	43	36

FITTED WARM-UPS							
SIZE	CHEST	WAIST	HIP	TORSO	LONG TORSO OPTIONS*	SHORT TORSO OPTIONS*	INSEAM
CXXS**	17-19	18-19	19-21	37-39	40-42	34-36	19
CXS	20-22	19-21	22-24	40-42	43-45	37-39	21
CS	23-25	21-22	25-27	43-45	46-48	40-42	23
CM	26-28	22-23	28-29	46-48	49-51	43-45	25
CL	29-31	23-24	30-31	49-51	52-54	46-48	28
AXS	32-34	24-25	31-33	52-54	55-56	49-51	30
AS	34-35	25-26	33-35	55-56	57-59	52-54	31
AM	35-36	26-27	35-37	57-59	60-62	55-56	32
AL	36-37	27-29	37-38	60-62	63-65	57-59	33
AXL	37-39	29-31	38-40	63-65	65-67	60-62	33
A2XL	39-41	31-33	40-42	65-67	67-69	63-65	33
A3XL	41-43	33-35	42-44	67-69	69-71	65-67	33
A4XL	43-45	35-37	44-46	69-71	71-73	67-69	33

GIRL'S/WOMEN'S LEOTARDS & UNDERGARMENTS						
SIZE	CHEST	WAIST	HIP	TORSO	LONG TORSO OPTIONS*	SHORT TORSO OPTIONS*
CXXS**	17-19	18-19	19-21	37-39	40-42	34-36
CXS	20-22	19-21	22-24	40-42	43-45	37-39
CS	23-25	21-22	25-27	43-45	46-48	40-42
CM	26-29	22-23	28-29	46-48	49-51	43-45
CL	29-31	23-24	30-31	49-51	52-54	46-48
AXS	32-34	23-25	32-34	52-54	55-56	49-51
AS	33-35	25-26	33-35	55-56	57-59	52-54
AM	35-36	26-27	35-36	57-59	60-62	55-56
AL	36-37	28-29	37-38	60-62	63-65	57-59
AXL	37-39	29-30	39-40	63-65	65-67	60-62
A2XL	39-42	30-33	40-43	65-67	67-69	63-65
A3XL	41-44	32-35	42-45	67-69	69-71	65-67
A4XL	43-46	34-37	44-46	69-71	71-73	67-69

LADIES REISPORT BUCKLE GYMNASTICS GRIPS				
XXS	XS	SM	MD	LG
up to 5½"	5½" - 6"	6" - 6½"	6½" - 7¼"	7¼" & up

LENGTH OF PALM TO TIP OF MIDDLE FINGER
To size your hand for GK56 & GK57 measure from the base of the palm of the hand to the tip of the middle finger.

HAND GRIPS				
XS	S	M	L	XL
up to 2½"	2½" - 3"	3" - 3½"	3½" - 4"	4" & up

LENGTH OF PALM
To size your hand for GK32 measure from the base of the palm of the hand to the base of the middle finger.

FABRIC OPTIONS AND COLORS

GK offers fabrics that are produced to meet our exclusive stretch and quality standards. GK takes tremendous pride in having the best fabrics in the industry. As the leader in performance apparel, it's important for us to advise you of the tendencies of certain fabrics, as well as practices to avoid.

OUR FABRICS CAN BE GROUPED INTO TWO CATEGORIES:

1. Long wearing, durable fabrics include: Nylon/Spandex, DryTech, Techmesh, Superior Velvet, and Primatex. Note that DryTech may shrink when heat is applied. spanglez™ cannot be applied to Superior Velvet.
2. Fragile fabrics require extra special care and include Hologram, Mesh, Mesh Foil, Novelty Mesh and Nylon/Spandex with Foil (Mystique). Note that certain high fashion fabrics are more susceptible to wear and fading than the traditional long wearing, durable fabrics. Hologram and Nylon/Spandex with Foil (Mystique) fabrics will dull slightly in jeweled areas due to heat application. spanglez™ cannot be applied to Mesh, Mesh Foil or Novelty Mesh.

FRAGILE FABRICS NEED EXTRA SPECIAL CARE:

1. Repeated wear and washing may cause the fabrics to fade or lose foil.
2. Alcohol in all aerosol products, such as hairspray, affect these fabrics. Please cover garment before applying. Perfumes and body lotions can also affect fragile fabrics.

3. Deodorants and perspiration may cause these fabrics to color bleed, fade or lose foil, especially when the two colors meet under the arms. We recommend the use of a pure crystal deodorant which does not contain Aluminum Chlorohydrate.
4. All Mesh may potentially be damaged due to the rigors of certain routines, where person to person contact can add stress to the fabric. You are free to order this fabric, but do so with great discretion because Elite Sportswear, L.P. will not guarantee the life span of this fabric. If you choose to use mesh in a design, you will be asked to sign a waiver. The waiver states that Elite Sportswear, L.P. will not be responsible for replacing or repairing your garment(s).
5. Color transference or color bleed occurs when a white or light color fabric is combined with a bright or dark color fabric. This is a common industry problem and can become more obvious under certain conditions, especially when a light color garment is worn under a dark color warm up or short and/or when damp garments are left in gym bags. It is impossible for Elite Sportswear, L.P. to guarantee that our fabrics will not bleed, even by following proper washing instructions, due to the individual nature of each athlete's wear/washing procedure. The following is a list of fabrics that may be at greater risk for color bleed, when combined with white or light color fabrics: Berry Mystique, Black Mystique, Navy Mystique, Red Mystique, and Merlot Mystique. You are free to order any fabric and color combination, but please do so with great discretion. If you choose to combine light and dark colors, Elite Sportswear, L.P. will not be responsible for replacing your garment(s) if color bleed occurs.

6. Fabric softeners negatively affect the adhesives used in our garments, causing the foil on our fabrics to discolor and the embellishments to fall off.

IMPORTANT WASHING INSTRUCTIONS FOR ALL FABRICS:

Garment(s) must be washed separately. Turn garment inside out. Using a mild liquid detergent, gently hand wash in a large volume of cold water. Rinse immediately, DO NOT allow garment to soak. Pat dry with a clean towel and use a thick plastic hanger to air dry. DO NOT use fabric softeners. Fabric softeners negatively affect the adhesives used in our garments, causing the foil on our fabrics to discolor and the embellishments to fall off. DO NOT dry clean. Dry cleaning uses harsh chemicals that can damage the fabric finishes and embellishments used in our garments. DO NOT iron. The heat from an iron can melt and/or discolor the delicate fabrics in our garments. Excessive heat can also weaken the adhesives used to attach the embellishments to the garment and cause them to fall off. DO NOT BLEACH.

PLEASE NOTE: The printed color chart on this page and on the website, may not be an exact match to actual fabric colors. In addition, the same color name in two different fabrics may not be an exact color match. If 100% color match is needed, please call to request fabric swatches before placing your order. They're FREE! Limit 20 free swatches per business/club. For each swatch thereafter, you will incur a small charge. Fabric swatches are available online at www.gkelite.com.

VISIT GKELITE.COM TODAY!

Design & Buy With UDesign360®

- › New styles have been added!
- › Select your styles, fabrics, embellishments, and more and see your leotard design come to life!
- › UDesign360 is available on desktop, tablet and mobile
- › Save and share your design with your team

STOCK STYLES ALSO AVAILABLE!

- › With real time availability and inventory, gkelite.com has everything you need. From leotards, to apparel, to accessories you can quickly find and buy what you need to outfit your team!

Need Assistance?

Contact our Customer Engagement team or your GK Sales Representative to help you place your order!

- › 1-800-345-4087 or custserv@gkelite.com
- › Find a Sales Rep:
gkelite.com/pages/gk-gym-us-sales-team

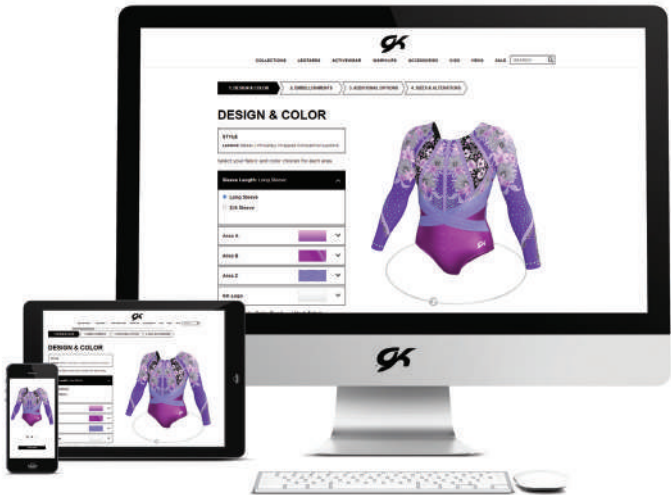

GK would like to thank all the gymnastics centers and athletes that helped make this collection and catalog possible.

World Champions Centre - Spring, TX
Prestige Gymnastics - Lancaster, PA
Parkettes Gymnastics - Allentown, PA
Cincinnati Gymnastics - Cincinnati, OH
Kinetic Gymnastics - Colorado Springs, CO

GK is proud to be worn by some of the biggest names in gymnastics. Check out Team GK at gkelite.com



Simone Biles



Suni Lee



Jordan Chiles



Shane Wiskus



Yul Moldauer

EMBRACE.



ELITE SPORTSWEAR
1.800.345.4087