



Be Extraordinary.

2023-2024

COMPETITIVE CATALOG





Be Extraordinary.

When you're up there defying gravity and doing the truly unbelievable, we are in awe. You inspire us to create better apparel; to support you. Everyday. In every way. After all, no one goes on the mat and says "Today, I want to be ordinary", so we only do extraordinary.



Stay passionate.

Stay dedicated to our sport, the athletes, and the communities. Remember that it's not just about stitching and embellishments, it's about dreams fulfilled and dreams in motion. You inspire us every day.

Stay authentic.

Cultivate a deep-rooted understanding of our sport and our athletes. You can't fake this. So, we don't.

Dare to soar.

Rise to every challenge so you can keep raising your game. We work with the best athletes and organizations in the world – Simone Biles, Sunisa Lee, Jordan Chiles, Jade Carey, Yul Moldauer, USA Gymnastics, Gym Canada, Gymnastics Australia, just to name a few.

Sweat the details.

Our athletes do. So, every seam, inset, fabric, and detail must help them look and perform their best. Extraordinary goes without saying, but we'll say it. Every leo we make is touched by people in more than 30 departments. We don't let "OK" or "good enough" get very far. Not here. Not for you.

Here to serve.

We are here to serve. To figure it out. To make your extraordinary dreams come true. If something goes wrong, let's make it right. Stay fast. We've got the best production times in the industry. Let's keep them.

TABLE OF CONTENTS

WOMEN'S

06	Special Order Competitive Leotards
36	Special Order Legacy by Simone Biles
44	Special Order Tank Leotards
52	Special Order Warm-Ups
62	Special Order Engineered Sublimation
68	Special Order Primatex Sublimation
72	Custom Sublimation
74	In Stock Training Leotards
96	In Stock Breast Cancer Awareness
98	In Stock Warm-Ups
108	In Stock Practice Wear



A male gymnast is performing a handstand against a teal background. He is wearing a grey long-sleeved shirt and dark blue shorts with a white and grey patterned waistband. His legs are straight and pointed upwards, and his arms are extended downwards to support his weight on his hands.

MEN'S

- 114** Special Order Competitive Apparel
- 120** Special Order Warm-Ups
- 122** Special Order Engineered Sublimation
- 126** Special Order Custom Sublimation
- 128** In Stock Competitive Apparel
- 140** In Stock Warm-Ups

SPECIAL ORDER

COMPETITIVE LEOTARDS

Our extensive collection of Special Order Competitive Leotards allows you to select an incredible leotard design, then customize it by selecting your team colors, fabrics, embellishments, and more.

Regardless of your selection, your team will **Be Extraordinary** on the mat in leotards specifically made-to-order for your team.

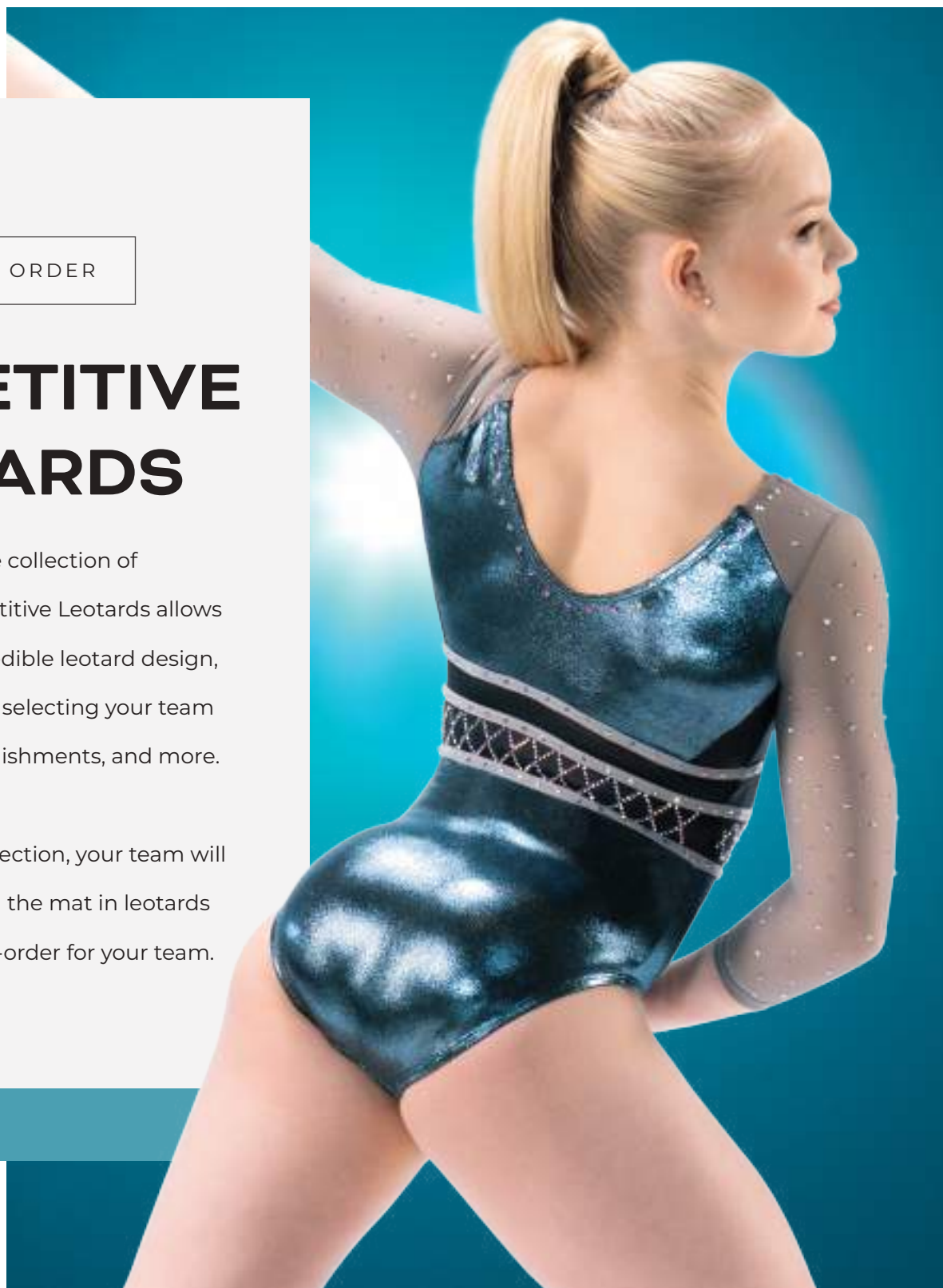

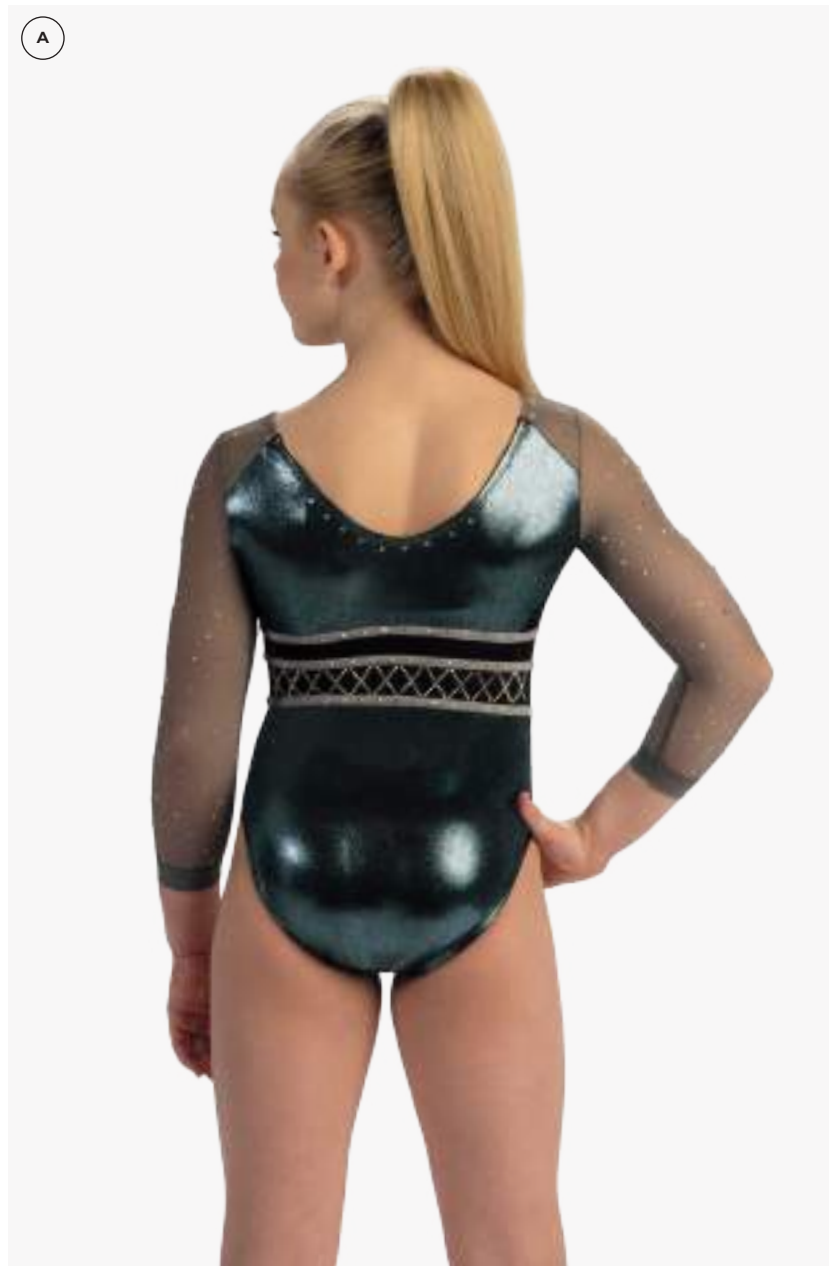

A 4948 A01

GLOWING COMPETITION LEOTARD

Soft V-neck leotard in slate and black matte mystique with grey mesh and grey rib. *Style coordinates with WL522.*

OPTIONS SHOWN: 3/4 Sleeve, T3389, T3390, T3391, T3235, J1517, J14 Brilliance Premium Swarovski® Crystals



NEW FABRIC!
SLATE MYSTIQUE AND
BLACK MATTE MYSTIQUE
BODICE



BRILLIANCE PREMIUM
CRYSTALS



3/4 GREYMESH
SLEEVES



4946S_{A01}

UNBREAKABLE COMPETITION LEOTARD

Scoop neck and V-back leotard in electric blue and midnight on subfuse.
Style coordinates with WL520S.

OPTIONS SHOWN: 3/4 sleeves, T3378, T3379, T3380 & J14 in Brilliance Premium Swarovski® Crystals.



OPTIC GRAPHIC
SUBLIMATION PRINT



FAUX CAP SLEEVE ARTWORK



FLATTERING WAISTBAND



B 9653_{A01}

REGAL COMPETITION LEOTARD

Scoop neck leotard in navy mesh and navy rib with keyhole back.

Style coordinates with WL529.

OPTIONS SHOWN: 3/4 sleeves, nude shadowproof lining (bodice only), T3445, T3446, T3383, J14, J1525, J1526, J1533, J1534 in Brilliance Premium Swarovski® Crystals.



NEW FABRIC!
NAVY RIB



RUCHING DETAIL



9654S_{A01}

AWESTRUCK COMPETITION LEOTARD

Soft v-neck leotard in spruce sublimation on subfuse, seaglass primatex, and dark teal mystique with black mesh.

OPTIONS SHOWN: Brown shadowproof lining (bodice only), T3449, T3450, T3451, T3452, T3453, T3454, J1527, J1528 in Brilliance Premium Swarovski® Crystals.



MARBLE SUBLIMATION
UNDER ARM



FAUX KEYHOLE BACK



FLAT SEAMING



B 9652S_{A01}

ENCHANTING COMPETITION LEOTARD

High neck leotard in white and grey sublimation on white mesh with white primatex.

OPTIONS SHOWN: Brown shadowproof lining (bodice only), T3440, T3441, T3435, T3436, T3437, T3438, T3439 in Brilliance Premium Swarovski® Crystals.



WRAP AROUND CHEST



SUBLIMATED MESH



HIGH NECK DESIGN

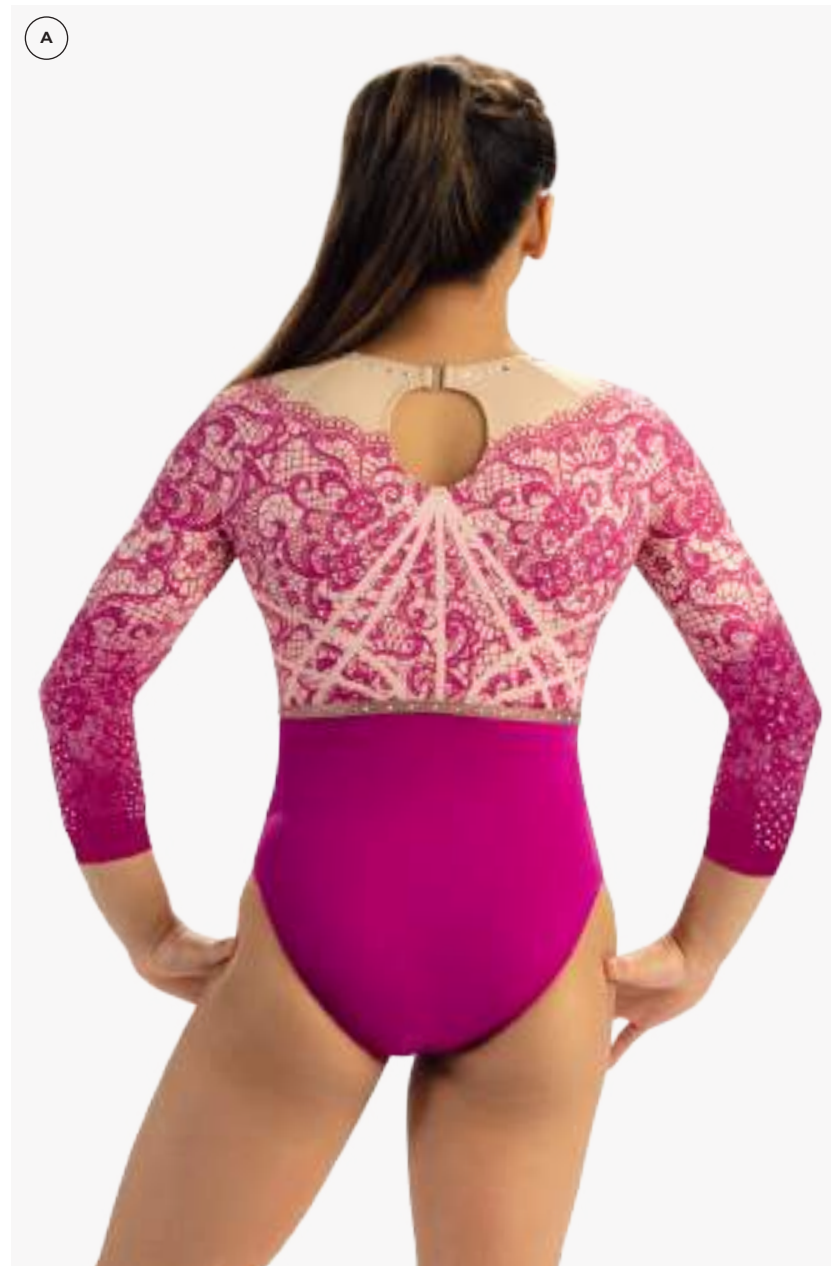

A 4951S_{A01}

MAJESTIC COMPETITION LEOTARD

Scoop neck leotard in nude, azalea and blush sublimation on subfuse with fuchsia primatex and blush hyperlink. *Style coordinates with WL525S.*

OPTIONS SHOWN: 3/4 sleeves, TS3406, T3407, T3408, J1520, J14 in Brilliance Premium Swarovski® Crystals.



NEW SUBLIMATION COLORS
NUDE & AZALEA



SHAPED JEWELS

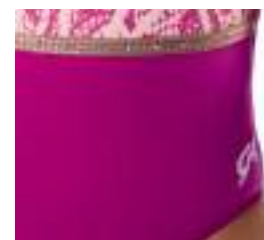

NEW FABRIC!
FUCHSIA PRIMATEX ON
LOWER BODY

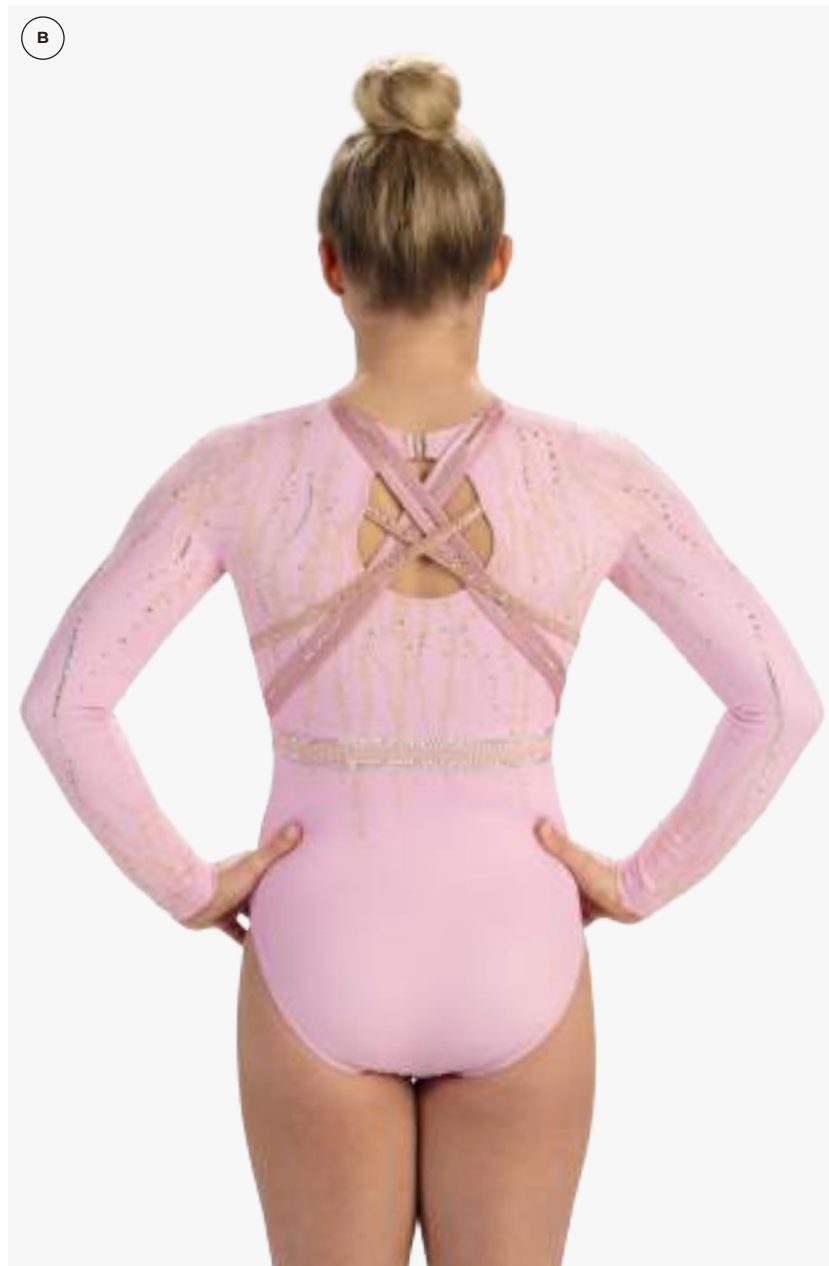

B 4950S_{A01}

TRAILBLAZER COMPETITION LEOTARD

Scoop neck leotard in light pink and blush on subfuse with rose pearl mystique and blush mystique.

Style coordinates with WL524S.

OPTIONS SHOWN: T3400, T3401, T3402, T3403, J1519 in Brilliance Premium Swarovski® Crystals.



COMPLIANT KEYHOLE BACK



CRISS CROSS STRAPS



SUBLIMATION INSPIRED BY
OLD HOLLYWOOD GLAMOUR

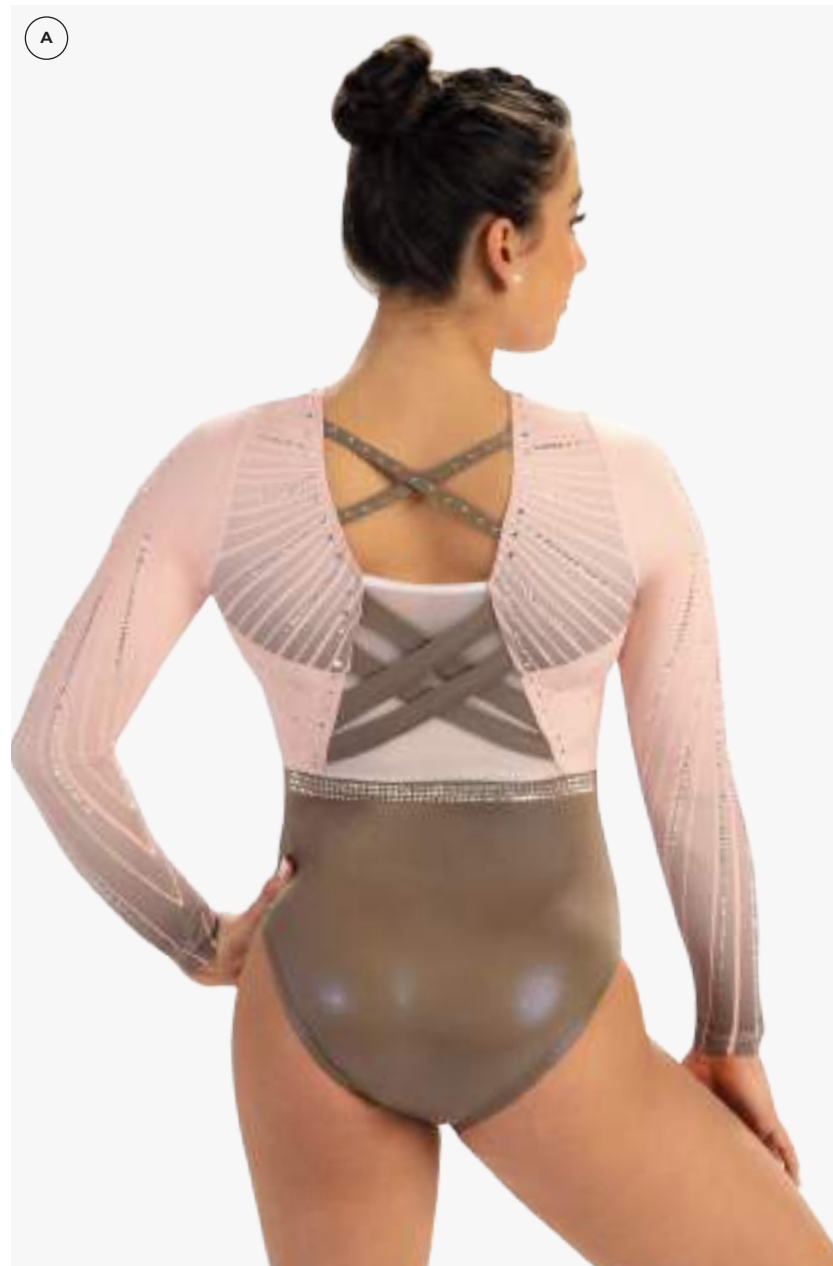

A 7682S_{A01}

RADIANT COMPETITION LEOTARD

Scoop neck leotard in blush and oyster sublimation on subfuse with oyster pearl mystique and white mesh. *Style coordinates with WL528S.*

OPTIONS SHOWN: Nude shadowproof lining (front bodice only), T3422, T3423, T3424, T3425, T3426, J1522, J1523 in Brilliance Premium Swarovski® Crystals.



NEW FABRIC!
OYSTER PEARL MYSTIQUE
ON LOWER BODY



NEW SUBLIMATION COLOR
OYSTER



MESH BLACK INSERT WITH
STRAPS



B 9651A01

POISED COMPETITION LEOTARD

High neck leotard in black matte mystique, black primatex and black mesh with black velvet.

OPTIONS SHOWN: Nude shadowproof lining (bodice only), TS3429, TS3430, T3431, J14 in Brilliance Premium Swarovski® Crystals.



RUFFLE COLLAR



SHAPED JEWELS

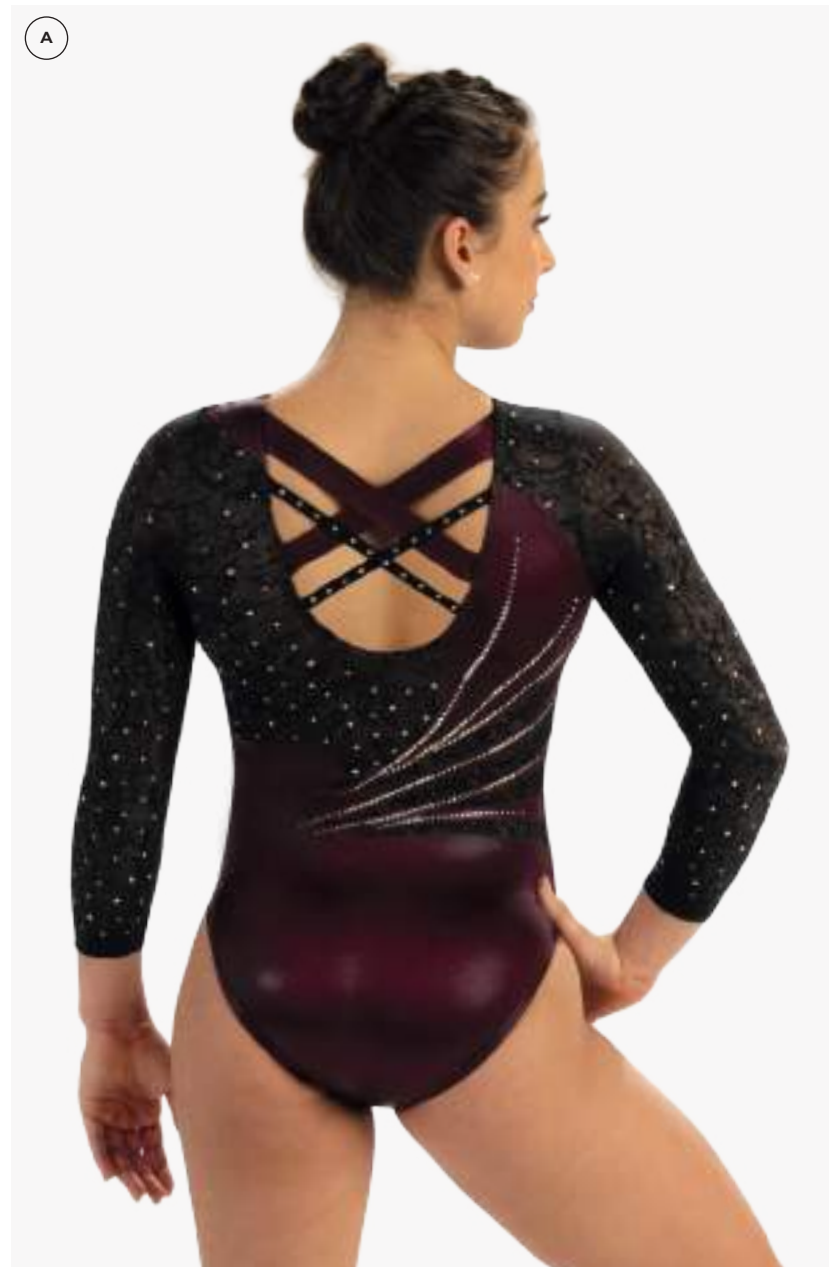

A 9655_{A01}

ILLUMINATING COMPETITION LEOTARD

Scoop neck leotard in maroon mystique and black primatex with black jacquard mesh. *Style coordinates with WL531S.*

OPTIONS SHOWN: 3/4 sleeves, nude shadowproof lining (bodice only), J1529, T3459, T3460, T3461, T3462, T3235 in Brilliance Premium Swarovski® Crystals.



INSPIRED BY
CUT-OUT EVENING WEAR



WAIST FLATTERING APPLIQUE
STYLE LINES



COMPLIANT STRAPPY BACK

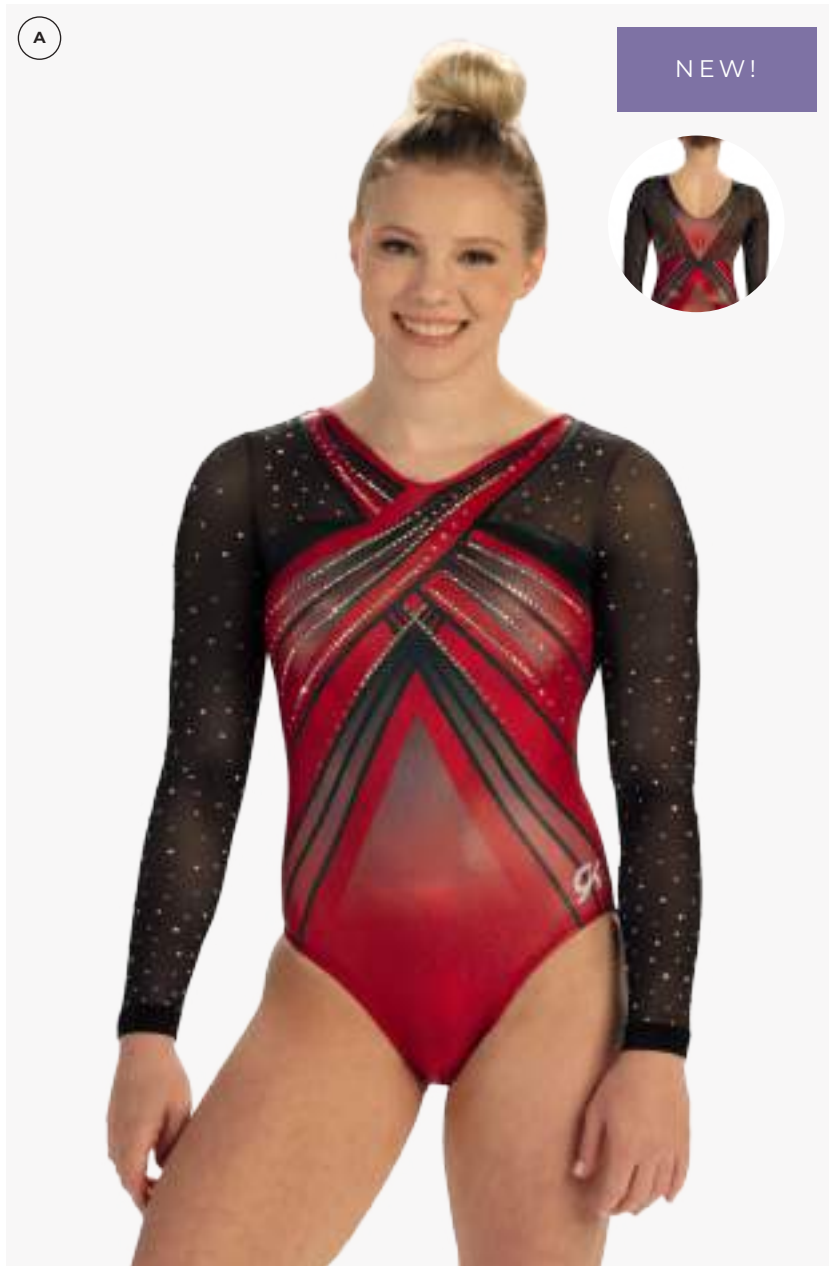

A 7681S_A01

DISTINGUISHED COMPETITION LEOTARD

Soft v-neck leotard in red and black sublimation on white opalescence with black mesh and scarlet pearl mystique. *Style coordinates with WL527S.*

OPTIONS SHOWN: Nude shadowproof lining (bodice only), T3417, T3418, T3419, T3235, J1521 in Brilliance Premium Swarovski® Crystals.



B 4947S_A01

RESILIENT COMPETITION LEOTARD

Scoop neck leotard in eggplant and lavender sublimation on subfuse. *Style coordinates with WL521S.*

OPTIONS SHOWN: T3384, T3385, T3386, & J14 in Peacock Brilliance Premium Swarovski® Crystals.



(A) 7603S_{A01}

TIMELESS CONTOUR

V-neck leotard in black to eggplant gradient on mesh and eggplant to black gradient on holotek with eggplant pearl mystique.

OPTIONS SHOWN: Nude shadowproof lining (bodice), J14, J1166, T728, T1202 in Brilliance Premium Swarovski® Crystals.

(B) 7603_{A02}

TIMELESS CONTOUR

V-neck leotard in fluorescent pink mystique and black mesh.

OPTIONS SHOWN: Shadowproof lining (bodice only), J14 and T1206 in black Premium crystals, T1205 in vibrant pink Premium crystals.



(C) 4943S_{A01}

WRAPPED N' RUCHED

V-neck leotard in eggplant pearl mystique with sublimation in eggplant and purple on mesh. *Style coordinates with WL506S.*

OPTIONS SHOWN: Shadowproof lining (bodice), T3255, T3256, T3329, J14 and J1507 in peacock Brilliance Premium Swarovski® Crystals.

(D) 4943S_{A02}

WRAPPED N' RUCHED

V-neck leotard in fluorescent coral primatex with sublimation in peach and black on mesh. *Style coordinates with WL506S.*

OPTIONS SHOWN: 3/4 sleeves, shadowproof lining (bodice), T3251, T3252, T3253, T3254, T3338 and J14 in Brilliance Premium Swarovski® Crystals.

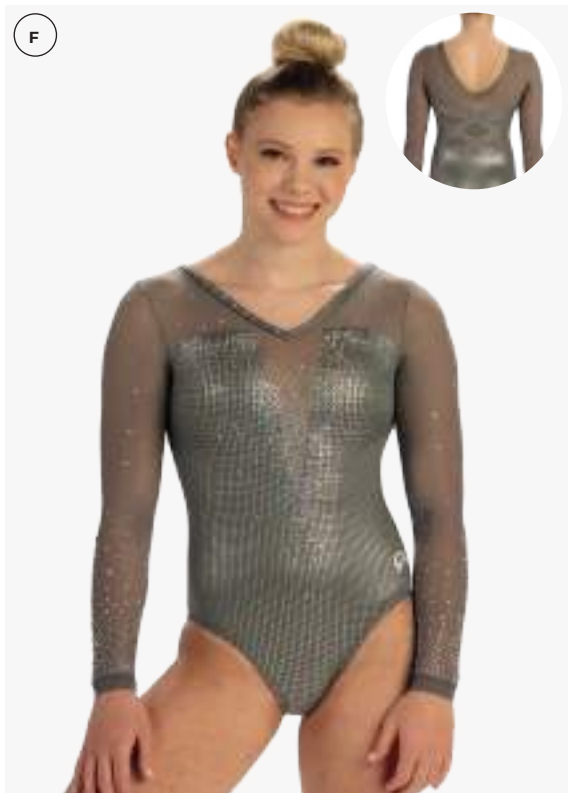

E 7651S_{A01}

ELEGANT LATTICE SUBLIMATED

V-back leotard in rose pearl mystique and white to pink sublimation on mesh.

OPTIONS SHOWN: Shadowproof lining (bodice only), J14 and T1683 in white pearls, T1687, T1616, T1685, T1684, J1356 and J1390 in clear Premium Swarovski® crystals.

F 7651_{A01}

ELEGANT LATTICE LEOTARD

V-neck leotard in titanium hyperlink and grey mesh.

OPTIONS SHOWN: Nude shadowproof lining (bodice only), T1681, T1688, T1615, T1685 in Brilliance Premium Swarovski® Crystals, J14, J1390, J1357 in Brilliance Premium Swarovski® Crystals.



G 7665S_{A01}

DAZZLED

Classic leotard in periwinkle pearl mystique with periwinkle and white sublimation on white mesh and white sparkle hologram. *Style coordinates with WL492S.*

OPTIONS SHOWN: 3/4 sleeves, shadowproof lining (bodice only), TS3046, T3047, TS3048, T3049, T3055, J14, J1477 and J1478 in brilliance Premium Swarovski® crystals.

H 7665S_{A02}

DAZZLED

Classic leotard in aqua primatex with aqua and rainforest sublimation on opal mesh and mint julep mystique. *Style coordinates with WL492S.*

OPTIONS SHOWN: Shadowproof lining (bodice only), T3050, T3051, T3052, T3053, T3054, J14, J1477, and J1478 in peridot shimmer Premium Swarovski® crystals.

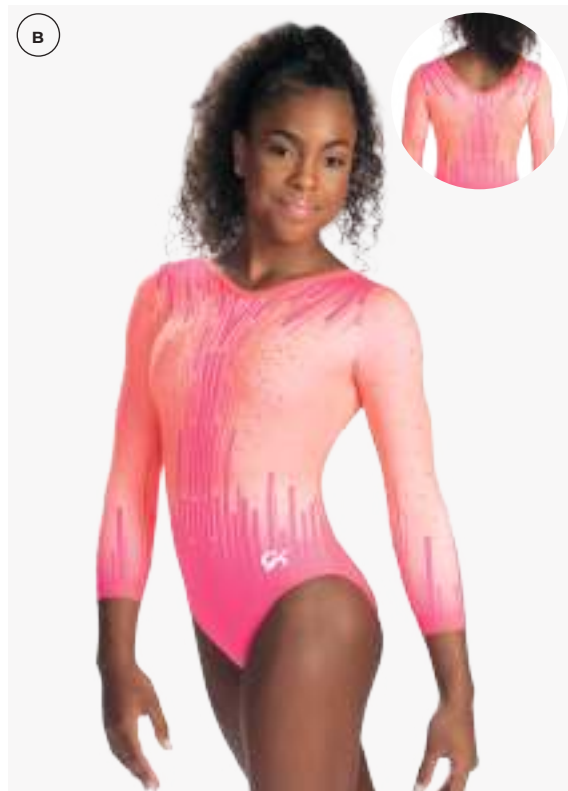

A 4939S A01

CITYSCAPES

V-neck leotard in black and gray sublimation on holotek with sterling silver mystique.

OPTIONS SHOWN: T3102, T3103, T3106 and J14 in brilliance Premium Swarovski® crystals.

B 4939S A02

CITYSCAPES

V-neck leotard in peach and strawberry sublimation on subfuse with fluorescent coral mystique.

OPTIONS SHOWN: 3/4 sleeves, T3104, T3105, T1616, and J14 in vibrant orange Premium Swarovski® crystals.

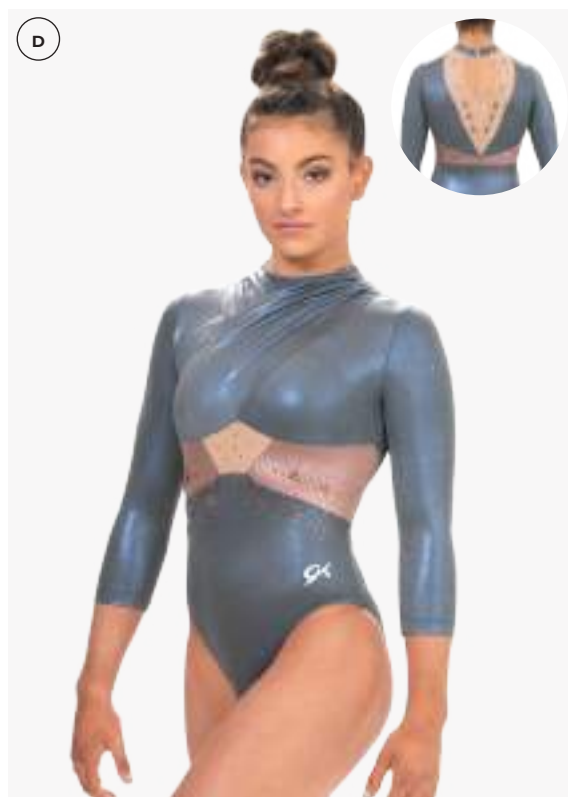

C 9645 A01

HIGH WRAPPED RUCHED

High wrapped ruched neckline leotard in black matte mystique with black mesh and black ribbed nylon/spandex.

OPTIONS SHOWN: Shadowproof lining (bodice), T3308, T3309, T3310, T3311, T3312, T3234, J1501, J1502 and J1512 in brilliance Premium Swarovski® crystals.

D 9645 A02

HIGH WRAPPED RUCHED

High wrapped ruched neckline leotard in smoke pearl mystique with blush hyperlink and nude mesh.

OPTIONS SHOWN: 3/4 sleeves, shadowproof lining (bodice), T3313, T3314, T3315, T3316, T3317, T3235, J1501, J1502, and J1512 in blush Premium Swarovski® crystals.

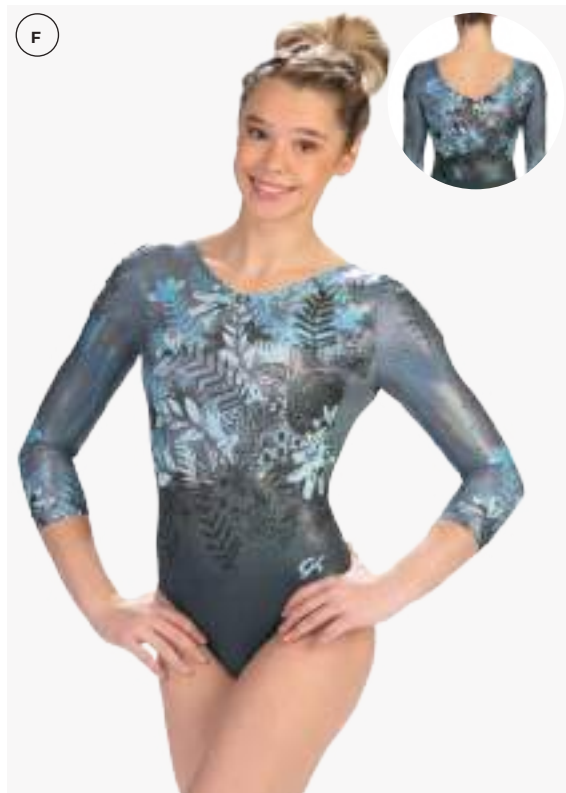

E 4944S_{A01}

WILD FLOWER

V-neck leotard in key lime, neon pink, fuschia, royal and blue ribbon sublimation on subfuse. *Style coordinates with WL510S.*

OPTIONS SHOWN: TS3262, TS3263, TS3264, J14 and J250 in brilliance Premium Swarovski® crystals.

F 4944S_{A02}

WILD FLOWER

V-neck leotard in bright turquoise, flannel gray, carbon, aqua and black sublimation on holotek. *Style coordinates with WL510S.*

OPTIONS SHOWN: 3/4 sleeves, T3259, T3260, T3261, J14 and J250 in black diamond Premium Swarovski® crystals.



G 7666S_{A01}

EMPRESS

High neck leotard in navy and red sublimation on white mesh and navy and red sublimation on subfuse with navy pearl mystique. *Style coordinates with WL481S.*

OPTIONS SHOWN: Shadowproof lining (bodice only), T3056, T3057, T3058, T3059, T3060, T3065, and J1479 in brilliance Premium Swarovski® crystals.

H 7666S_{A02}

EMPRESS

High neck leotard in white and periwinkle sublimation on white mesh and white and periwinkle sublimation on subfuse with white primatex. *Style coordinates with WL481S.*

OPTIONS SHOWN: 3/4 sleeves, shadowproof lining (bodice only), T3061, T3062, T3058, T3063, T3064, T1615 and J1479 in brilliance Premium Swarovski® crystals.

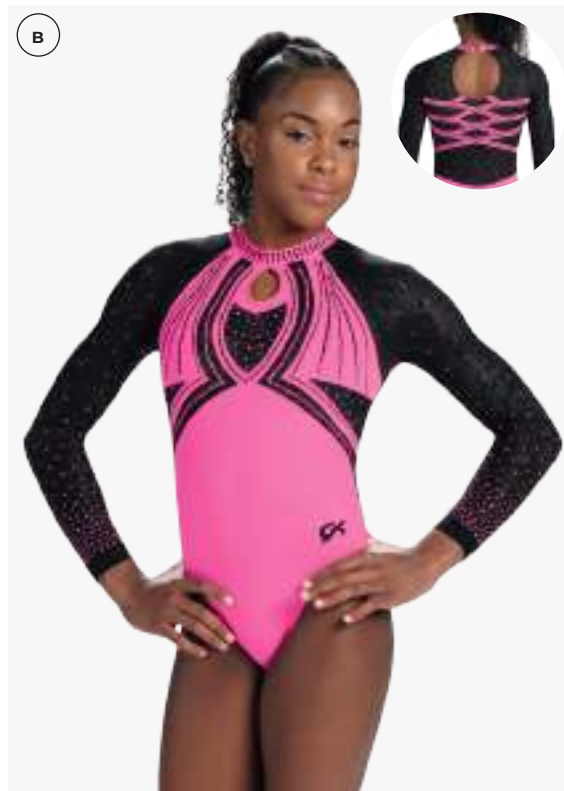

(A) 9650_{A01}

INTERCONNECTED

High neck leotard in titanium hyperlink with white jacquard mesh. *Style coordinates with WL515S.*

OPTIONS SHOWN: Shadowproof lining (bodice only), T3357, T3358, T3359, T3360 and T3214 in brilliance Premium Swarovski® crystals.

(B) 9650_{A02}

INTERCONNECTED

High neck leotard in fluorescent pink primatex with black jacquard mesh. *Style coordinates with WL515S.*

OPTIONS SHOWN: 3/4 sleeves, shadowproof lining (bodice only), T3353, T3354 and T3214 in black Premium Swarovski® crystals, T3355 and T3356 in vibrant pink Premium Swarovski® crystals.



(C) 9639S_{A01}

MOSAIC COMPETITION LEOTARD

V-neck leotard in black and neon pink sublimation on subfuse with fluorescent pink primatex and black mesh.

OPTIONS SHOWN: brown shadowproof lining (bodice only), T3096, T3097, T3098, T3099, T1615, J14 in Brilliance Premium Swarovski® Crystals.

(D) 9639S_{A03}

MOSAIC COMPETITION LEOTARD

V-neck leotard in navy, periwinkle and white sublimation on subfuse with periwinkle pearl mystique and white opal mesh.

OPTIONS SHOWN: 3/4 sleeves, nude shadowproof lining (bodice only), T3097, T3099, T1616 in Periwinkle Premium Swarovski® Crystals, T3100, T3101, J14 in Brilliance Standard Crystals.

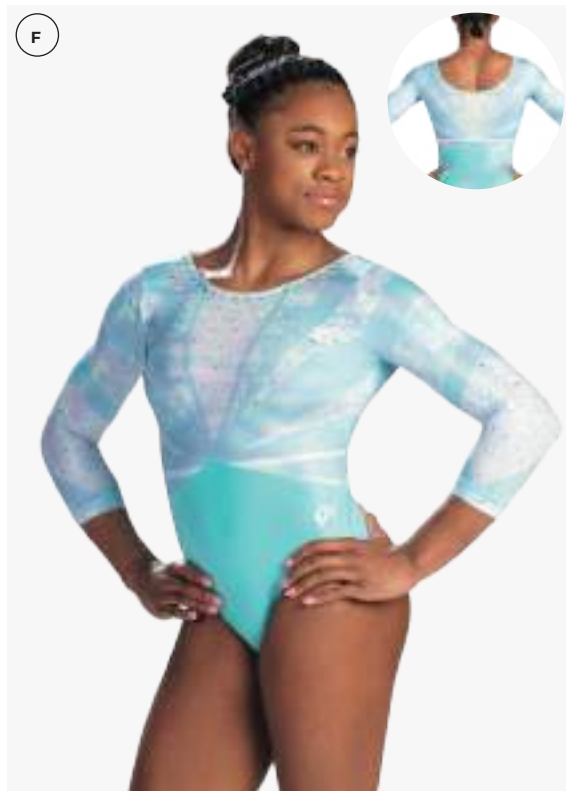
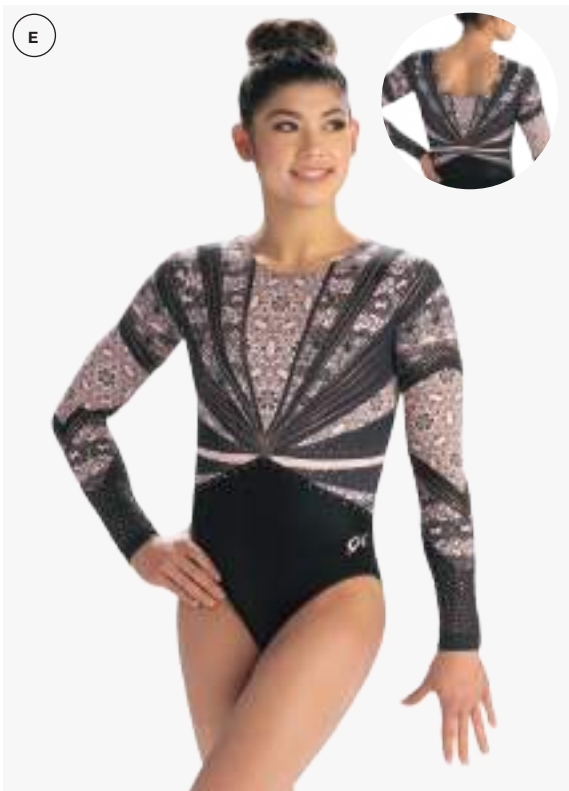

E 7673S_{A01}

PEAK THROUGH

Classic leotard in black matte mystique with blush and black sublimation on subfuse.

OPTIONS SHOWN: T3146, T3147, T3148, J14 and J1486 in blush Premium Swarovski® crystals.

F 7673S_{A02}

PEAK THROUGH

Classic leotard in seafoam pearl mystique with white and aqua sublimation on holotek.

OPTIONS SHOWN: 3/4 sleeves, T3149, T3150, T3151, and J14 in peridot shimmer Premium Swarovski® crystals.

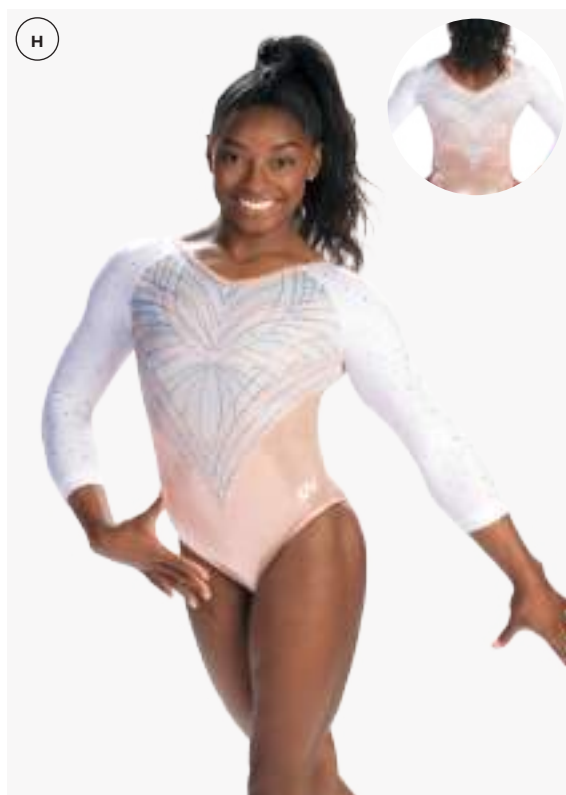

G 7675S_{A01}

ENERGIZED

V-neck leotard in white, midnight and red sublimation on subfuse with navy fairy mesh and navy primatex. *Style coordinates with WL487S.*

OPTIONS SHOWN: T3109, T3110, T3111 and J14 in brilliance Premium Swarovski® crystals.

H 7675S_{A02}

ENERGIZED

V-neck leotard in white, blush and gray sublimation on holotek with white mystique and blush mystique. *Style coordinates with WL487S.*

OPTIONS SHOWN: 3/4 sleeves, T3107, T3108, T3112 and J14 in brilliance Premium Swarovski® crystals.



(A) 9638S A01

BALANCED

Classic leotard in black matte mystique and dark teal mystique with spruce and black sublimation on mesh.

OPTIONS SHOWN: Shadowproof lining (bodice only), T3088, T3086, T3087, T3089, T3084, T1616, J14 and J1489 in brilliance Premium Swarovski® crystals.

(B) 9638S A02

BALANCED

Classic leotard in royal primatex and cosmic blue mystique with royal and white sublimation on subfuse.

OPTIONS SHOWN: 3/4 sleeves, T3082, T3081, T3083, T3084, T3085, T3088, T1615, J14 and J1489 in brilliance Premium Swarovski® crystals.



(C) 4945S A01

LEVEL UP

Scoop neck leotard in carbon, black, flannel gray, neon yellow and white sublimation on subfuse with fluorescent yellow primatex.

OPTIONS SHOWN: T3268, T3269 and T3270 in vibrant yellow Premium crystals, J14 in black Premium Swarovski® crystals.

(D) 4945S A02

LEVEL UP

Scoop neck leotard in honeydew, spruce, teal and aqua sublimation on holotek with spearmint pearl mystique.

OPTIONS SHOWN: 3/4 sleeves, T3265, T3266, T3267 and J14 in seaglass Premium Swarovski® crystals.

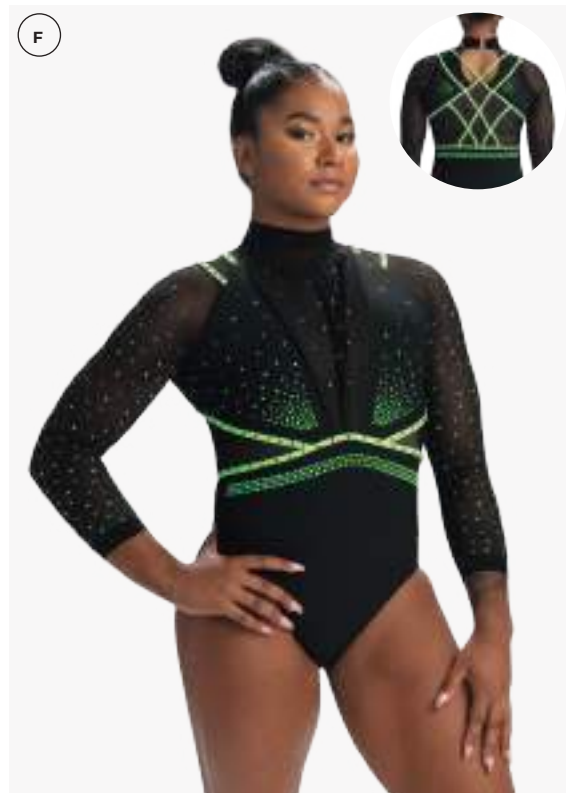

E 9648 A01

STRAPPY HIGH NECK

High neck leotard in eggplant pearl mystique with viola opal mesh and white sparkle hologram. *Style coordinates with WL503.*

OPTIONS SHOWN: Shadowproof lining (bodice), T3334, T3335, T3336, T3337, T3339 and J1506 in brilliance Premium Swarovski® crystals.

F 9648 A02

STRAPPY HIGH NECK

High neck leotard in black ribbed nylon/spandex with black mesh and fluorescent lime primatex. *Style coordinates with WL503.*

OPTIONS SHOWN: 3/4 sleeves, shadowproof lining (bodice), T3340, T3341, T3342, T3343 and T3344 in vibrant green Premium crystals, J1506 in black Premium Swarovski® crystals.

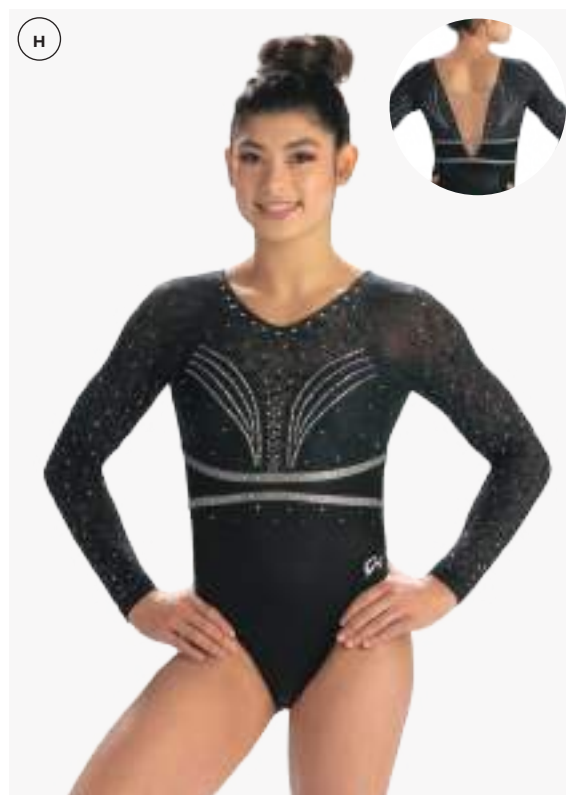

G 7664 S A01

SUBLIMATED SPECTACULAR SHADOWS

Scoop neck leotard in royal and gray sublimation on white mesh with cosmic blue mystique and pacific opalescence hologram with white mesh and nude shadowproof lining. *Style coordinates with WL483.*

OPTIONS SHOWN: 3/4 sleeves, T3033, T3034, T3035, T3036, T3042, T3038, T3044, J14, J1475, and J1476 in metallic silver Premium Swarovski® crystals.

H 7664 A01

SPECTACULAR SHADOWS

Scoop neck leotard in black jacquard mesh with black matte mystique and platinum sparkle hologram with nude mesh and nude shadowproof lining. *Style coordinates with WL483.*

OPTIONS SHOWN: T3039, T3040, T3041, T3037, T3042, T3043, T3045, J14, J1475, and J1476 in brilliance Premium Swarovski® crystals.

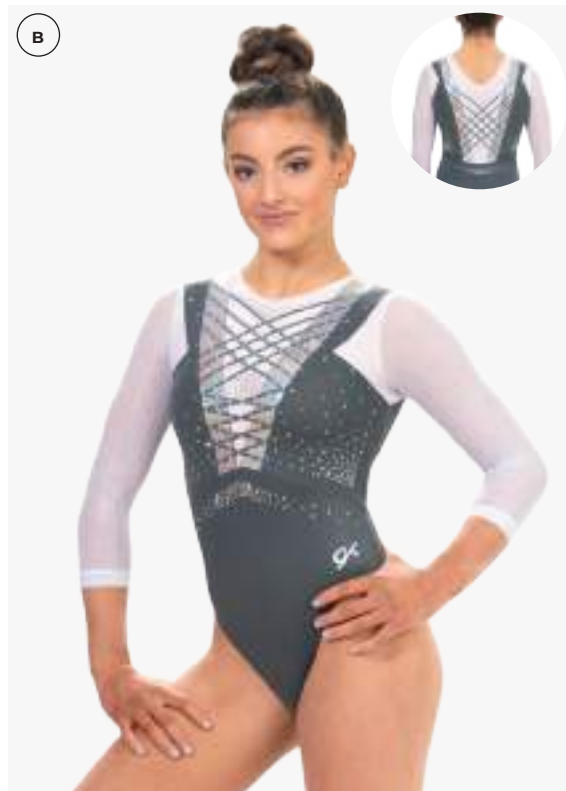

A 9646A01

INTERGALACTIC

V-back leotard in black sparkle hologram and aquamarine mystique with fluorescent lime mystique and black mesh.

OPTIONS SHOWN: Shadowproof lining (bodice), T3318, T3319 in vibrant green Premium Swarovski® crystals, T3320, T3321, T3322, J1503 and J14 in brilliance Premium Swarovski® crystals.

B 9646A02

INTERGALACTIC

V-back leotard in gray primatex with platinum sparkle hologram and white opal mesh with smoke pearl mystique.

OPTIONS SHOWN: 3/4 sleeves, shadowproof lining (bodice), T3323, T3324, T3325, T3326, T3235, J14, J1508 and J1509 in brilliance Premium Swarovski® crystals.

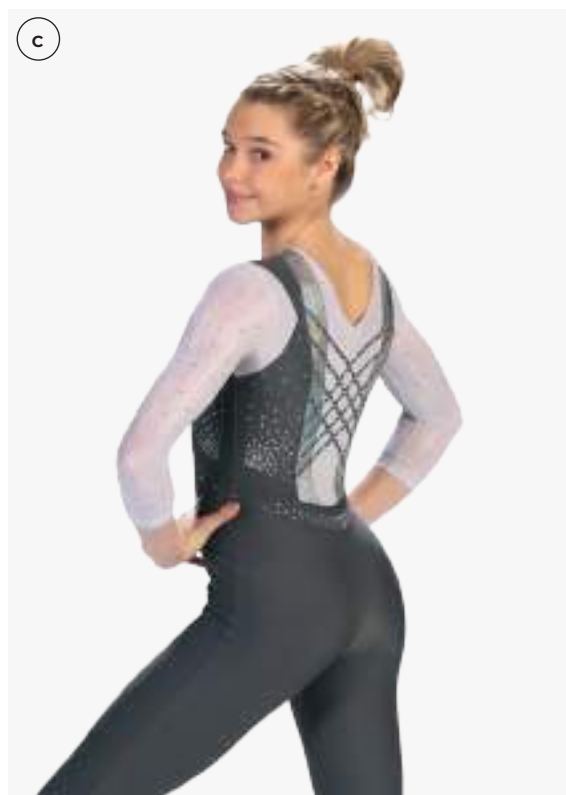

C 9646U02

INTERGALACTIC

V-back unitard in gray primatex with platinum sparkle hologram and white opal mesh with smoke pearl mystique.

OPTIONS SHOWN: 3/4 sleeves, shadowproof lining (bodice), T3323, T3324, T3325, T3235, J14, J1508 and J1509 in brilliance Premium crystals.



D 10030S_{A02}

GALACTICAL

Scoop neck leotard in candy apple and black sublimation on holotek with red primatex.

OPTIONS SHOWN: 3/4 sleeves, T3194, T3195, T1615 and J14 in brilliance Premium Swarovski® crystals.

E 4940S_{A01}

BELTED BEAUTY

High neck leotard with black sublimation on red primatex and black and candy apple sublimation on mesh.

OPTIONS SHOWN: T3121, T3122, T3123, J1473 and J1474 in black Premium Swarovski® crystals.



F 9649S_{A01}

COLD SHOULDER

Scoop neck leotard in red primatex with black sublimation and black opal mesh. *Style coordinates with WL513S.*

OPTIONS SHOWN: 3/4 sleeves, shadowproof lining (bodice only), T3350, T3351, T3352, T3257, T3258 and J14 in brilliance Premium Swarovski® crystals.

G 4938S_{A01}

HIGH NECK ROYALE

High neck leotard in black and red sublimation on white mesh with paprika opalescence, black mesh and black mystique.

Style coordinates with WL486S.

OPTIONS SHOWN: T3073, T3074, T3075, J1471 and J1472 in brilliance Premium Swarovski® crystals.



(A) 9636A01

RADIATING

Mock neck leotard in red mystique, merlot sparkle hologram and hot red mesh.

OPTIONS SHOWN: 3/4 sleeves, shadowproof lining (bodice only), T2003, T2004, T2005, J1438 and J1439 in brilliance Premium Swarovski® crystals.

(B) 7669SA02

INTRICATE GLASS

High neck leotard with candy apple sublimation on red primatex featuring merlot fairy mesh and merlot sparkle hologram with burgundy nylon/spandex. *Style coordinates with WL479S.*

OPTIONS SHOWN: T3090, T3091, T3095, J1481, J1482, J1483 and J1484 in clear Premium Swarovski® crystals.



(C) 4899SA01

STRAPPY SHEER SUBLIMATED

High neck leotard in merlot sparkle hologram, white opalescence hologram and white to cardinal sublimation on mesh.

OPTIONS SHOWN: TS1601, TS1605, T1606, J14, J1341 and J1342 in brilliance Premium Swarovski® crystals.

(D) 7676SA01

MAJESTIC WONDER

V-back leotard in crimson and blush sublimation on mesh and crimson and blush sublimation on subfuse.

Style coordinates with WL504S.

OPTIONS SHOWN: Shadowproof lining (bodice), T3271, T3272, T3273, T3274 and J14 in brilliance Premium Swarovski® crystals.

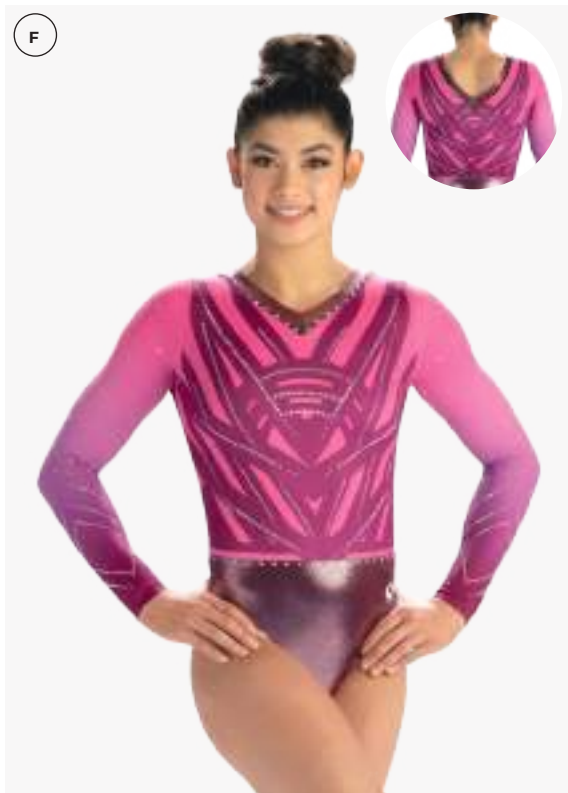

E 7678S_{A01}

CHARMING COMPETITION

V-neck leotard in purple, berry, cherry, wildberry and peach sublimation on subfuse with berry mesh. *Style coordinates with WL512S.*

OPTIONS SHOWN: 3/4 sleeves, T3286, T3287, T3288, J14 in Brilliance Premium Swarovski® Crystals.

F 7671S_{A01}

DELIGHTFUL ROSE

V-neck leotard in pink and sangria sublimation on subfuse with blackberry mystique.

OPTIONS SHOWN: T3127, T3128, T3129, J14 and J1485 in brilliance Premium Swarovski® crystals.



G 4937S_{A01}

ASCENDING STARS

V-neck leotard in midnight, red and white sublimation on holotek, red and white sublimation on mesh and red mystique.

OPTIONS SHOWN: 3/4 sleeves, T2071, T2072, T2073, T2074, J14, J1454 and J1455 in brilliance Premium Swarovski® crystals.

H 2008_{A01}

BASIC BOAT NECK

Classic leotard in scarlet pearl mystique.

OPTIONS SHOWN: J14 and T471 in brilliance Premium Swarovski® crystals.



(A) 4942S_{A01}

DANCING FLORAL

Funnel neck leotard sublimation on aqua primatex in navy. *Style coordinates with WL508S.*

OPTIONS SHOWN: T3245, T3246 and T3247 in brilliance Premium Swarovski® crystals.

(B) 10029S_{A02}

DELIGHTFUL WHISPERS

Scoop neck leotard in electric blue, purple and aqua sublimation on holotek with aqua primatex.

OPTIONS SHOWN: T3190, T3191, T1615 and J14 in electric blue Premium Swarovski® crystals.

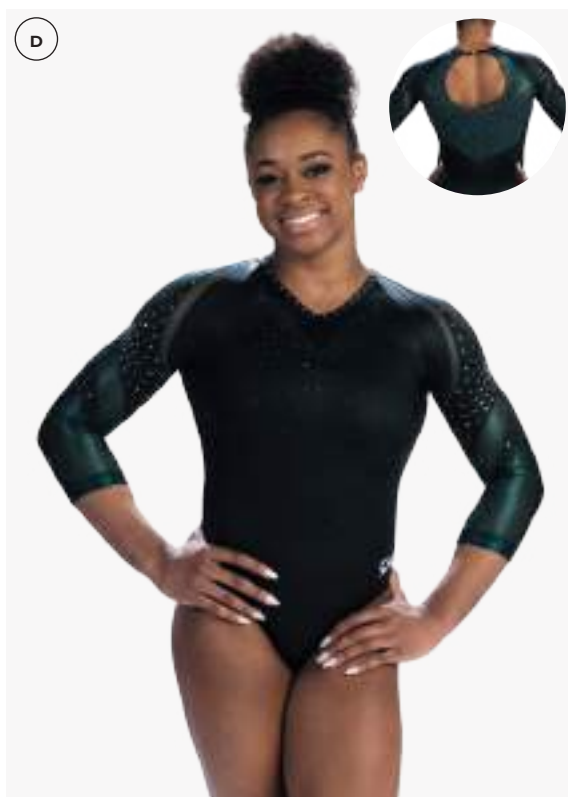

(C) 7660S_{A01}

FALLING FEATHERS SUBLIMATED

Scoop neck leotard in white, purple and wisteria sublimation on subfuse with imperial purple mystique and white mystique.

OPTIONS SHOWN: T1983, T1984, T1985 and T1616 in peacock brilliance Premium Swarovski® crystals.

(D) 9642_{A01}

ALLURING

V-neck leotard in black matte and smoke pearl mystique with pine fairy mesh.

OPTIONS SHOWN: 3/4 sleeves, brown shadowproof lining (bodice only), T3170, J1491 in Emerald Standard Crystals, T3174, J14, J1490, T3712 in Clear Standard Crystals.



E 7672S_{A01}

PINCHED PERFECTION

V-neck leotard in periwinkle and white sublimation on mesh with cosmic blue mystique and white mesh.

OPTIONS SHOWN: 3/4 sleeves, shadowproof lining (bodice), T3132, TS3133, TS3136, T3135, T3137, T1615 and J14 in Brilliance Premium Swarovski® crystals, T3134 in periwinkle Premium Swarovski® crystals.

F 10028S_{A01}

RIPTIDE

Scoop neck leotard in cosmic blue mystique, periwinkle primatex and periwinkle and royal sublimation on mesh.

OPTIONS SHOWN: Nude shadowproof lining (bodice) T3184, T3185, T3186, T3187, T1616 and J14 in brilliance Premium Swarovski® crystals.



G 7679S_{A01}

DYNASTY

Soft v-neck leotard in midnight and periwinkle sublimation on subfuse with periwinkle pearl mystique and periwinkle and midnight sublimation on mesh. *Style coordinates with WL511S.*

OPTIONS SHOWN: Shadowproof lining (bodice only), T3292, T3293, T3294, T3295, T3296 and J1500 in periwinkle Premium Swarovski® crystals.

H 7601_{A01}

TRIMMED UP

V-neck leotard in navy mystique and navy pearl mystique.

OPTIONS SHOWN: 3/4 sleeves, J14, J1142, T1155 and T1156 in metallic silver Premium Swarovski® crystals.

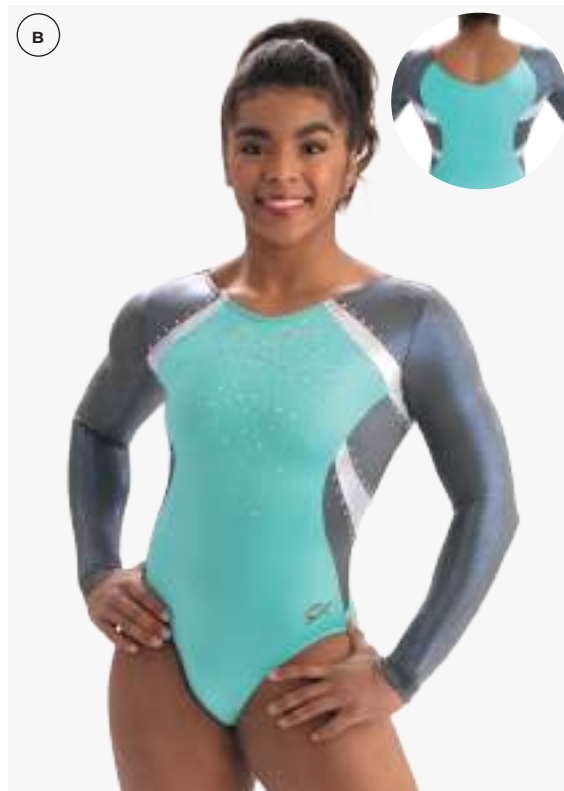

(A) 7668S_{A02}

MESMERIZED SWIRL

Soft v-neck leotard with teal sublimation on seaglass primatex with seaglass opalescence hologram and seafoam pearl mystique.

OPTIONS SHOWN: 3/4 sleeves, T3077, T3078, T3079, T3080, T1615, J14 and J1480 in seaglass Premium Swarovski® crystals.

(B) 4883_{A01}

TWISTED

Soft v-neck leotard in seafoam pearl mystique, silver mystique and smoke pearl mystique.

OPTIONS SHOWN: J1029, J1031 and T1006 in brilliance Premium Swarovski® crystals.

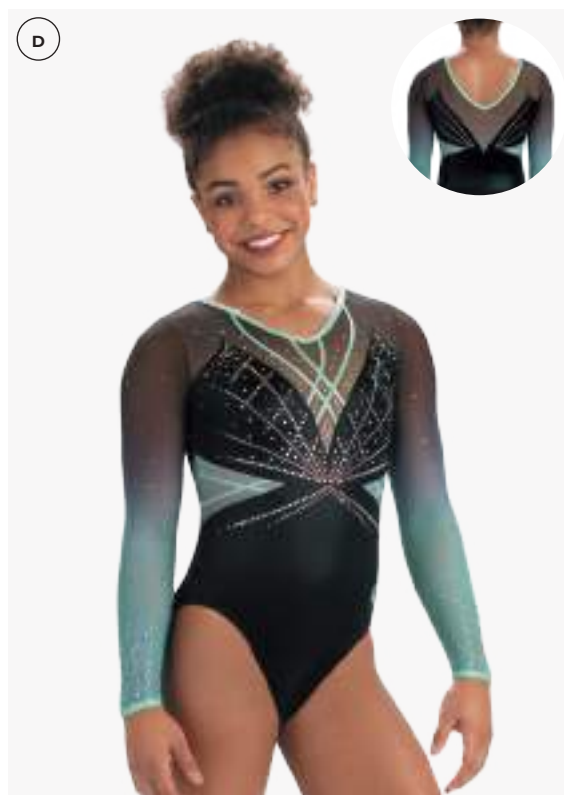

(C) 7670S_{A02}

AZTEC

Soft v-neck leotard with spruce and black sublimation on holotek and dark teal mystique.

OPTIONS SHOWN: T3116, T3117, T3118, T3120, and J14 in seaglass Premium Swarovski® crystals.

(D) 10014S_{A01}

RISING CORNER

V-neck leotard in black mystique, spearmint pearl mystique and black to honeydew sublimation on mesh.

OPTIONS SHOWN: Shadowproof lining (body only), T1790, T1794 and J14 in brilliance Premium Swarovski® crystals, T1792, T1796 and T1797 in peridot shimmer Premium Swarovski® crystals.



E 7659A03

ILLUMINATED

V-neck leotard in black matte mystique, fluorescent lime mystique and smoke pearl mystique.

OPTIONS SHOWN: 3/4 sleeves, T2064, T2065, T2066, T1615, J14 and J1451 in clear Premium Swarovski® crystals.

F 7659S A01

ILLUMINATED SUBLIMATED

V-neck leotard in aquamarine mystique with white mesh and white to aqua sublimation on mesh.

OPTIONS SHOWN: 3/4 sleeves, shadowproof lining (bodice only), T2069, T2070, J14, J1451, J1452, J1453 and T728 in brilliance Premium Swarovski® crystals.

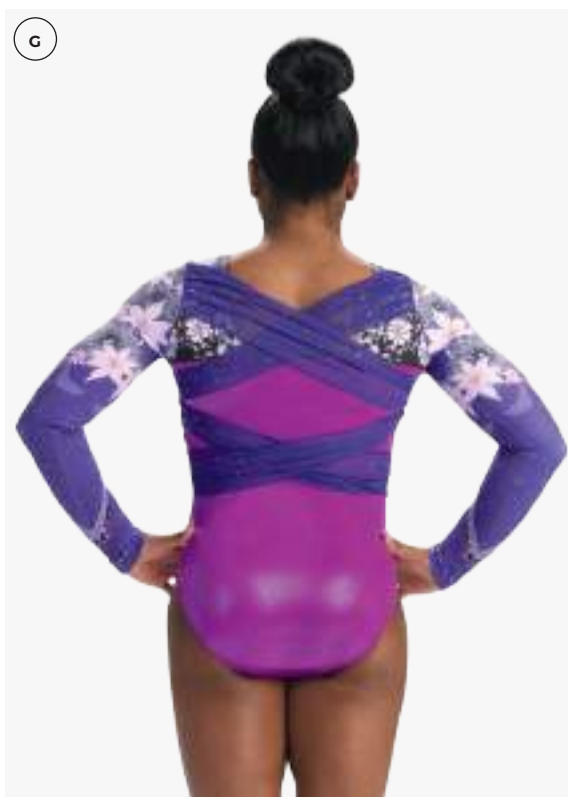

G 9644S A01

INTRICATELY WRAPPED

Scoop neck leotard in wildberry, purple, white, black and flannel gray sublimation on subfuse with magenta pearl mystique and concord mesh. *Style coordinates with WL509S.*

OPTIONS SHOWN: T3302, T3303, T3304, T3305, J14 and J250 in peacock brilliance Premium Swarovski® crystals.

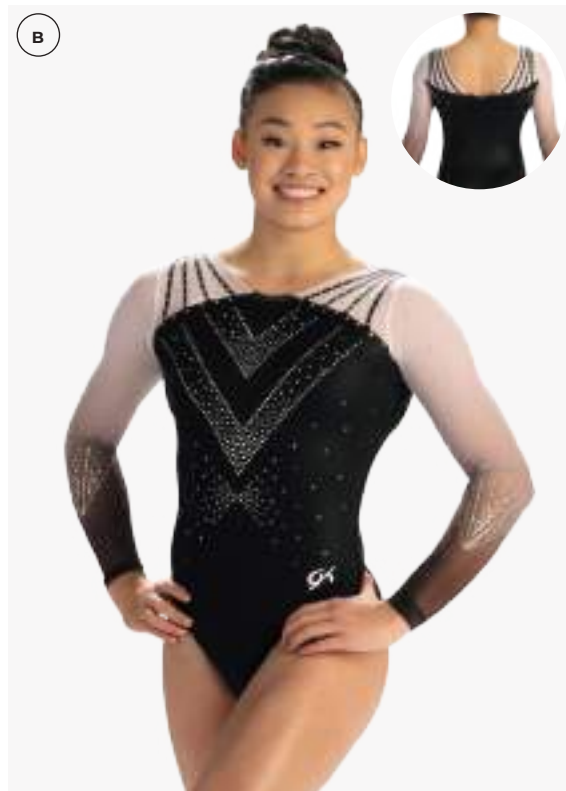

(A) 4935S A02

RUCHED BODICE

V-neck leotard in platinum sparkle hologram with black mystique featuring black to gray sublimation on mesh.

OPTIONS SHOWN: 3/4 sleeves, T1609, T1611, T1614, T1615, J14, J1343, J1344, J1345 and J1346 in brilliance Premium Swarovski® crystals.

(B) 7655S A01

ZIG ZAG STRAP SUBLIMATED

Soft v-neck leotard in black matte mystique and white to black sublimation on mesh.

OPTIONS SHOWN: 3/4 sleeves, shadowproof lining (bodice only), T1725, T1727, T1729, T1731, J1364 and J1365 in clear Premium Swarovski® crystals.

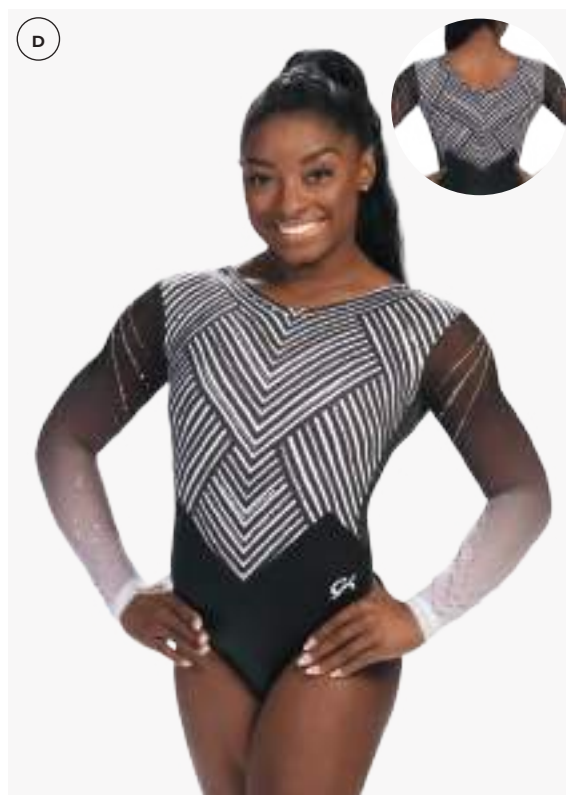

(C) 7674S A02

FIRE AND ICE

Scoop neck leotard in white and black sublimation on subfuse with white opalescence hologram and nude mesh featuring black primatex.

OPTIONS SHOWN: T3152, T3153, T3154, J1487 and J1488 in brilliance Premium Swarovski® crystals.

(D) 7677S A01

CRISSCROSS STRIPE OVERLAY

Soft v-neck leotard in black and white sublimation on subfuse with black matte mystique and black and white sublimated on mesh. *Style coordinates with WL507S.*

OPTIONS SHOWN: T3279, T3280, T3281 and J14 in brilliance Premium Swarovski® crystals.

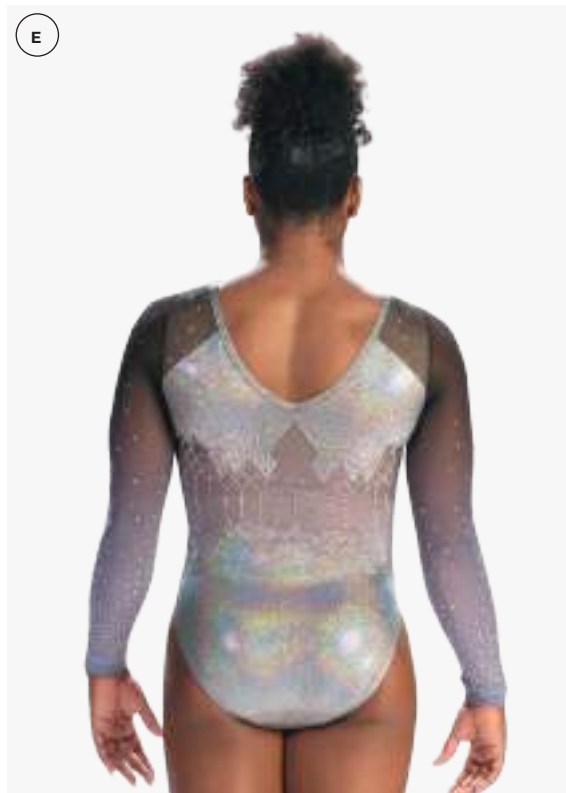

E 9641S A01

ENCHANTED PEAKS

V-neck leotard sublimation in black to gray on mesh with platinum sparkle hologram.

OPTIONS SHOWN: Shadowproof lining under A, T3164, T3162, T3160, T3163, T3161, T1615 and J14 in brilliance Premium Swarovski® crystals.

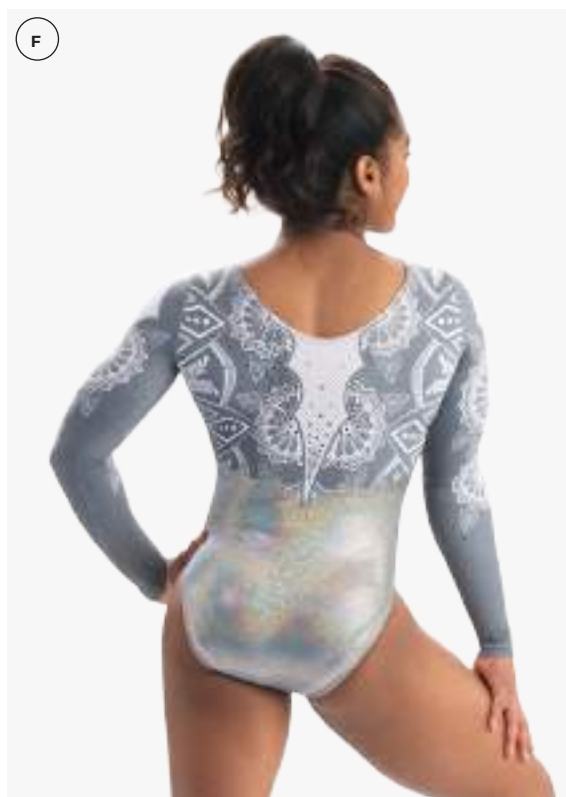

F 7667S A01

LUXURIOUS LAYERS

Classic leotard in flannel gray and white sublimation on subfuse with platinum sparkle hologram. *Style coordinates with WL477S.*

OPTIONS SHOWN: T3066, T3067, T1615 and J14 in black diamond Premium Swarovski® crystals.

SPECIAL ORDER

LEGACY

BY *Simone Biles*

Simone Biles has truly built a name for herself in the sport of gymnastics. From her skills to her dedication, to her resilience, to her fashion, the Legacy of Simone Biles has been built and continues to evolve.

Grow your team's Legacy by selecting a stunning one-of-a-kind competitive or tank leotard from the Legacy by Simone Biles collection and customizing it to your team's colors.

A Legacy is something you are creating today.







A 1207S_{A01}

EVERLASTING COMPETITIVE LEOTARD

Scoop neck leotard in aqua and white sublimation on subfuse with white jacquard mesh and aquamarine mystique.

Style coordinates with WL532S.

OPTIONS SHOWN: T3465, T3466, J1530, J1531, J1532 in Brilliance Premium Swarovski® Crystals.



**SIMONE'S SILHOUETTE
WITHIN ARTWORK**



**MESH & ZIG ZAG TRIM
CRISS CROSS BACK**



B 1209S_{A01}
FEARLESS COMPETITIVE LEOTARD
 Scoop neck leotard in peach, sangria, black, aqua, berry and coral sublimation on subfuse with black mesh and primatex.
Style coordinates with WL534S.

OPTIONS SHOWN: T3475, T3476, T3477 in Brilliance Premium Swarovski® Crystals.



FLAT SEAMING
ALONG STYLE LINES



CRISS-CROSS BACK



RAGLAN SEAM



A 1204A01

GOLDEN GODDESS

Strappy back leotard in gold opalescence hologram with white mesh and brown mesh.

OPTIONS SHOWN: Shadowproof lining (bodice only), T3362, T3363, T3364, T3365, J1504 and J1505 in gold brilliance Premium Swarovski® crystals.

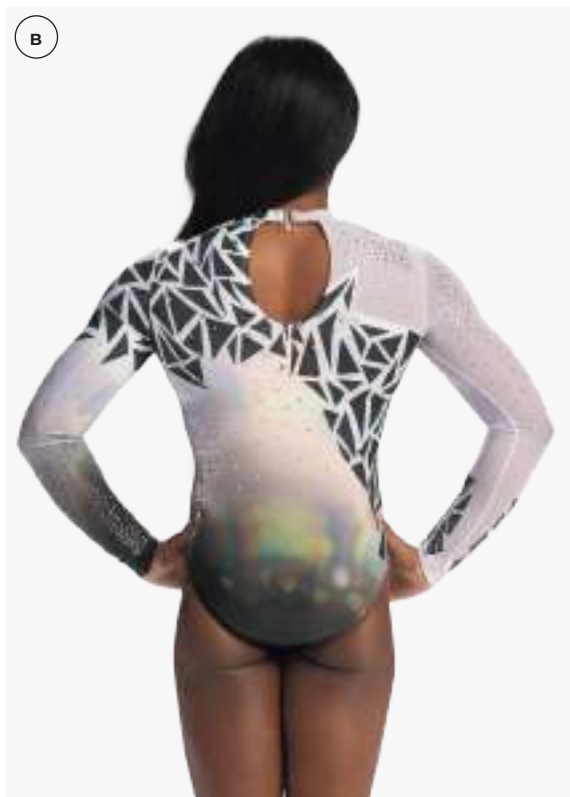

B 1205SA01

ELITE

Mock neck leotard in black and white sublimation on holotek with white mesh.

OPTIONS SHOWN: Shadowproof lining under area B (bodice only), T3366, T3367, TS3368, T3369, TS3370, T3371 and T3372 in brilliance Premium Swarovski® crystals, T3377 in black Premium Swarovski® crystals.

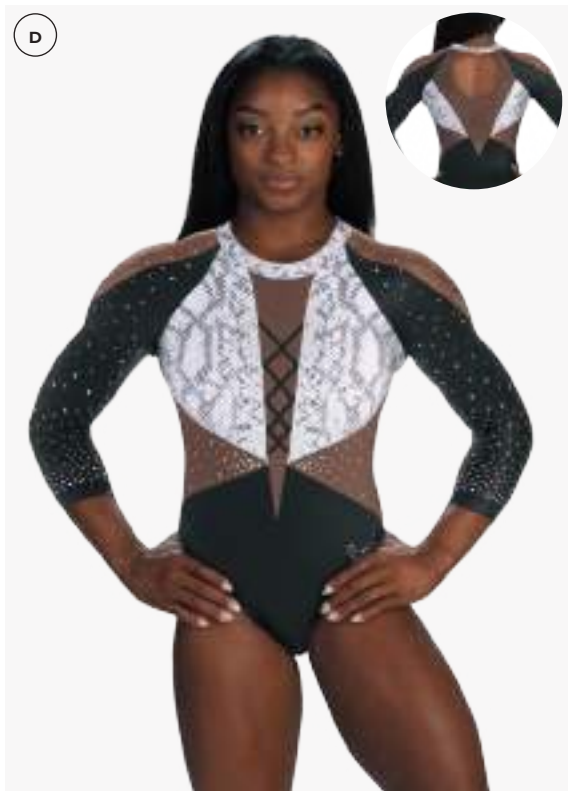

C 1200S_{A01}

GO FOR GOLD

High neck leotard in white and black sublimation on subfuse with white mesh and white primatex featuring fluorescent orange mystique accents.

Style coordinates with WL497S.

OPTIONS SHOWN: Shadowproof lining (bodice only), sleeves featuring T3215, T3216, T3217, T3218, T3219, T3220, T3221, T3222, J1495, and J1496 in brilliance Premium Swarovski® crystals.

D 1201S_{A01}

SUPERIOR SNAKE SKIN

High neck leotard in black sublimation snake skin print on subfuse with black matte mystique and brown mesh.

OPTIONS SHOWN: Shadowproof lining (bodice only) and 3/4 sleeves featuring T3215, T3216, T3217, T3218, T3219, T3220, T3221, T3222, J1495, and J1496 in brilliance Premium Swarovski® crystals.



E 1202S_{A01}

LIVING A LEGACY

High neck leotard with black sublimation on periwinkle primatex and brown and periwinkle sublimation on mesh with black mesh and black primatex.

OPTIONS SHOWN: 3/4 sleeves, T3223, T3224, T3225, T3226, and T3227 in brilliance Premium Swarovski® crystals.

F 1203S_{A01}

EXCEPTIONAL

High neck leotard sublimation on subfuse in wisteria and white with lilac pearl mystique, white opalescence hologram, and white mesh.

OPTIONS SHOWN: 3/4 sleeves, shadowproof lining (bodice only) featuring T3228, T3229, T3230, T3231, T3232, T3233, J1499, and J1498 in brilliance Premium Swarovski® crystals.



A WL534S_{A01}

Scoop neck leotard in peach, sangria, black, aqua, berry and coral sublimation on subfuse with black primatex.

Style coordinates with 1209S.

OPTIONS SHOWN: 9SPI5800 in Silver Holgram Spanglez™.



CRISS-CROSS BACK



SIGNATURE SIMONE DESIGN



FULLY SUBLIMATED



B WL532SS_{A01}

Scoop neck leotard in aqua and white sublimation on subfuse with white jacquard mesh and aquamarine mystique.

Style coordinates with 1207S.

OPTIONS SHOWN: 9SP15798 in Silver Hologram Spanglez™.



C WL497S_{A01}

High neck tank leotard sublimation on subfuse in your color choice with mystique binding. *Style coordinates with 1200S.*

OPTIONS SHOWN: High neck tank leotard sublimation on subfuse in white, black, and tangerine with fluorescent orange mystique binding featuring silver glossy spanglez™.

SPECIAL ORDER

TANK LEOTARDS

Designing your competitive apparel
and need a tank leotard to match?
GK's full line of Special Order Tank
Leotards allows each team to create
cohesive, matching looks for
athletes of all disciplines and levels.

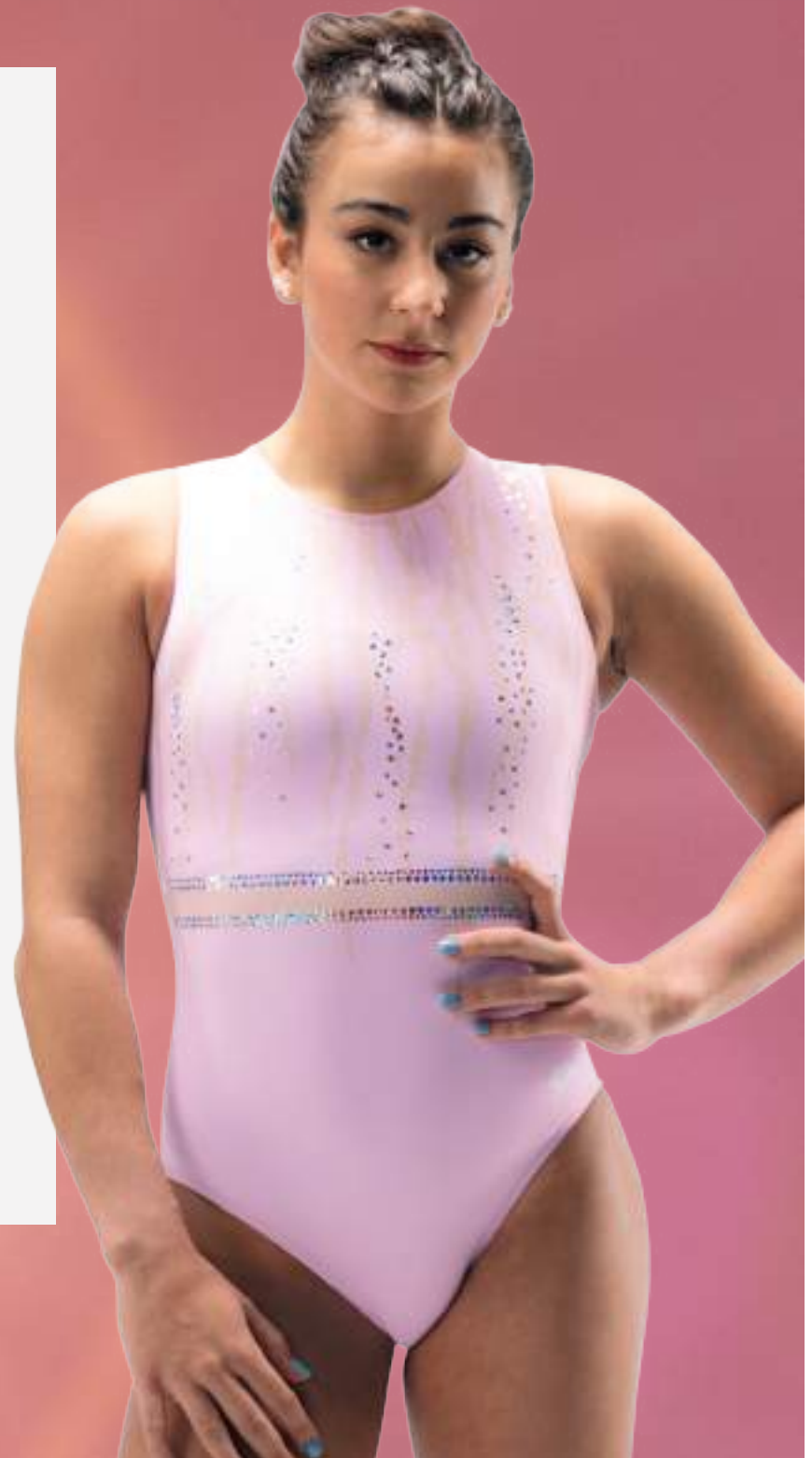

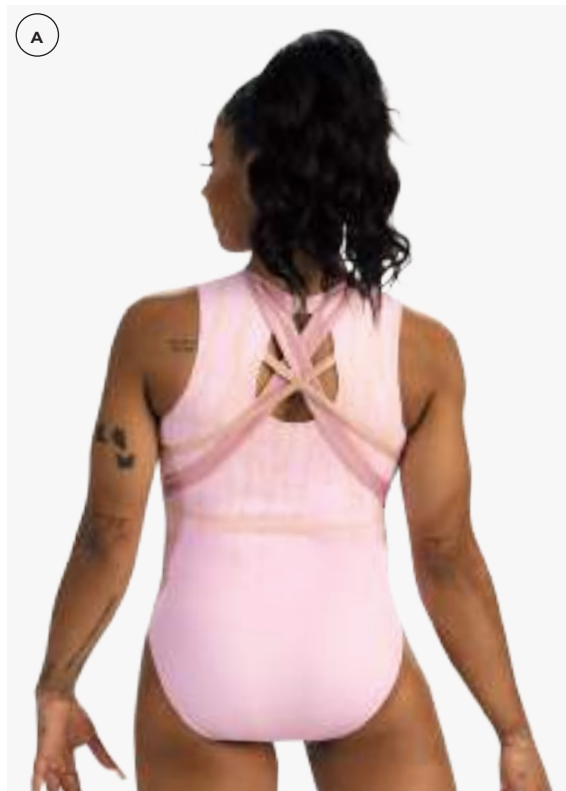

A WL524S_{A01}

Scoop neck leotard in light pink and blush sublimation on subfuse with rose pearl and blush mystique.

Style coordinates with 4950S.

OPTIONS SHOWN: 9SP15284 in Silver Hologram Spanglez™.

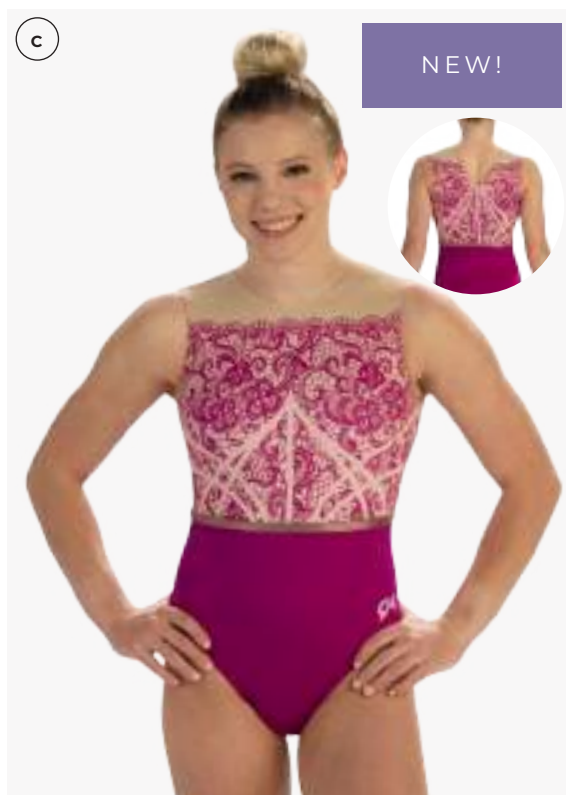

B WL528S_{A01}

Scoop neck leotard in blush, oyster and white sublimation on subfuse with oyster pearl mystique and white mesh.

Style coordinates with 7682S.

OPTIONS SHOWN: 9CS02774 in Brilliance Standard Crystals.

C WL525S_{A01}

Scoop neck tank leotard on subfuse with fuchsia primatex and blush hyperlink.

Style coordinates with 4951S.

OPTIONS SHOWN: 9CS02772 in Brilliance Standard Crystals.



(A) WL529A01

Scoop neck leotard in navy mesh and navy rib with keyhole back. *Style coordinates with 9653.*

OPTIONS SHOWN: 9CS02775 in Brilliance Standard Crystals.

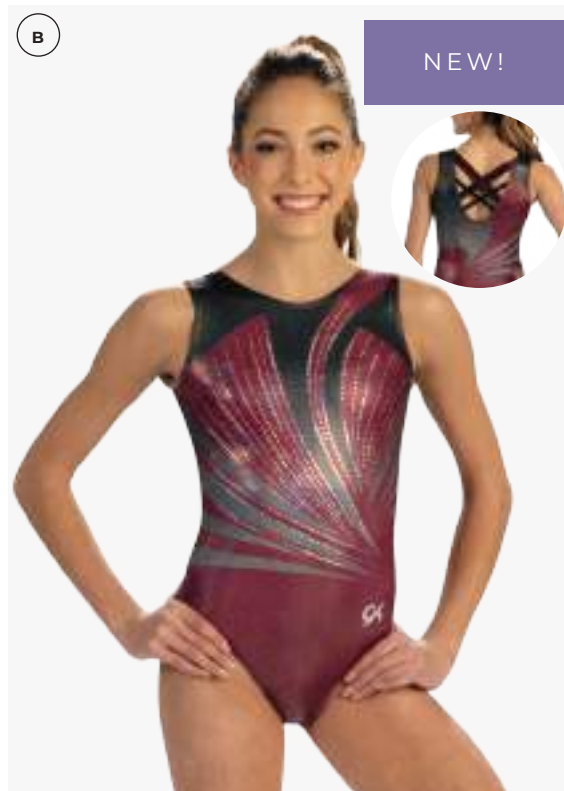

(B) WL531SA01

Scoop neck leotard in crimson, black and flannel grey sublimation on white opalescence with maroon mystique and black primatex. *Style coordinates with 9655.*

OPTIONS SHOWN: 9SP15801 in Silver Hologram Spanglez™.



(C) WL522A01

V-neck leotard in slate and black matte mystique with grey rib. *Style coordinates with 4948.*

OPTIONS SHOWN: 9CS02771 in Brilliance Standard Crystals.

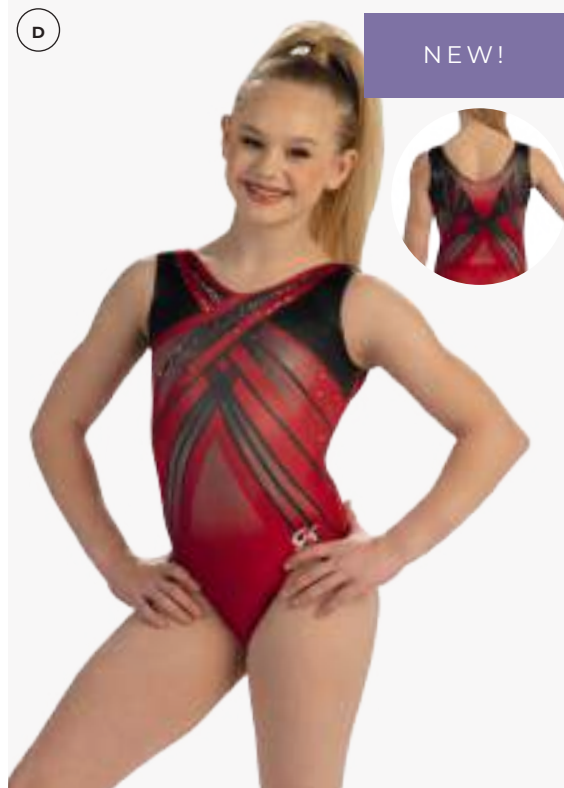

(D) WL527SA01

V-neck leotard in red and black on white opalescence. *Style coordinates with 7681S.*

OPTIONS SHOWN: 9CS02773 in Brilliance Standard Crystals.



E WL520S A01

V-back leotard in electric blue and midnight sublimation on subfuse.

Style coordinates with 4946S.

OPTIONS SHOWN: 9SP15282 in Silver Hologram Spanglez™.

F WL521S A01

V-back leotard in eggplant and lavender sublimation on subfuse.

Style coordinates with 4947S.

OPTIONS SHOWN: 9NH00105 in Metallic Silver Nailheads.

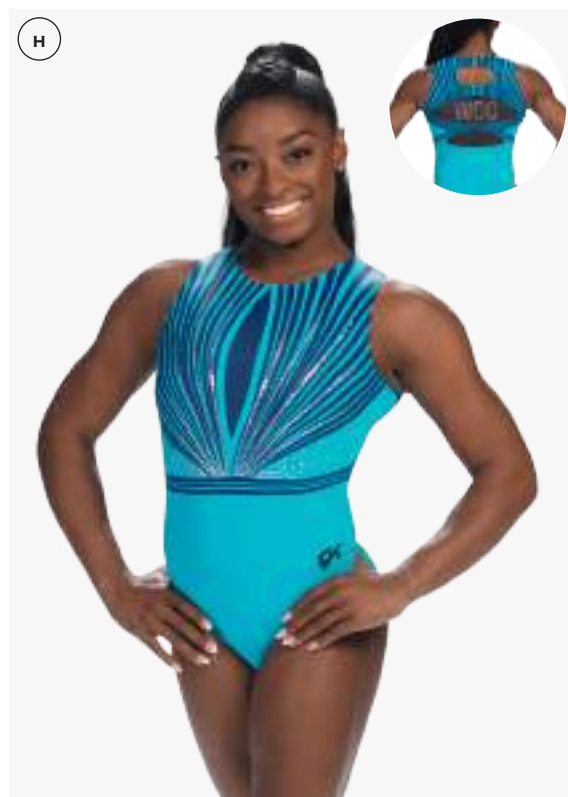
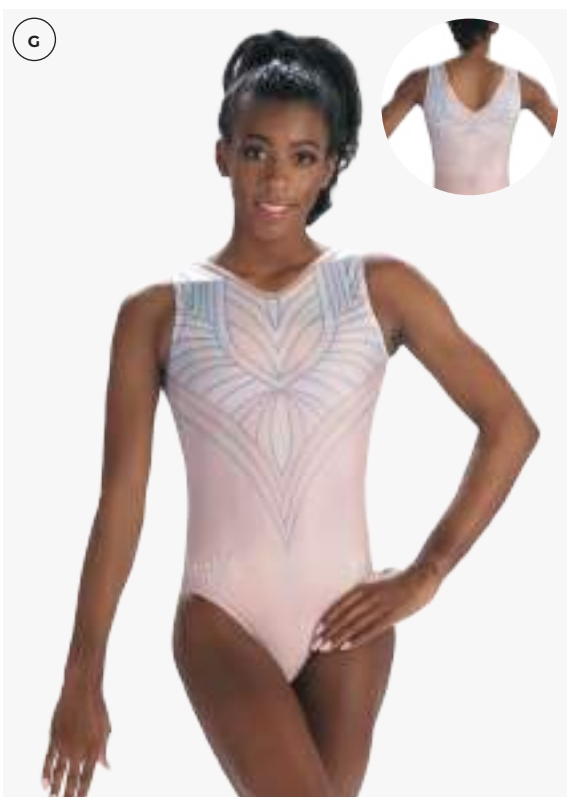

G WL487S A01

V-neck leotard with white, blush, and gray sublimation on holotek with blush mystique.

Style coordinates with 7675S.

OPTIONS SHOWN: Custom team name on hip in white Premium pearls.

H WL513S A01

Scoop neck leotard in seaglass primatex with navy sublimation and navy fairy mesh.

Style coordinates with 9649S.

OPTIONS SHOWN: 9SP12368 in silver hologram spanglez™ and custom logo.



(A) WL486S A01

High neck leotard with peach and purple sublimation on mesh with imperial purple opalescence hologram, fluorescent coral mystique and mesh straps.

Style coordinates with 4938S.

OPTIONS SHOWN: Custom team name on back in brilliance Premium Swarovski® crystals.

(B) WL477S A01

V-back leotard with navy and white sublimation on subfuse. *Style coordinates with 7667S.*

OPTIONS SHOWN: 9NH00042 in metallic silver nailheads.

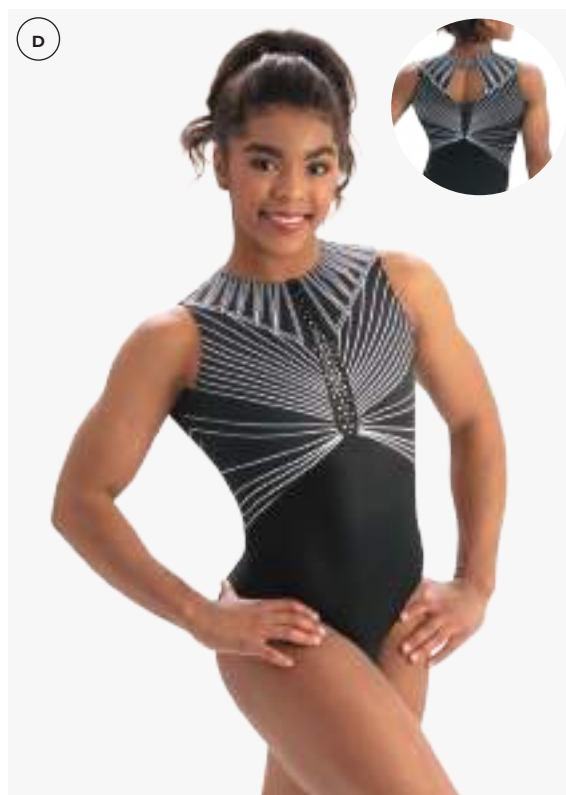

(C) WL512S A01

V-neck leotard in blush, hot pink, white and cherry sublimation on subfuse.

Style coordinates with 7678S.

OPTIONS SHOWN: 9SP12367 in silver hologram spanglez™.

(D) WL481S A01

Leotard with black and white sublimation on subfuse with black matte mystique.

Style coordinates with 7666S.

OPTIONS SHOWN: 9SP09809 in silver matte spanglez™.

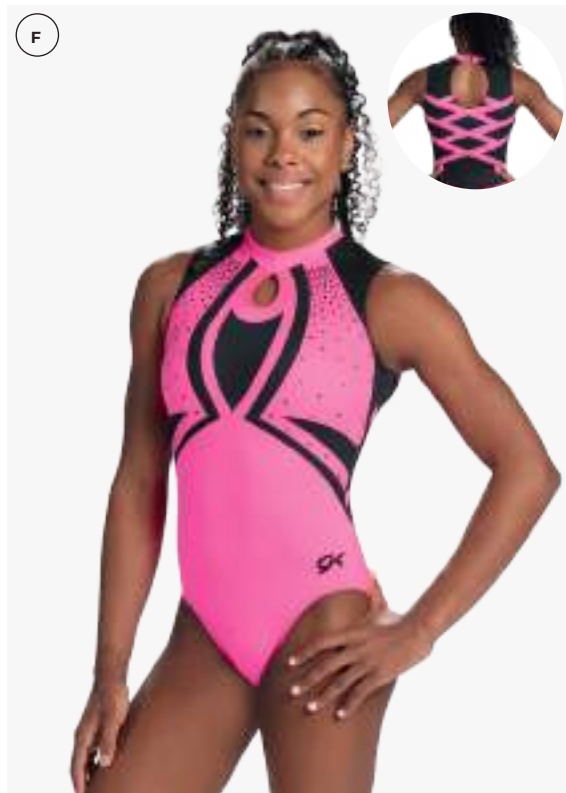
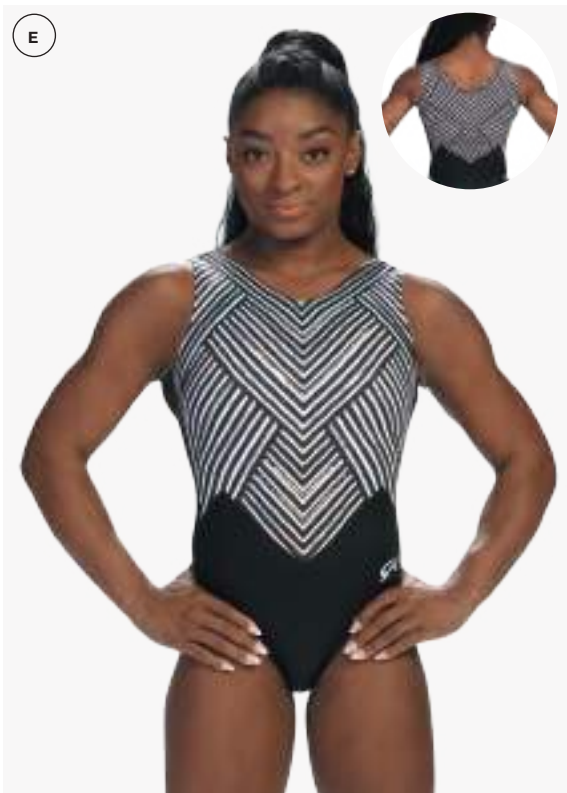

E WL507S A01

V-neck leotard in black and white sublimation on subfuse with black matte mystique. *Style coordinates with 7677S.*

OPTIONS SHOWN: 9SP12362 in silver hologram spanglez™.

F WL515S A01

High neck leotard in black and neon pink sublimation on subfuse with fluorescent pink primatex. *Style coordinates with 9650.*

OPTIONS SHOWN: 9SP12370 in black spanglez™.

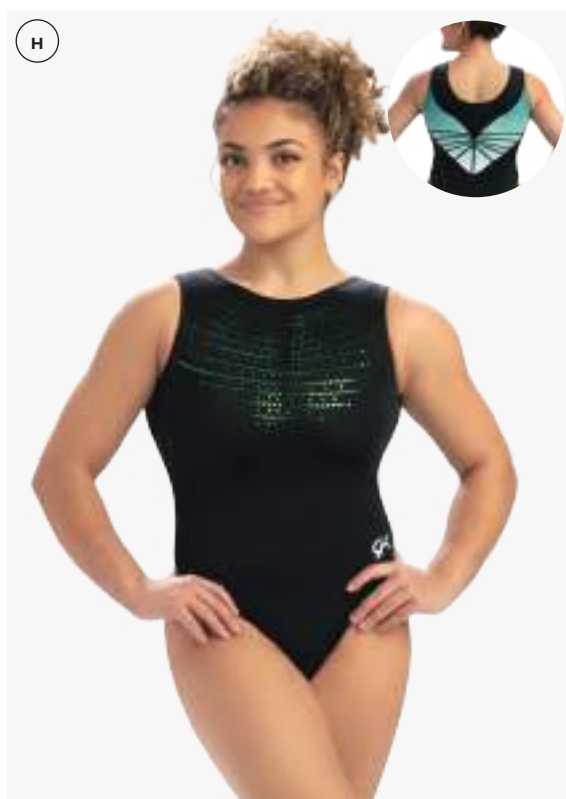

G WL506S A01

V-neck leotard in eggplant and purple sublimation on mesh with eggplant pearl mystique.

Style coordinates with 4943S.

OPTIONS SHOWN: T3361 in brilliance Premium Swarovski® crystals and custom logo.

H WL492S A01

Scoop back leotard with evergreen and white sublimation on subfuse with black primatex and pine mystique.

OPTIONS SHOWN: 9SP10372 in kelly green spanglez™.



A WL503A01

Scoop neck leotard in black ribbed nylon/spandex and black mesh with fluorescent lime primatex. *Style coordinates with 9648.*

OPTIONS SHOWN: 9NH00096 in silver metallic nailheads.

B WL511SA01

V-neck leotard in black and red sublimation on subfuse with red primatex. *Style coordinates with 7679S.*

OPTIONS SHOWN: 9SP12366 in silver hologram spanglez™.



C WL483A01

V-neck leotard in seaglass primatex with seaglass opalescence hologram and black jacquard mesh featuring white sparkle hologram. *Style coordinates with 7664S.*

OPTIONS SHOWN: Custom team name on back in brilliance Premium Swarovski® crystals.

D WL508SA01

MAJESTIC WONDER

Scoop neck leotard in aqua primatex with navy sublimation. *Style coordinates with 4942S.*

OPTIONS SHOWN: 9SP12363 in royal hologram spanglez™.

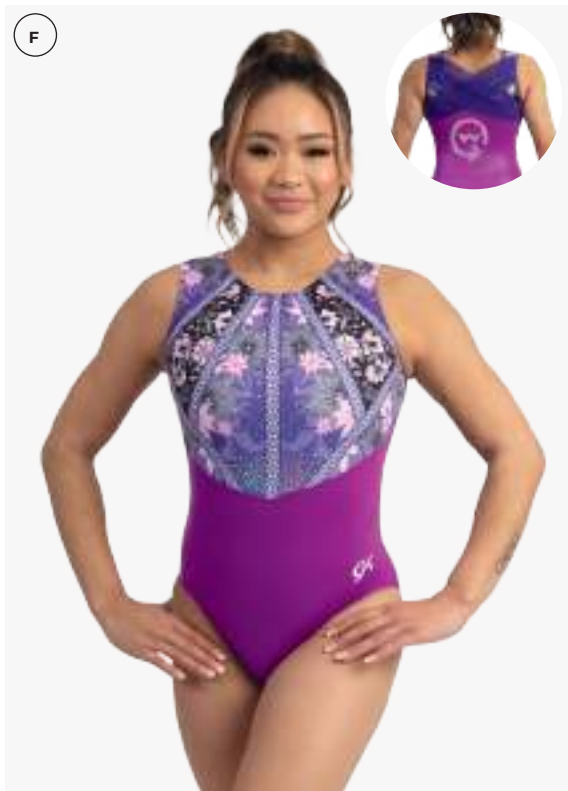

E WL504S A01

V-back leotard in crimson and blush sublimation on subfuse. *Style coordinates with 7676S.*

OPTIONS SHOWN: 9SP12360 in silver hologram spanglez™.

F WL509S A01

Scoop neck leotard in wildberry, purple, white, black and flannel gray sublimation on subfuse with magenta pearl mystique and concord mesh. *Style coordinates with 9644S.*

OPTIONS SHOWN: : 9SP12364 in silver hologram spanglez™ and custom logo.

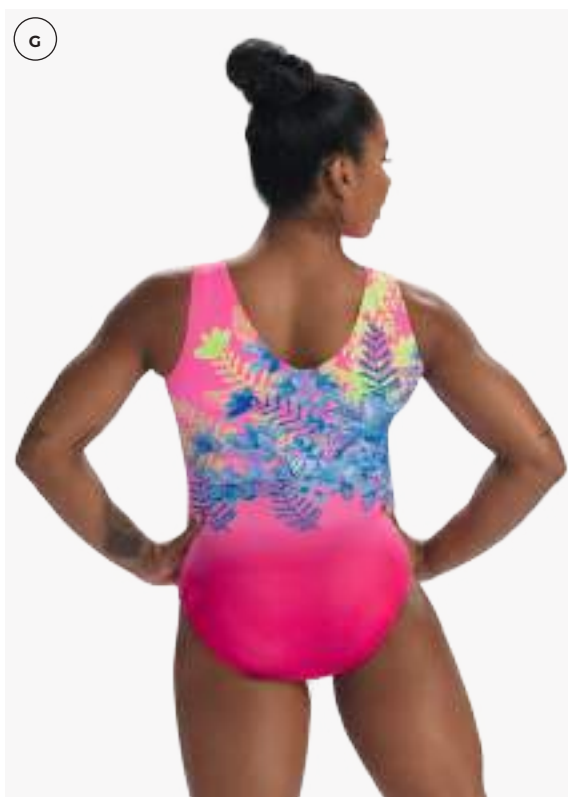

G WL510S A01

V-neck leotard in key lime, neon pink, fuschia, royal and blue ribbon sublimation on subfuse. *Style coordinates with 4944S.*

OPTIONS SHOWN: 9SP12365 in silver hologram spanglez™ and custom logo.

SPECIAL ORDER

WOMEN'S WARM-UPS

Complete your competition look with warm-up jackets and bottoms in your team colors. With a large assortment of styles, GK offers options for athletes and coaches.





A 8813_{A02}
CROPPED DRYTECH WARM-UP JACKET
 Warm-up jacket in maroon drytech and cherry blossom mystique.



RAGLAN SLEEVES



CONTRAST STRIPE DOWN
 OUTER SLEEVE



CONTRAST INSIDE NECK

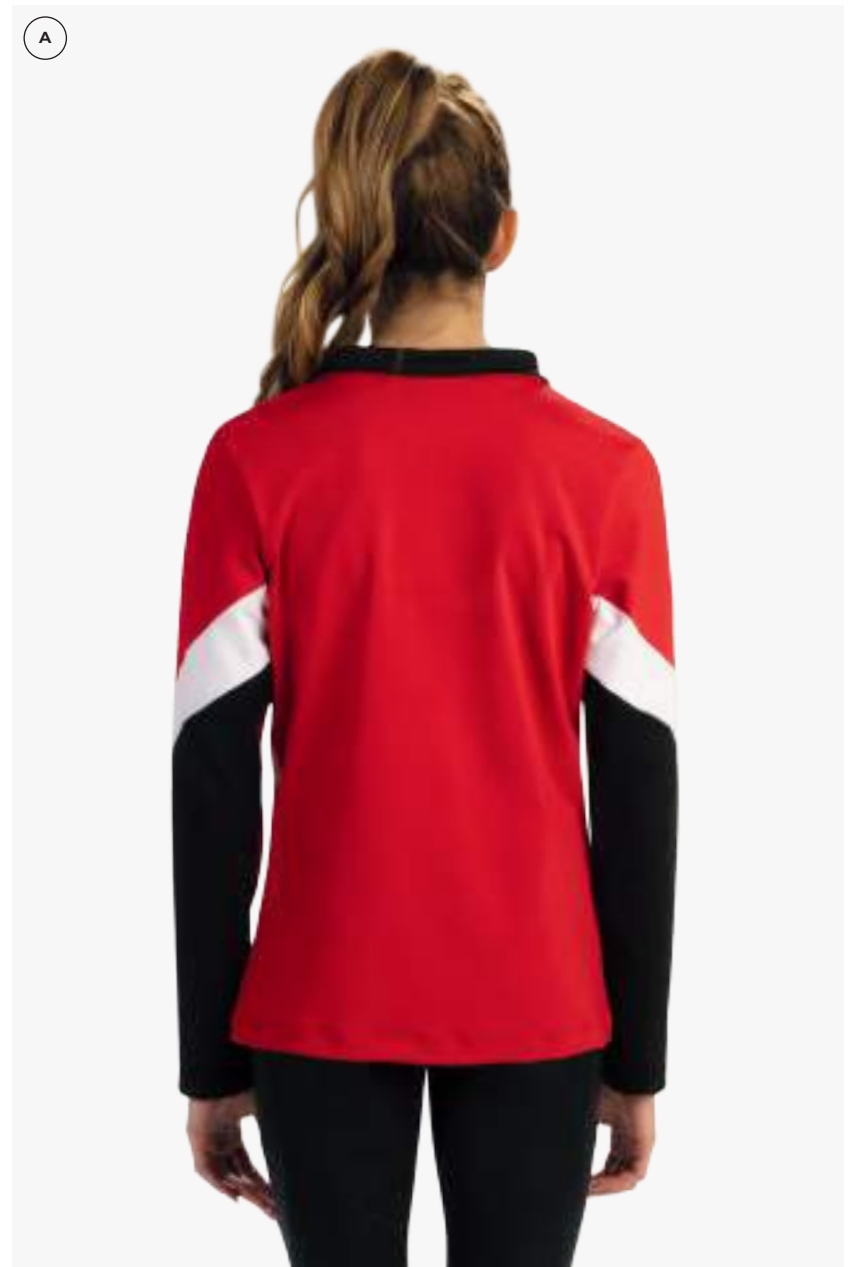

A 8811A01

SEAMLESS DRYTECH WARM-UP JACKET
Warm-up jacket in red hot, white and black drytech.



STANDARD FIT - REGULAR
LENGTH



CONTRAST PANELS WRAP
AROUND SLEEVES



FLATTERING PIECING AT
FRONT WAIST



B 8709 A02

Warm-up jacket in black drytech and jet opalescence hologram.

OPTIONS SHOWN: Team name shown on back in silver hologram spanglez™.



B 8709_{A01}

Fitted quarter-zip jacket in black drytech and berry drytech.



B 8805A01

Fitted jacket in carbon and graphite drytech.

OPTIONS SHOWN: Team name in silver hologram spanglez™ on back.



C 8756A13

Warm-up jacket in carbon drytech and smoke pearl mystique.

OPTIONS SHOWN: Team name on back in periwinkle Brilliance Premium Swarovski® Crystals.



(A) 8803_{A01}

Fitted jacket in white and black drytech with black mesh.

(B) 8803_{A02}

Fitted jacket in true navy drytech and berry drytech.



(C) 8777_{A01}

Fitted jacket in white and black drytech.

(D) 8717_{A20}

Fitted jacket in royal drytech and true navy drytech.

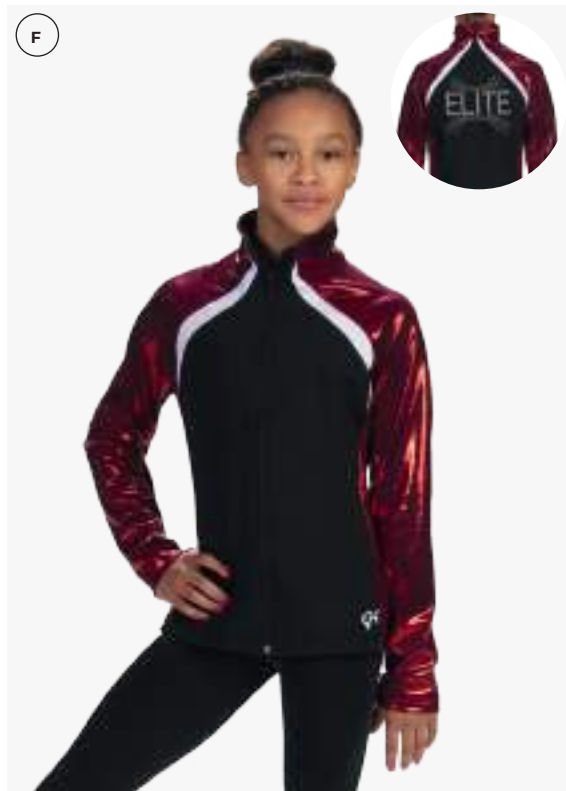

E 8794_{A01}

Warm-up jacket in white drytech and true navy drytech with red mystique.

OPTIONS SHOWN: Custom team name on back in metallic silver imprint.

F 8794_{A02}

Warm-up jacket in black drytech with merlot mystique and white mystique.

OPTIONS SHOWN: Custom team name on back in clear Brilliance Premium Swarovski® Crystals.



G 8795_{A02}

Fitted jacket in black drytech, purple drytech and imperial purple opalescence.

OPTIONS SHOWN: Team name on back in Brilliance Premium Swarovski® Crystals.

A 8787 **A01**

Fitted capri pants in true navy drytech.

B 8804 **A01**

Warm-up legging in black drytech and black mesh.

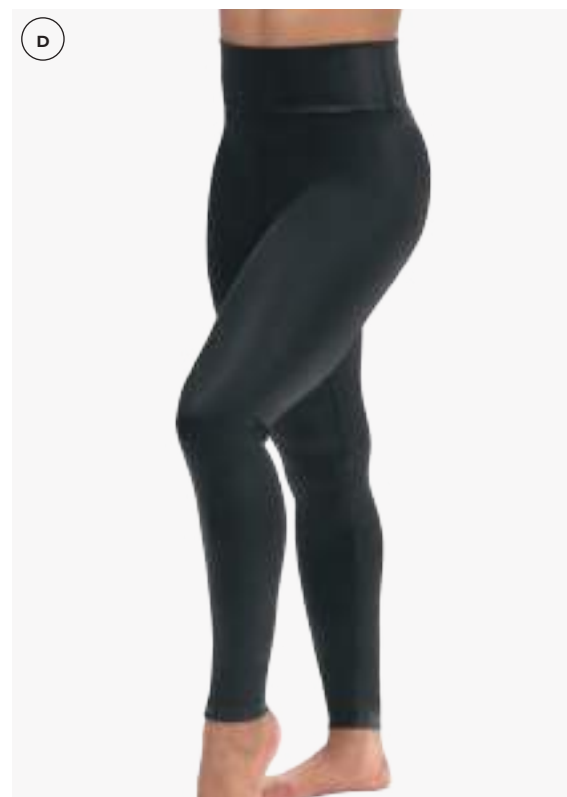
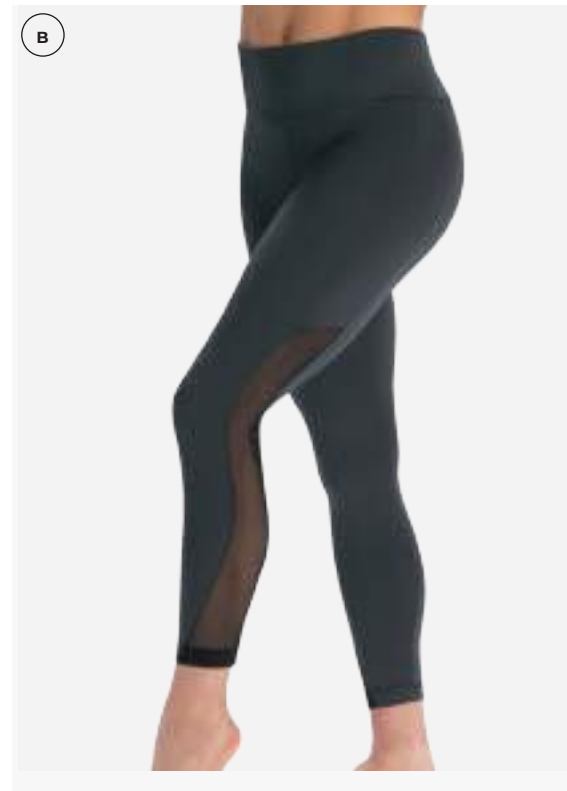

C 8788 **A01**

Fitted legging in black drytech.

D 8788 **B01**

Fitted legging in black matte mystique.



E 8804A02

Warm-up leggings in red hot drytech with white drytech.

F 8804A03

Fitted leggings in black drytech and imperial purple opalescence.



G 8254A01

Warm-up pant in black drytech.

H 8731A09

Warm-up pant in sapphire drytech.

SPECIAL ORDER

ENGINEERED SUBLIMATION

Unique leotards and warm-ups for your team,
made easy! With Engineered Sublimation,
simply pick your print, colors, and logo to
create amazing apparel for your team.

SBE/SBW Minimum: 12 piece on initial order

Sample Deposit Required and is non-refundable:

- \$43 per leotard sample
- \$97 per warm-up jacket
- \$60 per warm-up pant
- \$150 per warm-up set (jacket and pant)
- \$12 per blanket in lieu of sample

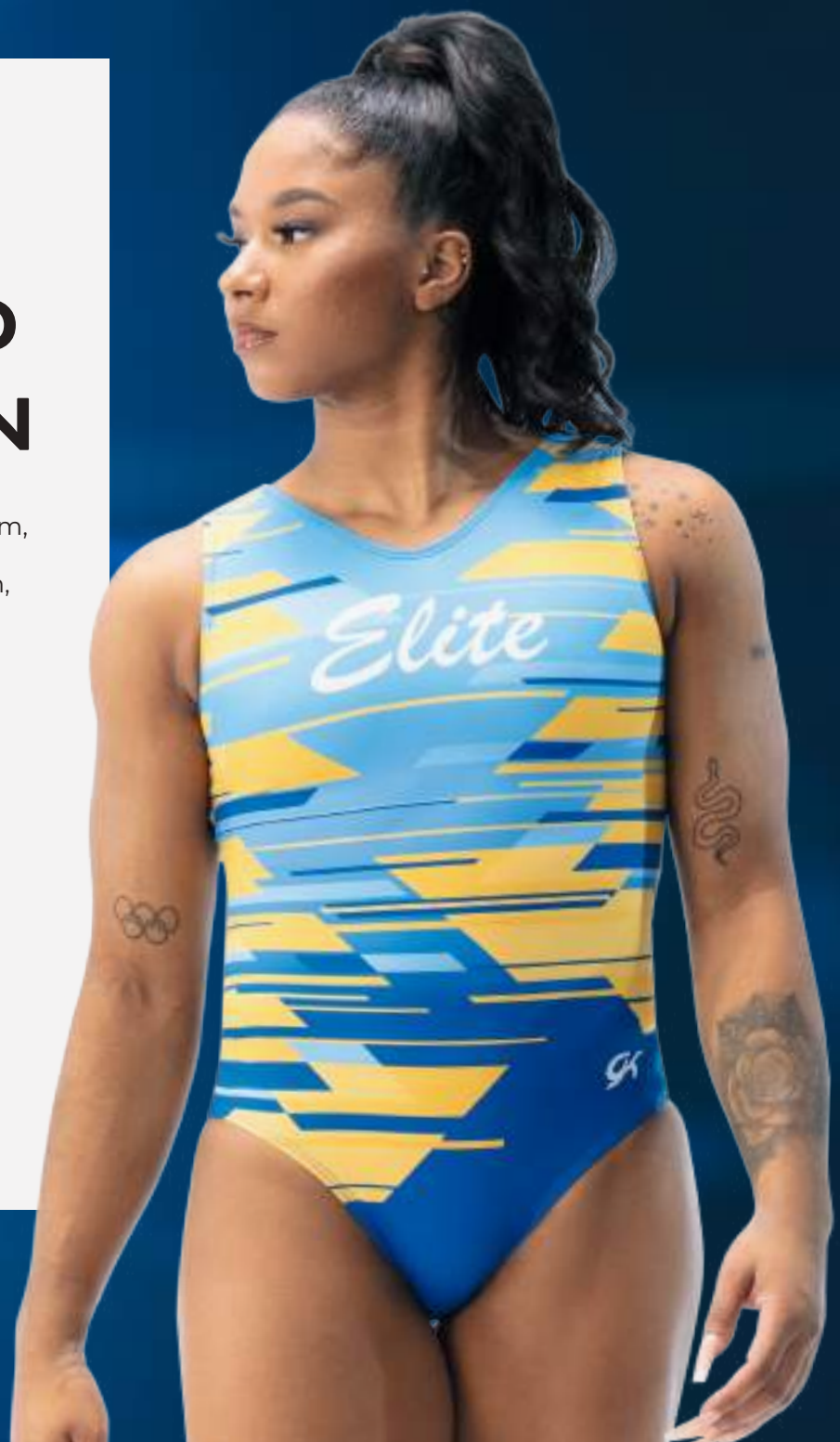

NEW!

NEW!

NEW!

ENGINEERED SUBLIMATION PRINTS

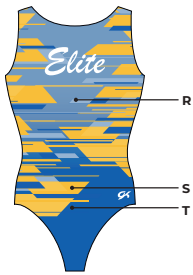

ILLUSIONS
up to 3 color artwork
R: Periwinkle
S: Royal
T: Gold



TRANSITIONS
up to 3 color artwork
R: Midnight
S: Orange



CHEVRON DREAMS
up to 3 color artwork
R: Crimson
S: Flannel Gray
V: White



WARPED
up to 3 color artwork
R: Black
S: Hot Pink
T: Key Lime



CHIC FLORAL
up to 4 color artwork
R: Cherry
S: White
T: Key Lime
V: Pink



FLOWERED SCROLL
up to 3 color artwork
R: Wisteria
S: Sangria
T: Rose

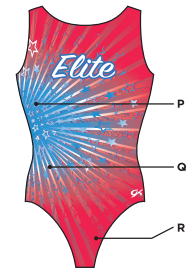

STARBURST
up to 3 color artwork
P: Electric Blue
Q: White
R: Cosmo



WHIMSY
up to 3 color artwork
P: Navy
Q: Electric Blue
R: Aqua



RHYTHMIC BALANCE
up to 2 color artwork
P: Gray
Q: Tonal Electric Blue



SPIN ART
up to 2 color artwork
P: Tonal Cosmo
Q: Carbon



RADIOACTIVE
up to 4 color artwork
P: Purple
Q: Bright Turq
R: Key Lime
S: Black



PAINT SPLATTER
up to 3 color artwork
P: Hot Pink
Q: Carbon
R: Black

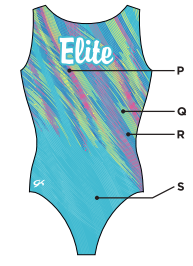

FEATHERED SPACE
up to 4 color artwork
P: Hot Pink
Q: Neon Yellow
R: Electric Blue
S: Tonal Bright Turq



REPETITION
up to 3 color artwork
P: Tonal Electric Blue
Q: Tonal Neon Yellow
R: Tonal Black



RADIAL BURST
up to 2 color artwork
P: Tonal Cherry
Q: Bright Turq



PARADISE
up to 3 color artwork
P: Navy
Q: Fuchsia
R: Peach



ZOOM TECH
up to 4 color artwork
P: Navy (Tonal)
Q: Yellow
R: Key Lime
S: Electric Blue (Tonal)



RACEWAY
up to 3 color artwork
P: Teal
Q: Carbon
R: Midnight



VIBRANT DAY
up to 3 color artwork
P: Honeydew
Q: Strawberry
R: Carbon



CHAMELEON
up to 2 color artwork
P: Purple
Q: Strawberry



DARK MAJESTY
up to 2 color artwork
P: Tangerine
Q: Blue Ribbon

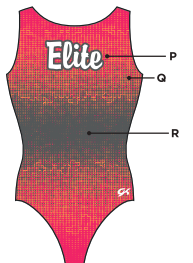

PINPOINT
up to 3 color artwork
P: Cherry
Q: Tangerine
R: Pewter

CREATE YOUR LOOK IN FIVE STEPS:

01

PICK A STYLE

Leotard | Warm-Up

See pg. 164-165 for style options.

02

CHOOSE A FABRIC

Holotek | SubFuse | Optic White

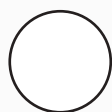
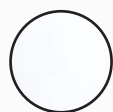

03

SELECT A PRINT

Choose from one of our 22 predesigned, engineered prints. See next page.

04

CHOOSE COLORS

See pg. 162 for color swatches.

05

ADD A TEAM NAME OR LOGO

Choose your location – center front chest or center back logo or team name included in the sublimation print are at no additional charge. Logo or team name in crystals, spanglez™ or nailheads will incur an additional charge.

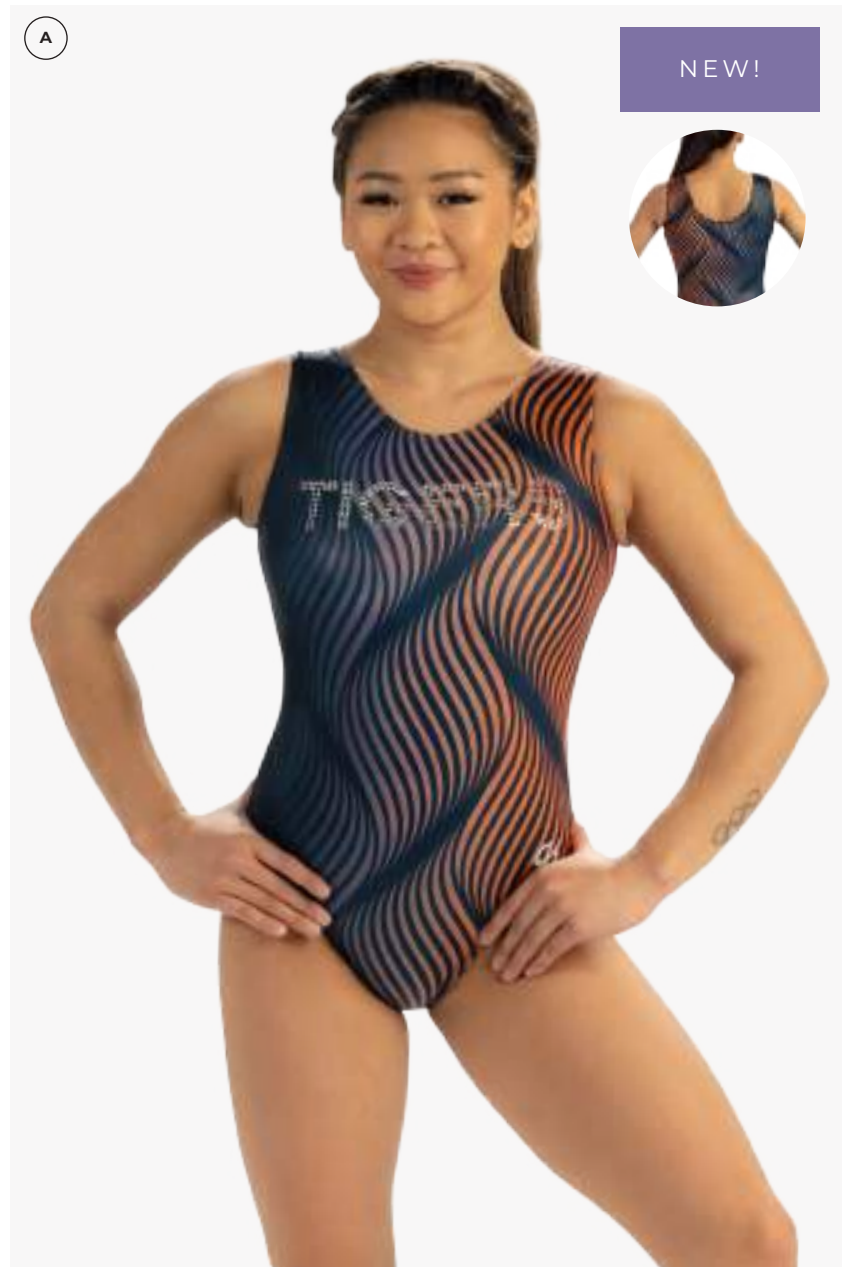

A TRANSITIONS

STYLE SHOWN: SBE100A02

Scoop neck tank leotard in midnight and orange sublimated on holotek.

OPTIONS SHOWN: Team name on front in Brilliance Standard Crystals.



B TRANSITIONS

STYLE SHOWN: SBE200

Warm-up jacket in midnight and orange sublimated on optic white with true navy and orange drytech.

OPTIONS SHOWN: Team name on back within sublimation.



C TRANSITIONS

STYLE SHOWN: SBE301

Warm-up pant in midnight and orange sublimated on white optic with true navy drytech.



A CHEVRON DREAMS

STYLE SHOWN: SBE200

Warm-up jacket in crimson, flannel grey and white sublimation on optic white with carbon and white drytech.

OPTIONS SHOWN: Team name on back within sublimation.



B CHEVRON DREAMS

STYLE SHOWN: SBE301

Warm-up pant in crimson, flannel grey and white sublimation on optic white with carbon drytech.

C CHEVRON DREAMS

STYLE SHOWN: SBE101A01

Scoop neck tank leotard in crimson, flannel grey and white sublimation on subfuse.

OPTIONS SHOWN: Team name on front within sublimation.



D ILLUSIONS

STYLE SHOWN: SBE200

Warm-up jacket in periwinkle, royal and gold sublimation on optic white with royal and columbia blue drytech.

OPTIONS SHOWN: Team name in Brilliance Standard Crystals.



E ILLUSIONS

STYLE SHOWN: SBE301

Warm-up pant in periwinkle, royal and gold sublimation on optic white with royal drytech.

F ILLUSIONS

STYLE SHOWN: SBE103A01

V-neck tank leotard in periwinkle, royal, and gold sublimation on subfuse.

OPTIONS SHOWN: Team name on front within sublimation.

SPECIAL ORDER

PRIMATEX SUBLIMATION

Highlighting our softest fabric yet, Primatex,
create incredible, customized leotards in an
array of colors.

SBE/SBW Minimum: 12 piece on initial order

Sample Deposit Required and is non-refundable:

- \$43 per leotard sample
- \$97 per warm-up jacket
- \$60 per warm-up pant
- \$150 per warm-up set (jacket and pant)
- \$12 per blanket in lieu of sample



NEW!



OUTLASTING STRENGTH

Base Fabric:
Light Gray Primatex
Sublimation Color:
Navy

NEW!



LACED PERFECTION

Base Fabric:
Burgundy
Primatex
Sublimation Color:
Black

NEW!



DYNAMIC

Base Fabric: Lavender
Primatex
Sublimation Color:
Purple



MIGHTY

Base Fabric:
Florescent Coral
Primatex
Sublimation Color:
Eggplant

PRIMATEX SUBLIMATION PRINTS



WAVE RUNNER

Base Fabric:
Florescent Yellow
Primatex
Sublimation Color:
Black



TROPICAL NOISE

Base Fabric: Florescent
Lime Primatex
Sublimation Color: Teal



CHANDELIER

Base Fabric:
Turquoise
Primatex
Sublimation Color:
Navy



GRACEFUL LACE

Base Fabric: Purple
Primatex
Sublimation Color:
Black



WISHFUL HUES

Base Fabric: Royal
Primatex
Sublimation Color:
Sapphire



POWERFUL

Base Fabric: Berry
Primatex
Sublimation Color:
Black



RACING STRIPE

Base Fabric:
Periwinkle
Primatex
Sublimation Color:
Flannel Gray

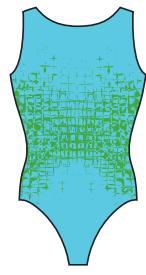

STAGGERED ART

Base Fabric: Aqua
Primatex
Sublimation Color: Key
Lime



VIBRANT GRAIN

Base Fabric: Berry
Primatex
Sublimation Color:
Ultraviolet



STORMY NIGHT

Base Fabric: Magenta
Primatex
Sublimation Color:
Black

CREATE YOUR LOOK IN FIVE STEPS:

01

PICK A LEOTARD STYLE

See pg. 164-165 for style options.

02

CHOOSE A FABRIC COLOR

See pg. 163 for color swatches. Black, white, and navy fabrics cannot be used in Primatex Sublimation.

03

SELECT A PRINT

Choose from one of our 14 predesigned, engineered prints. See previous page.

04

CHOOSE 1 PRINTED SUBLIMATION COLOR

See pg. 163 for color swatches.

05

ADD A TEAM NAME OR LOGO

Choose your location – center front chest or center back logo or team name included in the sublimation print are at no additional charge. Logo or team name in crystals, spanglez™ or nailheads will incur an additional charge.



A OUTLASTING STRENGTH

STYLE SHOWN: SBP102A01

V-neck tank leotard in light grey primatex with navy sublimation and yellow mystique.

OPTIONS SHOWN: Team name on back in Citrine Premium Swarovski® Crystals.



B DYNAMIC

STYLE SHOWN: SBP101A01

Scoop neck leotard in lavender primatex with purple sublimation.

OPTIONS SHOWN: Team name on front in gold matte Spanglez™.



C LACED PERFECTION

STYLE SHOWN: SBP103A01

V-neck leotard in burgundy primatex with black sublimation.

SPECIAL ORDER

CUSTOM SUBLIMATION

Bring your vision to life. GK offers custom design capabilities to bring your leotard and apparel dreams to life.

See pgs. 164-165 for style options.

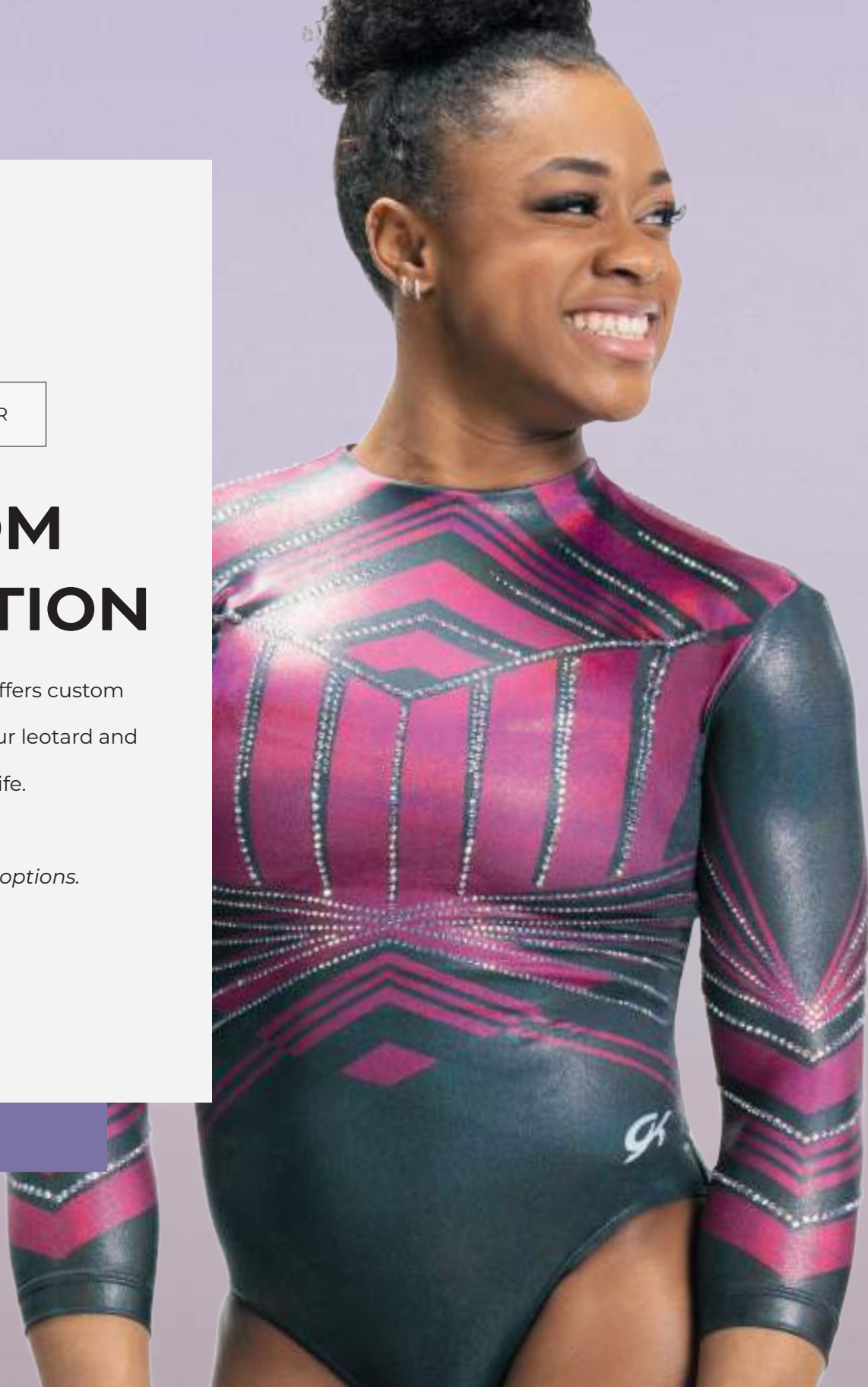

A female gymnast is captured in a dynamic, mid-air pose. She is wearing a custom sublimated leotard, model SBG216, which features a vibrant design of magenta, pink, and black with white geometric patterns. The leotard has long sleeves and a high-cut leg. She is also wearing black leotard bottoms. Her hair is pulled up in a bun, and she is looking upwards with a focused expression. The background is a light purple gradient with large, faint, stylized letters 'P', 'B', 'D' and 'L', 'D' visible.

FEATURING SBG216

IN STOCK

TRAINING & COMPETITIVE LEOTARDS

GK offers a full line of competitive and training tank leotards that are ready to ship all year long. With options for additional embellishment, GK can outfit your team at any point during the year.



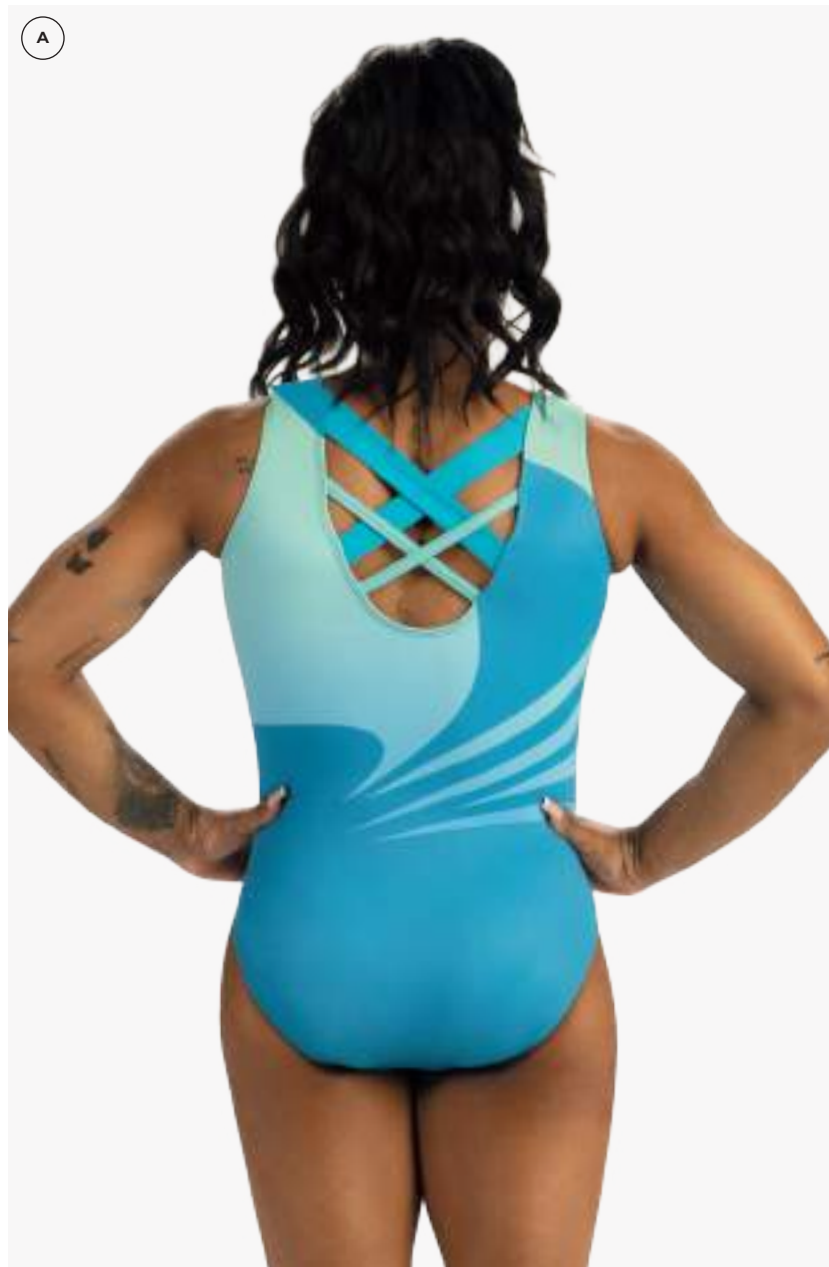

A 3910

ELEVATED TANK LEOTARD

Classic tank leotard sublimated on subfuse with seaglass primatex, seafoam pearl mystique and silver hologram spanglez™.

This style is also available for Special Order. Please use style WL531S.



SILVER HOLOGRAM
SPANGLEZ™



COMPLIANT BACK

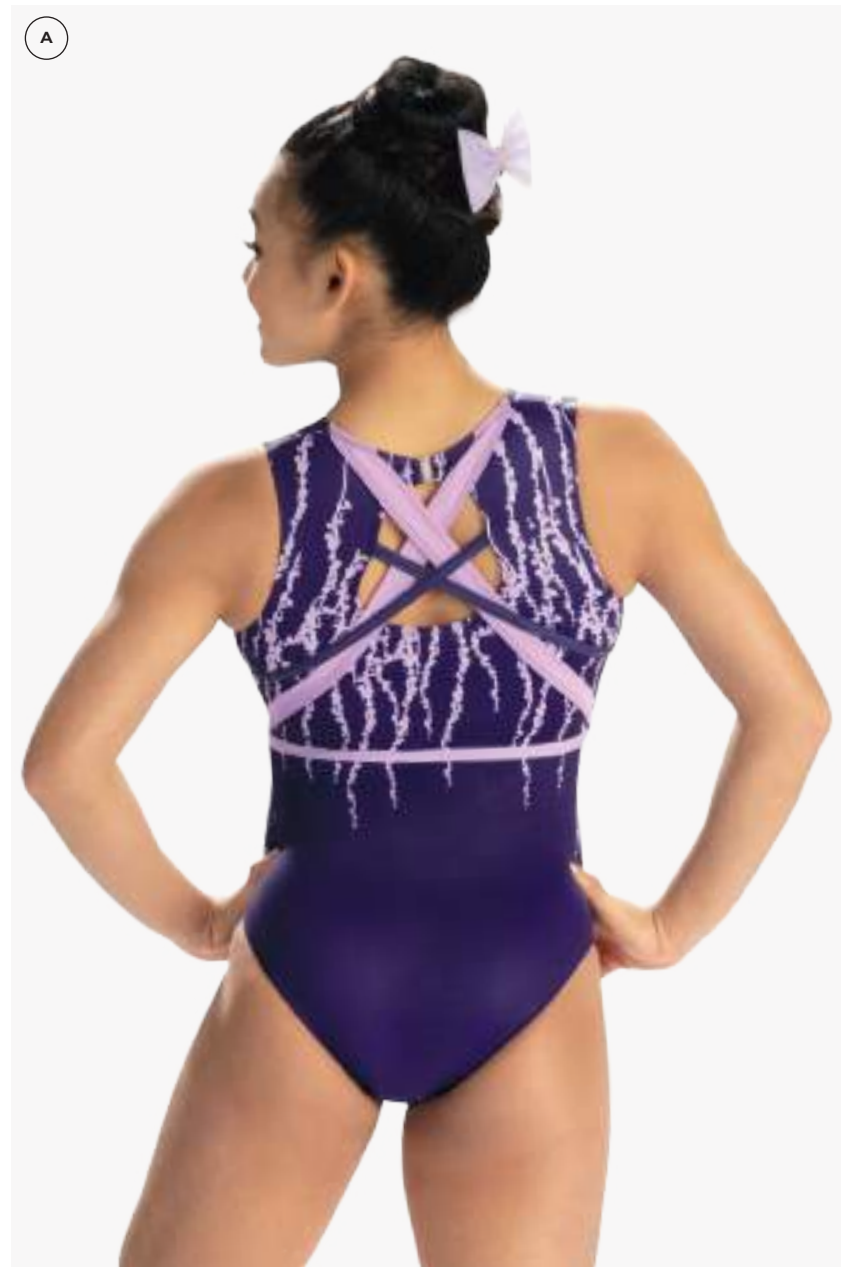

A 3905

INFLUENTIAL TANK LEOTARD

Classic tank leotard sublimated on subfuse with lavender primatex, eggplant pearl mystique and silver hologram spanglez™.

This style is also available for Special Order. Please use style WL524S.



INSPIRED BY OLD
HOLLYWOOD GLAMOUR



COMPLIANT KEYHOLE BACK



CRISS CROSS STRAPS

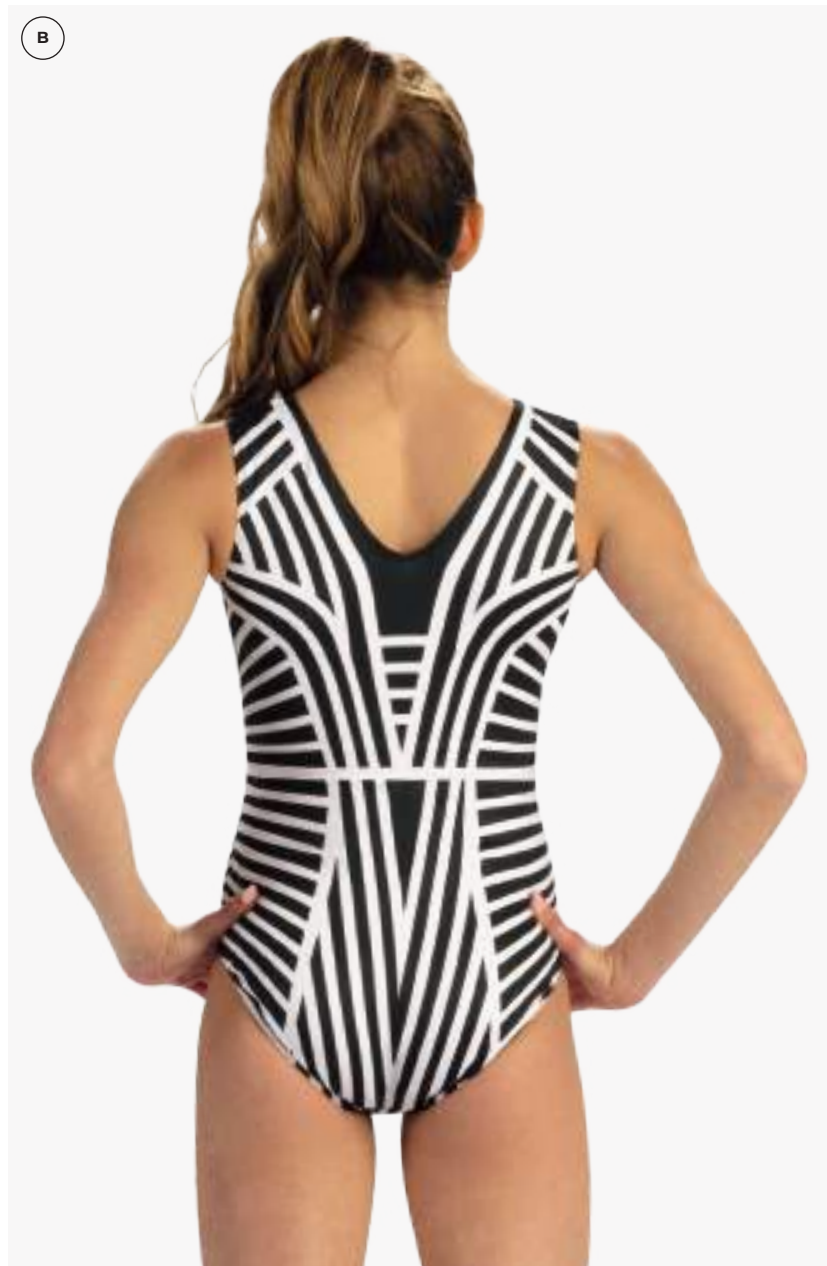

B 3902

UNSTOPPABLE TANK LEOTARD

Classic tank leotard sublimated on subfuse with metallic silver nailheads.

This style is also available for Special Order. Please use style WL521S.

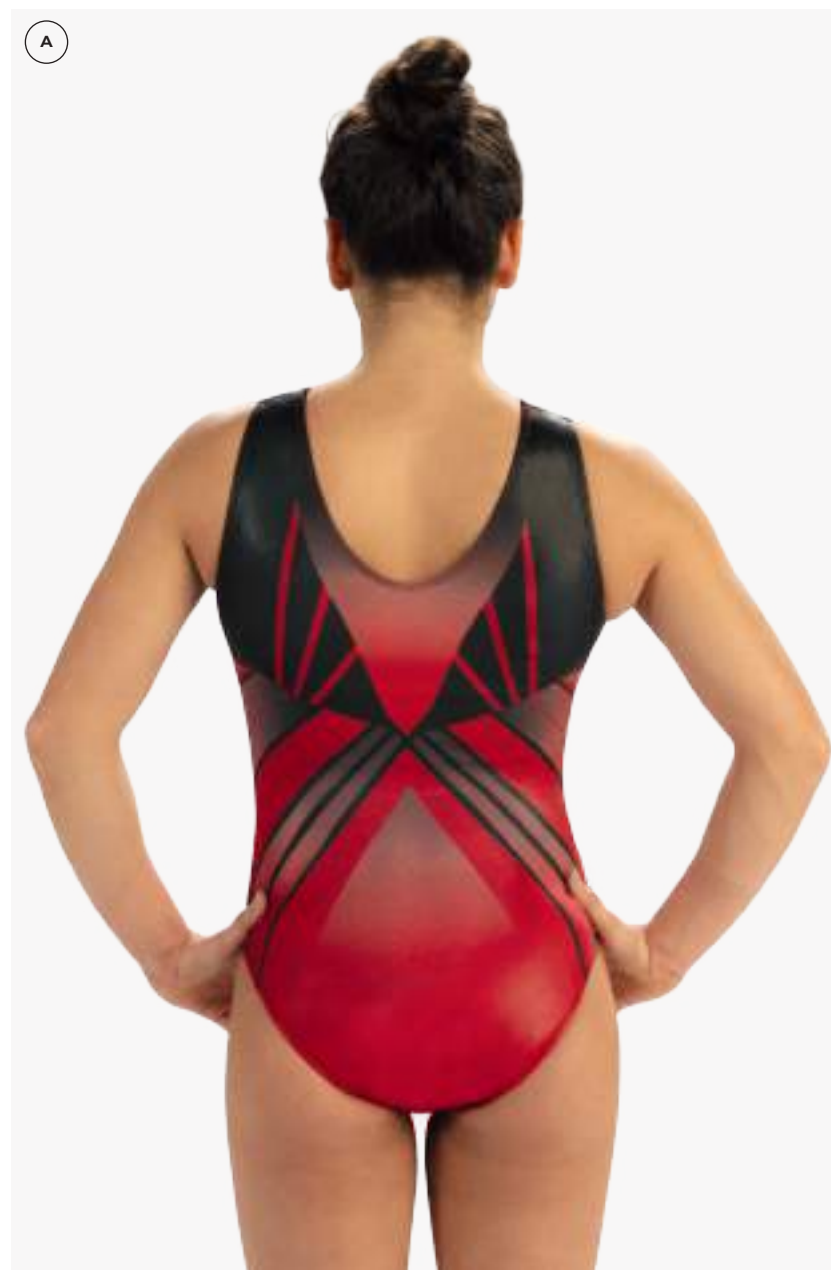

A 3907

DEDICATED TANK LEOTARD

V-neck tank leotard sublimated on holotek with brilliance standard crystals.

This style is also available for Special Order. Please use style WL527S.



B 3901

RELENTLESS TANK LEOTARD

Classic tank leotard sublimated on subfuse with silver hologram spanglez™.

This style is also available for Special Order. Please use style WL520S.

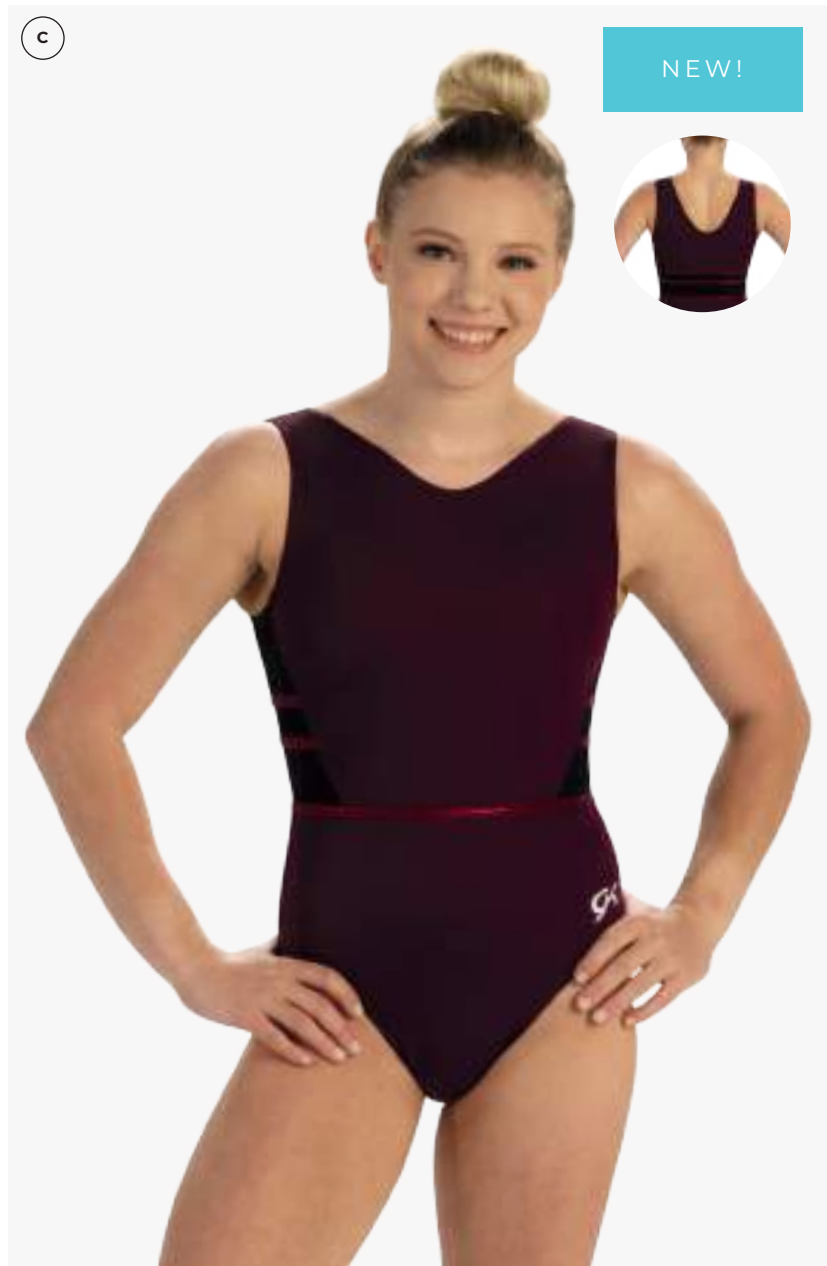

C 3903

COMPOSED TANK LEOTARD

V-neck tank leotard in burgundy primatex with black rib and merlot sparkle.

This style is also available for Special Order. Please use style WL522.



A 3891

ZIGZAG SPARKLE

Classic tank leotard sublimated on subfuse with paprika opalescence and silver hologram spanglez™.

B 3874

SCARLET CHEVRON

V-neck tank leotard in scarlet pearl mystique and navy primatex with metallic silver nailheads.

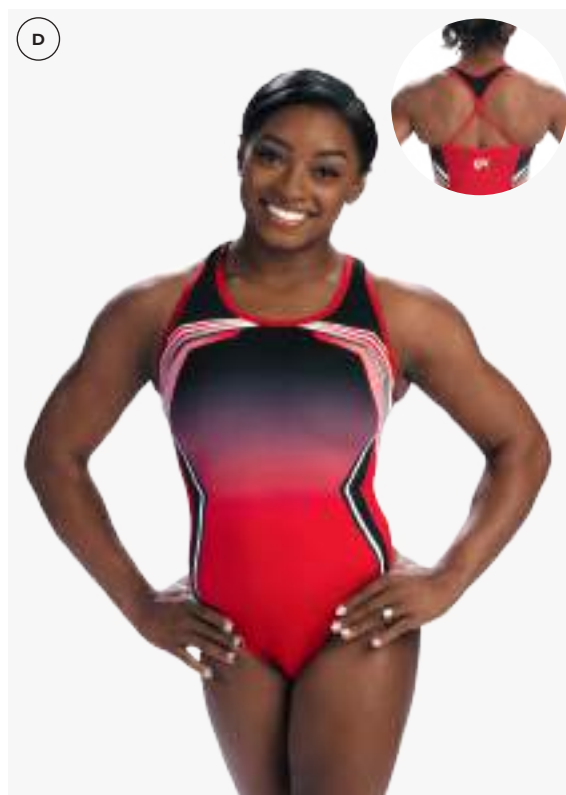

C 3887

WONDEROUS RED

V-neck tank leotard sublimated on subfuse with red primatex and silver hologram spanglez™.

D 3859

POWER ATHLETE

Scoop neck tank leotard sublimated on subfuse with black techmesh and red campus stretchtek.



E 3826

RED BURST

Scoop neck tank leotard in black mystique and red prism hologram with red hologram spanglez™.

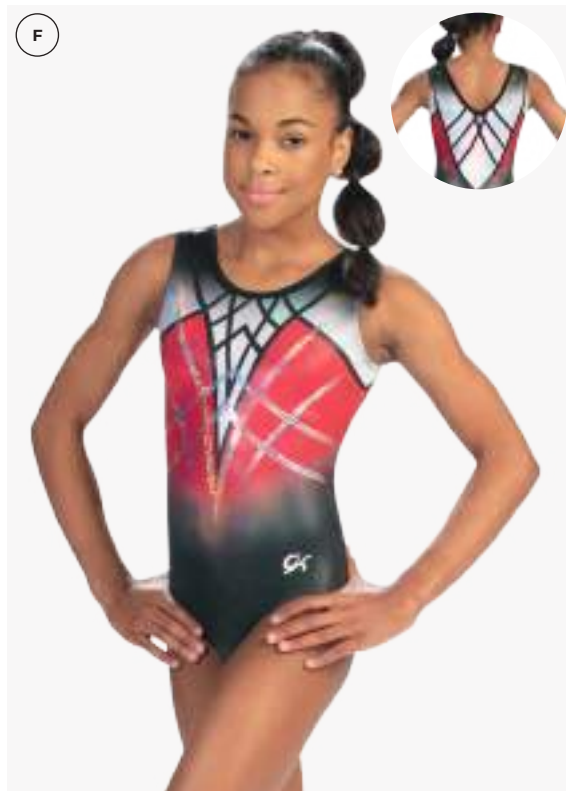

F 10521

ELEGANT WEAWE

V-back tank leotard sublimated on holotek with black nylon/spandex and silver hologram spanglez™.



G 3791

SWEETHEART PETAL

V-neck tank leotard in merlot mystique and white sparkle hologram with silver hologram spanglez™.

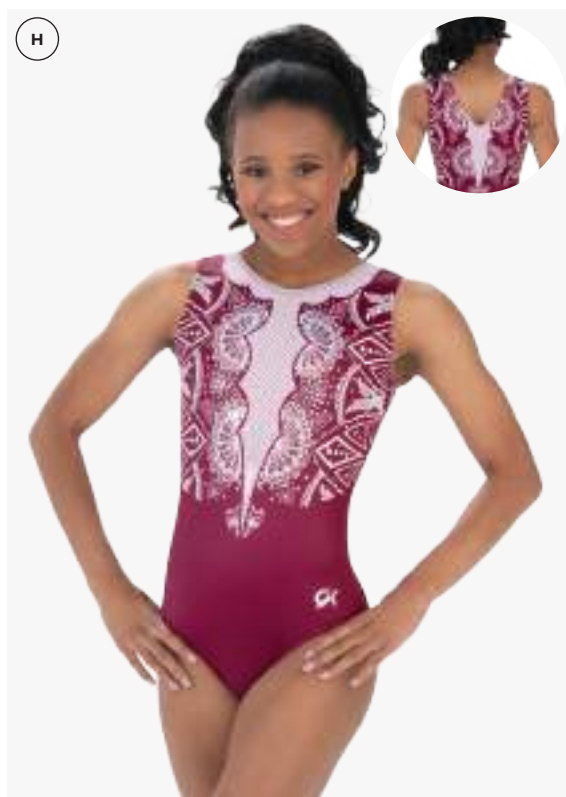

H 3879

LACEY LUXURY

V-back tank leotard sublimated on subfuse with silver hologram spanglez™.

This style is available as Special Order. Please use style WL477S.

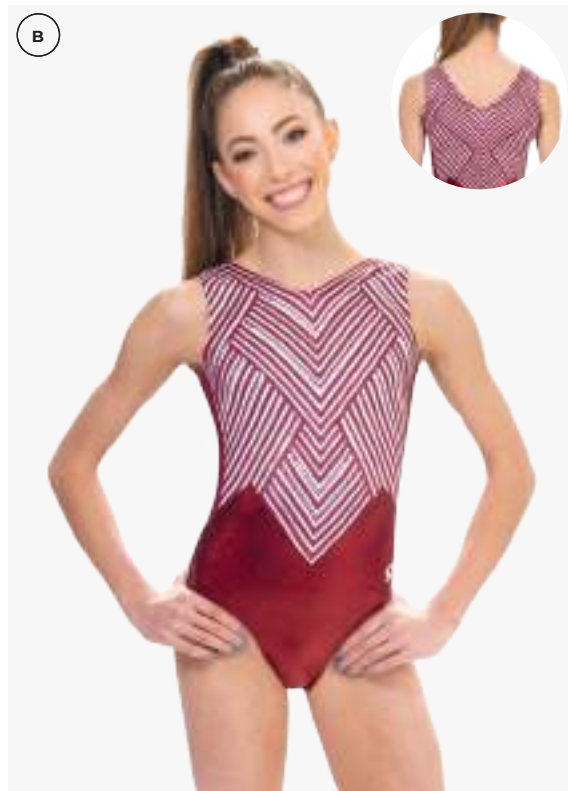

A 3873

MERLOT MINGLE

V-neck tank leotard in merlot sparkle hologram and merlot fairy mesh with nude shadowproof lining with silver hologram spanglez™.

B 3897

MERLOT MADNESS

V-neck tank leotard sublimated on subfuse with merlot sparkle hologram and silver hologram spanglez™.

This style is available for Special Order. Please use style WL507S.

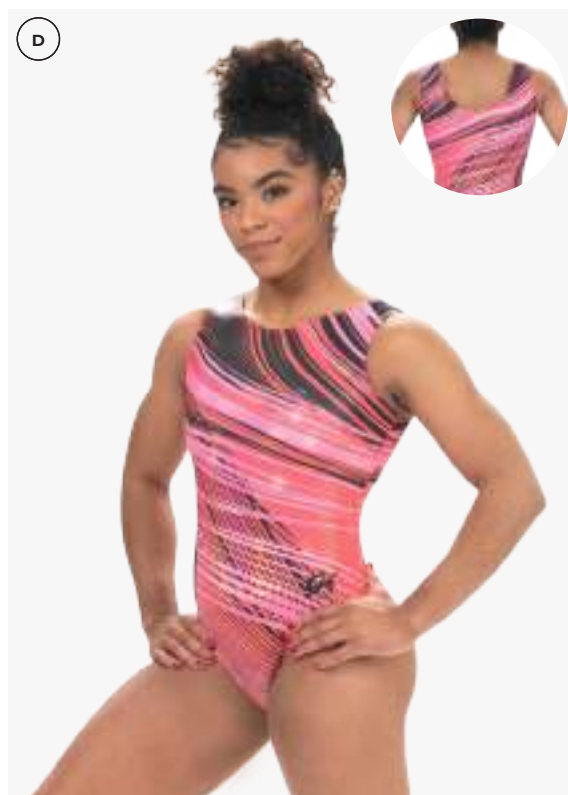

C 3900

WIND & GRACE

V-neck tank leotard sublimated on subfuse with silver hologram spanglez™.

This style is available for Special Order. Please use style WL510S.

D 3854

CANDY STREAKS

Classic tank leotard sublimated on holotek.



E 3889

PINK FLAME

Strappy back tank leotard sublimated on holotek with fluorescent pink mystique, black mesh and silver hologram spanglez™.

F 10528

INTERTWINED SPARKLE

V-back tank leotard sublimated on subfuse with white sparkle hologram and silver hologram spanglez™.

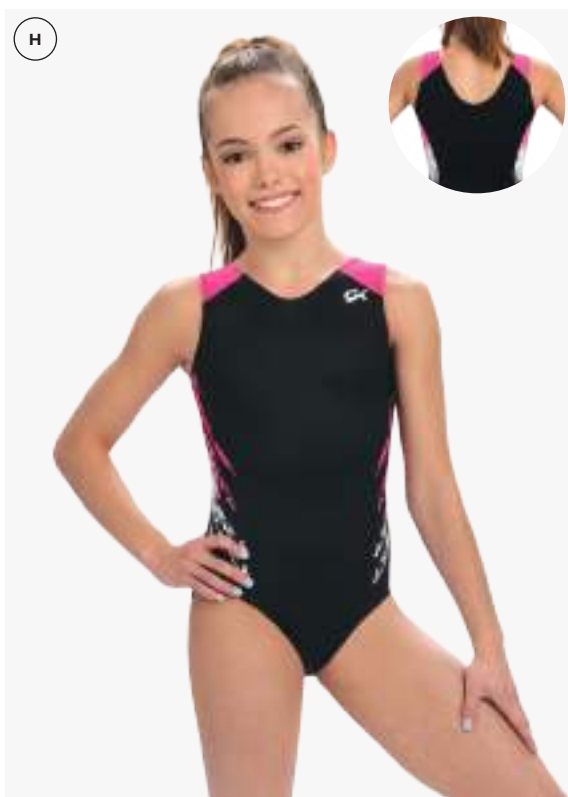

G 3836

WISHFUL GAZE

Classic tank leotard sublimated on holotek with silver hologram spanglez™.

H 3809

PINK RIVAL

V-neck tank leotard sublimated on subfuse with black nylon/spandex.

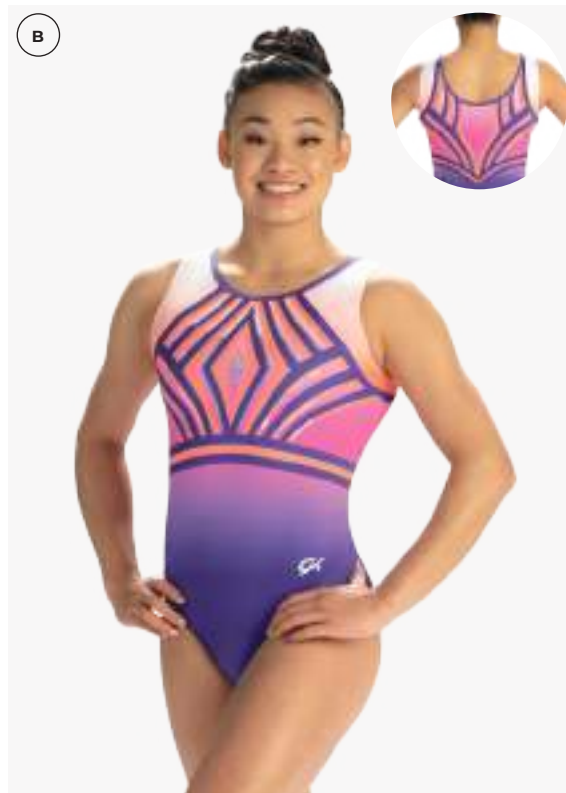

A 3898

FLUTTERING FLOWERS

Classic high scoop neck tank leotard sublimated on berry primatex with black matte spanglez™.

This style is available for Special Order. Please use style WL508S.

B 10510

COMPOSITE TRIBUTE

Scoop neck tank leotard sublimated on subfuse with vinca mystique and silver hologram spanglez™.

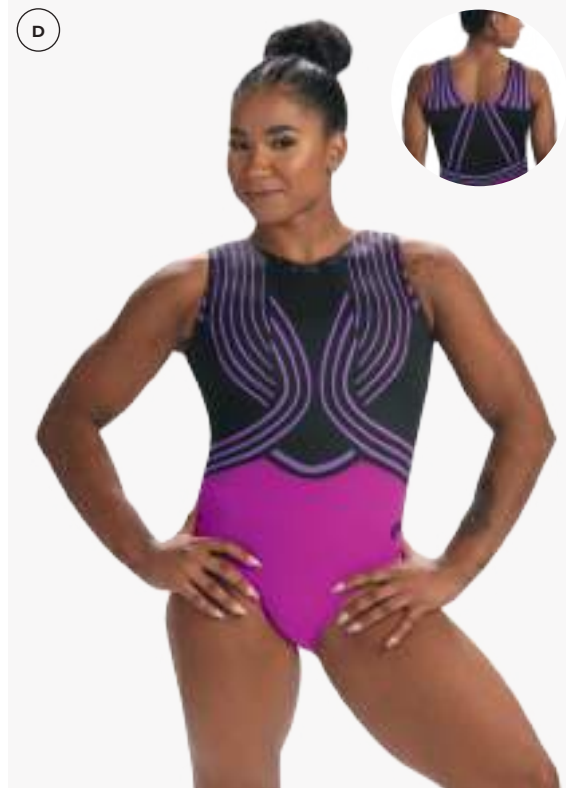

C 10525

WHIMSICAL EVENING

V-back tank leotard sublimated on subfuse with imperial purple opalescence hologram and silver hologram spanglez™.

D 3888

INTERLACED SWIRL

V-neck tank leotard sublimated on subfuse with magenta primatex and vibrant magenta Brilliance Premium Swarovski® Crystals.



E 3853

EVENING TRAPEZE

Scoop neck tank leotard sublimated on holotek and black mesh with silver hologram spanglez™.

F 3893

RUCHED FLOWER

Classic tank leotard sublimated on subfuse with eggplant pearl mystique and black mesh with silver hologram spanglez™.

This style is available for Special Order. Please use style WL509S.



G 3877

STAINED GLASS

V-neck tank leotard in purple primatex and black matte mystique with silver hologram spanglez™.

H 10520

MAGICAL SWEEP

V-back tank leotard sublimated on subfuse with pacific opalescence hologram and silver hologram spanglez™.

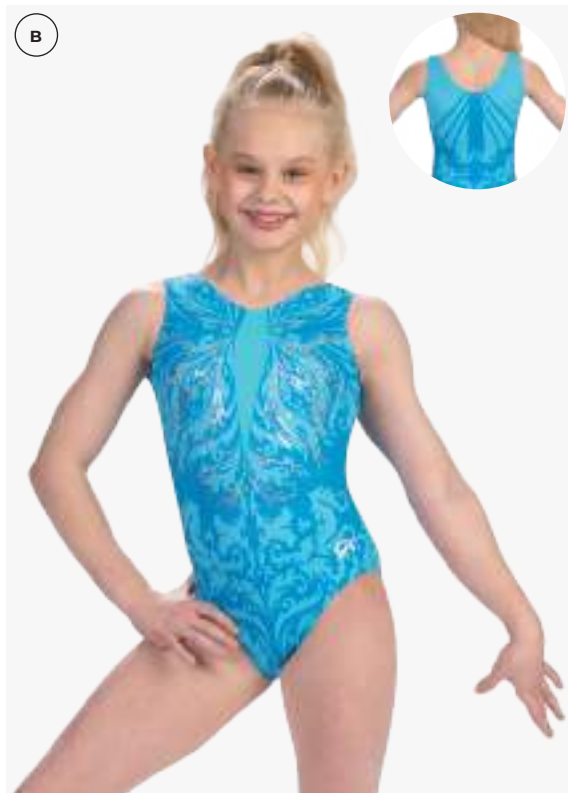

(A) 10526

SOFT BURST

V-back tank leotard sublimated on subfuse with black nylon/spandex and silver hologram spanglez™.

(B) 3896

SPARKLE & SHINE

V-neck tank leotard sublimated on subfuse with aqua primatex and silver hologram spanglez™.

This style is available for Special Order. Please use style WL511S.

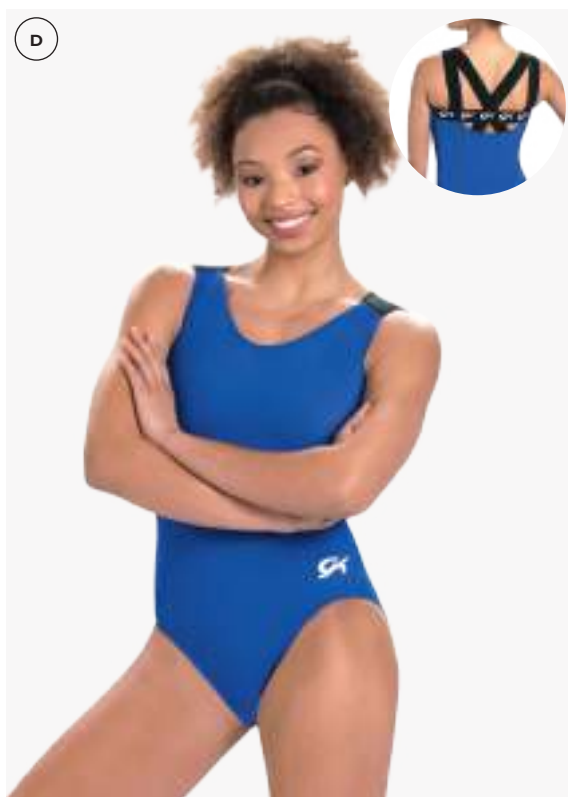

(C) 3824

DELICATE BLUE

Classic tank leotard sublimated on subfuse with mint julep mystique with silver hologram spanglez™.

(D) 3863

ELASTIC BACK

V-neck tank leotard in royal campus stretchtek and GK branded elastic straps.



E 3880

COMPOSED

V-neck tank leotard sublimated on holotek with silver hologram spanglez™.

F 3845

METEOR SKY

Scoop neck tank leotard in navy mystique and navy mesh with silver hologram spanglez™.

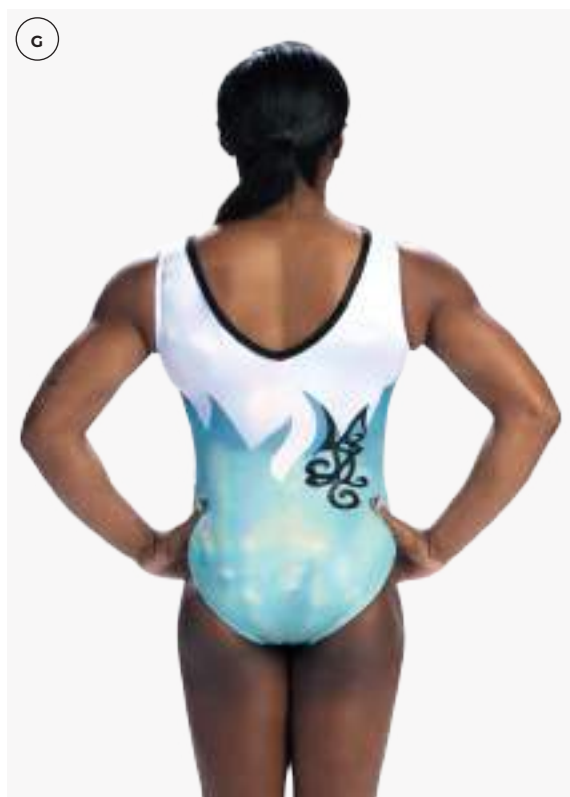

G 10519

GLITTER COVE

V-back tank leotard sublimated on holotek with black mystique and silver hologram spanglez™.

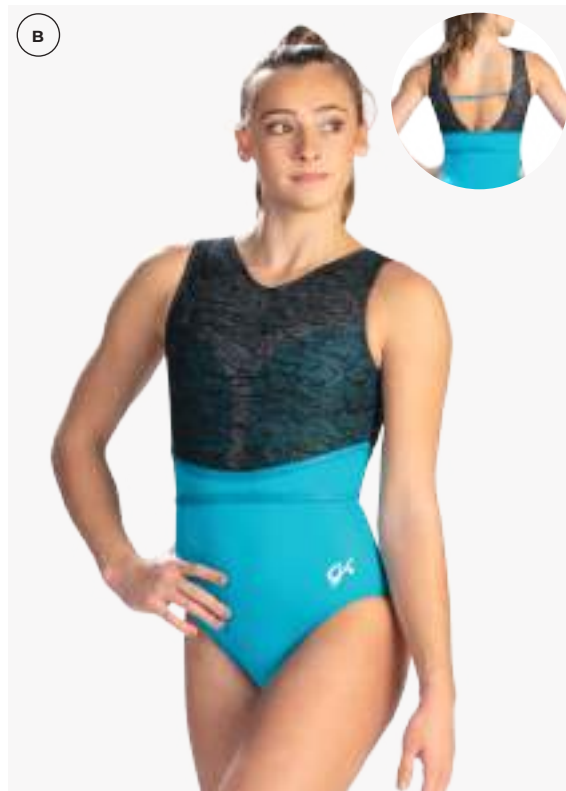

A 10529

FLAMING CORE

V-back tank leotard sublimated on holotek with spearmint pearl mystique and silver hologram spanglez™.

B 3885

ELEGANT SHADOWS

V-neck leotard in seaglass primatex with black jacquard mesh featuring white sparkle hologram underlay and seaglass opalescence hologram.

This style is available as Special Order. Please use style WL483.

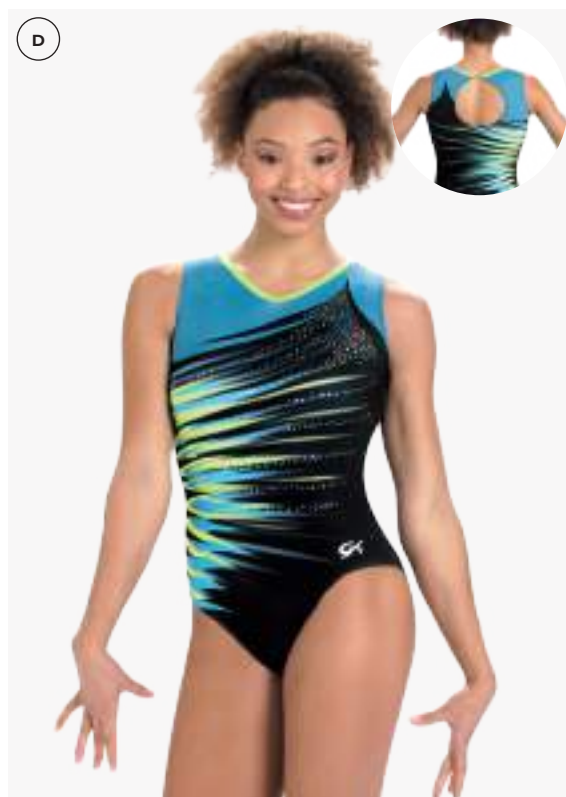

C 3895

UNDER THE SEA

Classic tank leotard sublimated on subfuse with seaglass spanglez™.

D 3825

WANDERLUST

V-neck tank leotard sublimated on subfuse and fluorescent lime mystique with silver hologram spanglez™.

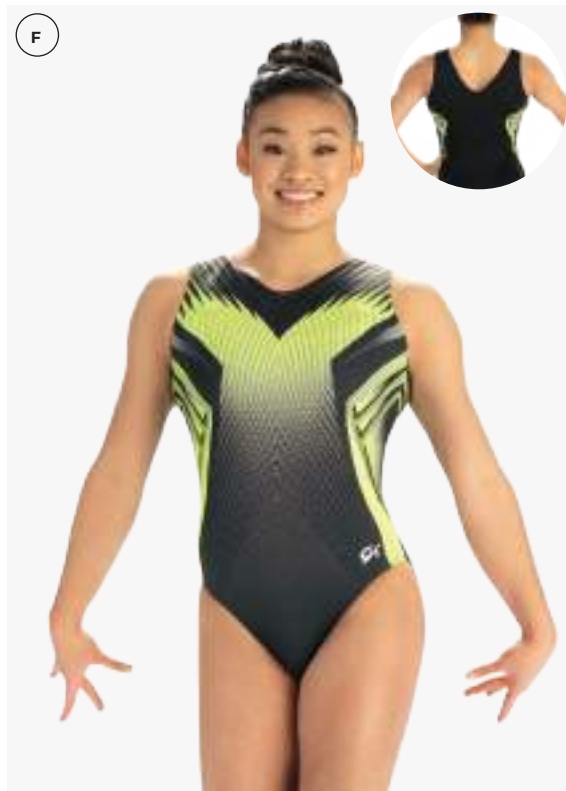
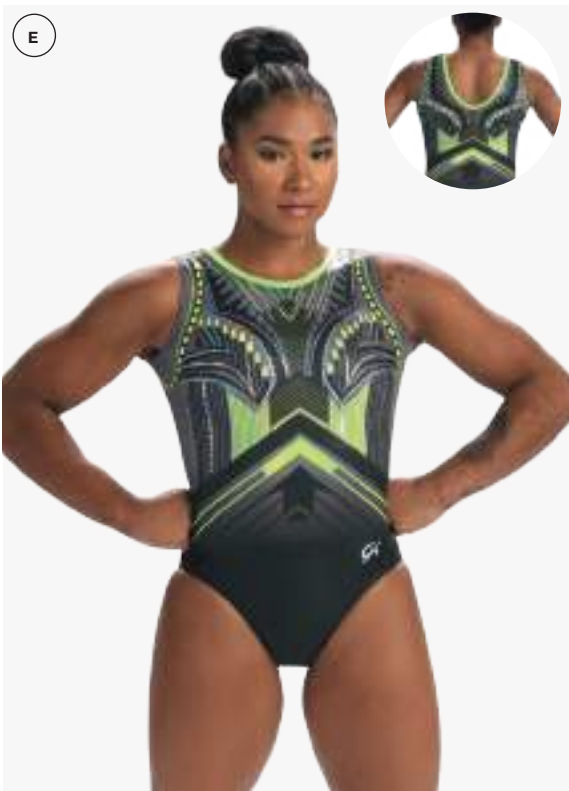

E 3899

SUITED UP

Scoop neck tank leotard sublimated on holotek with fluorescent lime primatex and silver hologram spanglez™.

F 3860

STRIKING CONTENDER

V-neck sublimated tank leotard sublimated on subfuse with black campus stretchtek.

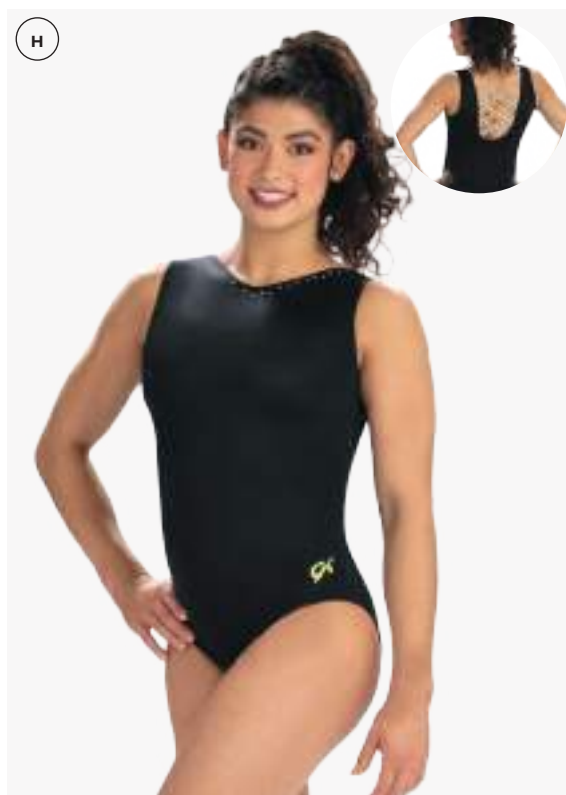
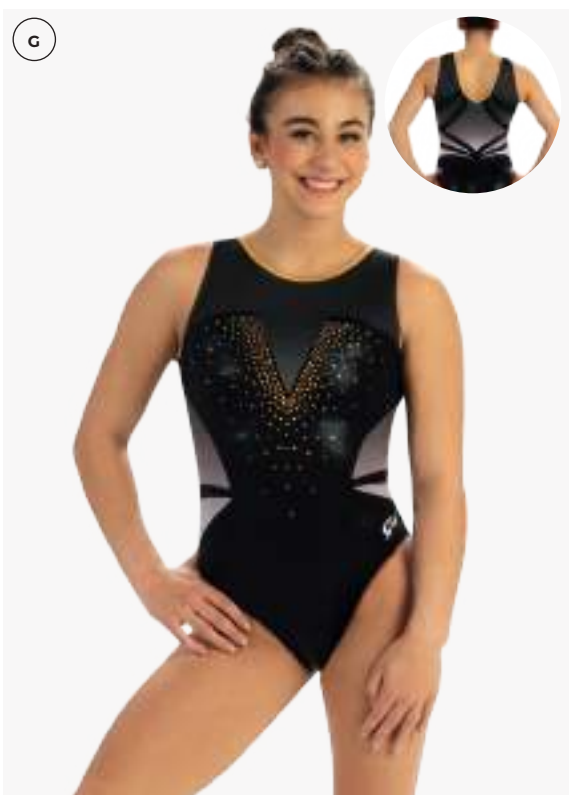

G 3890

GOLDEN GLAZE

Scoop neck leotard sublimation on subfuse with black mystique and gold opalescence hologram with gold hologram spanglez™.

H 3872

STRAPPY VIBRANT

V-neck tank leotard in black primatex and rainbow elastic with vibrant pink and vibrant green crystals.

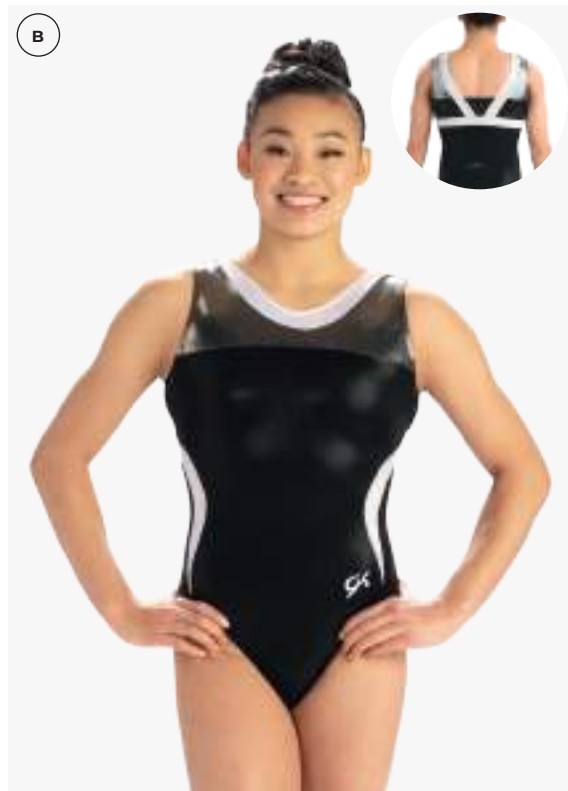

A 10516

BREAKOUT CLASSIC

V-back tank leotard in black mystique and white sparkle hologram with silver hologram spanglez™.

B 3799

BLACK TIE

V-neck tank leotard in black mystique, steel mystique and white opalescence hologram.

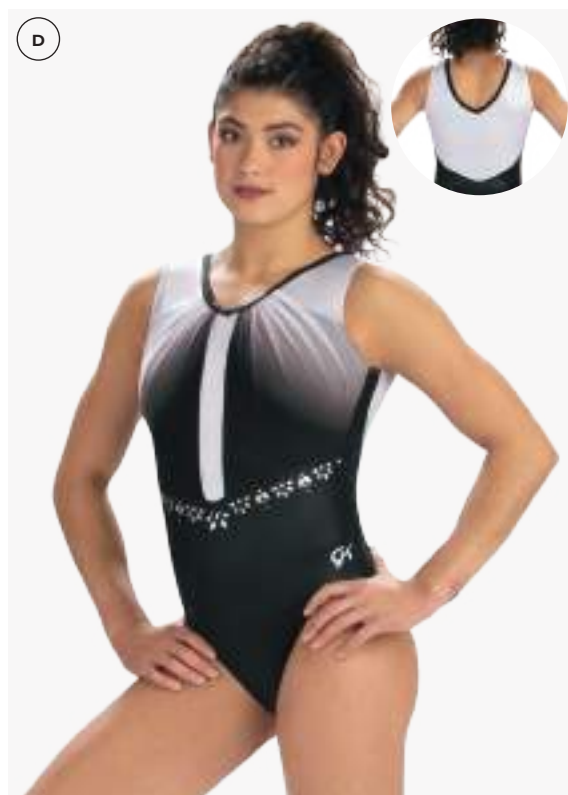

C 3884

ENCHANTRESS

Classic tank leotard sublimated on subfuse with black matte mystique and silver glossy spanglez™.

This style is available as Special Order. Please use style WL481S.

D 3876

DARK ELEGANCE

V-neck tank leotard in black matte mystique, white sparkle hologram, sublimation on mesh and silver hologram shaped spanglez™.



E 3837

NIGHTFALL

Scoop neck tank leotard in jet opalescence hologram with clear Brilliance Premium Swarovski® Crystals and black exposed elastic straps.

F 3856

CHIC DIAMOND

Classic tank leotard in black nylon/spandex and smoke pearl mystique with black and silver hologram spanglez™.

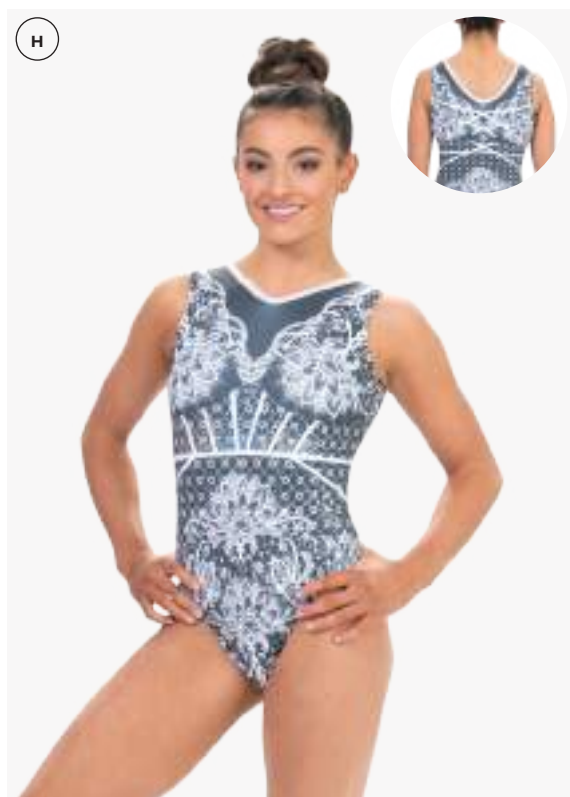
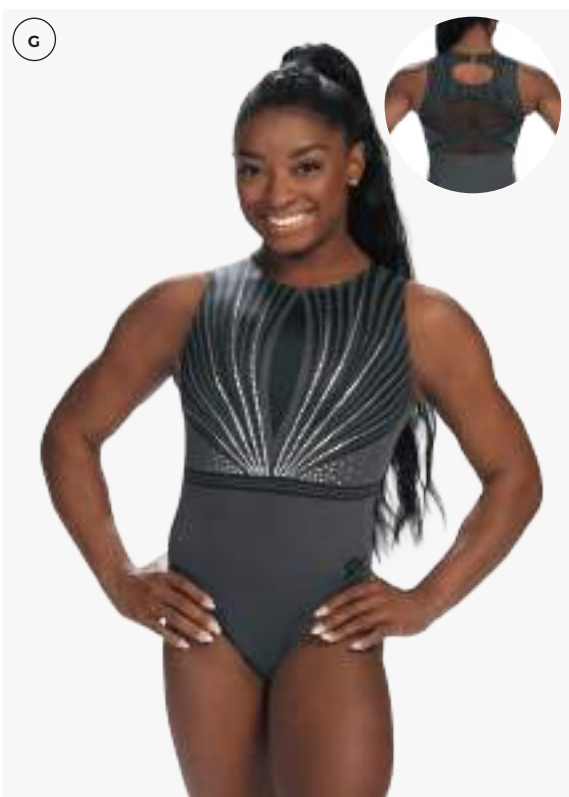

G 3894

CASCADING SPARKLE

Classic tank leotard sublimated on gray primatex with black mesh and silver matte spanglez™.

This style is available for Special Order. Please use style WL513S.

H 3892

LACED LOVE

V-neck tank leotard sublimated on subfuse with white opalescence hologram and silver hologram spanglez™.



A 3886

BASIC STRAPPY BACK

V-neck strappy back tank leotard in purple primatex with black primatex.

OPTIONS SHOWN: Team name in silver hologram spanglez™ on front.

- 148 | Purple
- 152 | Red
- 98E | Aqua
- 015 | Berry
- 076 | Grey

B 3857

SPAGHETTI BACK

Strappy back tank leotard in dark persimmon heather, black nylon/spandex, and charcoal techmesh.

OPTIONS SHOWN: Custom team name in black spanglez™.

- 00B | Silver Heather
- 28B | Turquoise Heather
- 67C | Neon Pink Heather
- 41C | Dark Persimmon Heather



C 3858

V-NECK WORKOUT

V-neck sublimated tank leotard on holotek with black nylon/spandex.

OPTIONS SHOWN: Custom team name, Team Brand Triangular, in orange spanglez™.

- Y42 | Royal
- Y36 | Purple/Black
- 016 | Black
- Y58 | Key Lime/Black
- Y26 | Candy Apple/Black

D 3456

CLASSIC MYSTIQUE TANK

Classic scoop neck mystique tank leotard.

- Q18 | Imperial Purple
- F87 | Electric Turquoise
- B81 | Red
- M37 | Merlot
- E84 | Silver
- D07 | Sunshine
- F21 | Berry
- E16 | Navy
- F22 | Black
- L29 | Steel
- 902 | Ocean
- A75 | Seaglass Sparkle

This style is available as Special Order. Please use style 3456SO.

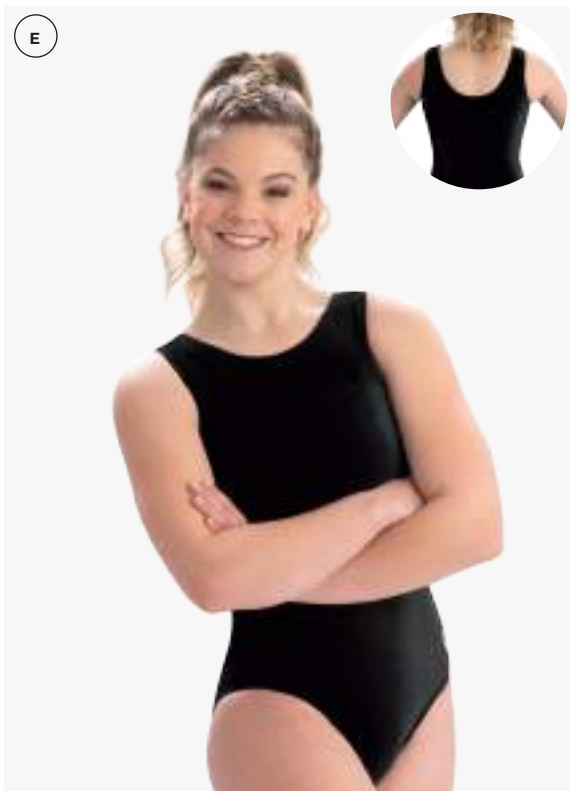

E 2011

CLASSIC VELVET

Classic velvet tank leotard in black.

This style is available as Special Order. Please use style 2011SO.

F 2012

SCOOP BACK TANK

Classic scoop neck nylon/spandex tank leotard.

This style is available as Special Order. Please use style 2012SO.

OPTIONS SHOWN: Custom team name, Team Brand Curvy Burst, in silver metallic nailheads.

- 016 | Black
- 165 | Sapphire
- 175 | Turquoise
- 152 | Red

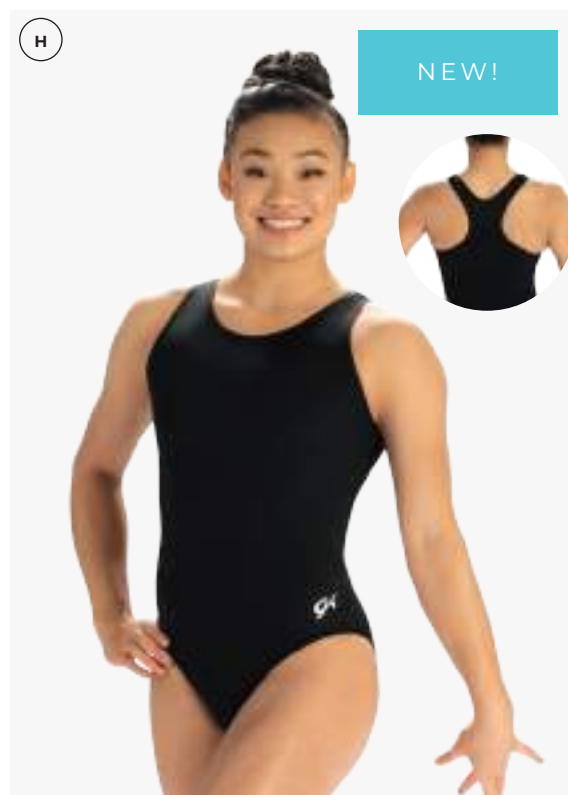

G 3772

NYLON/SPANDEX TANK

Classic v-neck nylon/spandex tank leotard.

OPTIONS SHOWN: Custom team name, Team Brand Negative Space, in silver hologram spanglez™.

- 016 | Black
- 175 | Turquoise

H 3911

Scoop neck tank leotard in navy primatex.

- 016 | Black
- 076 | Grey
- 152 | Red
- 160 | Royal
- 148 | Purple

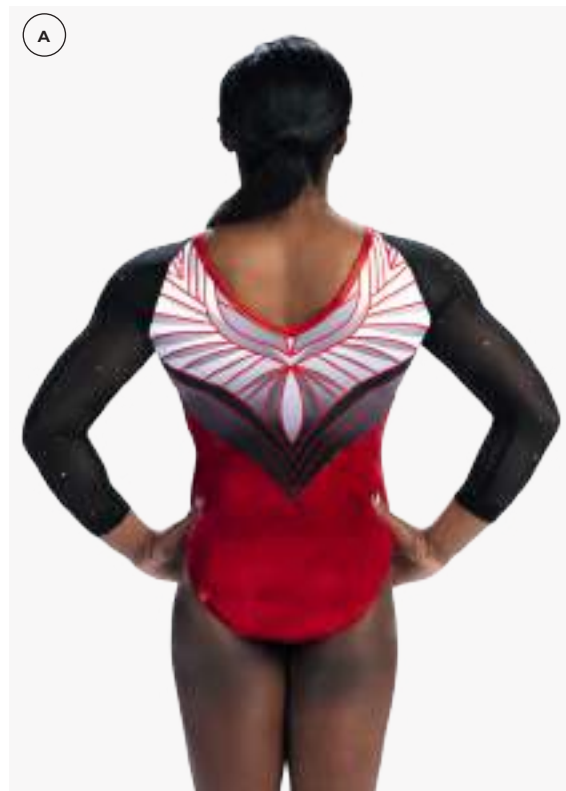

A 5860ST

SOARING COMPETITION LEOTARD

V-neck leotard sublimated on subfuse with red mystique, black mesh, and silver hologram spanglez™.

This style is available as Special Order. Please use style 7675S.

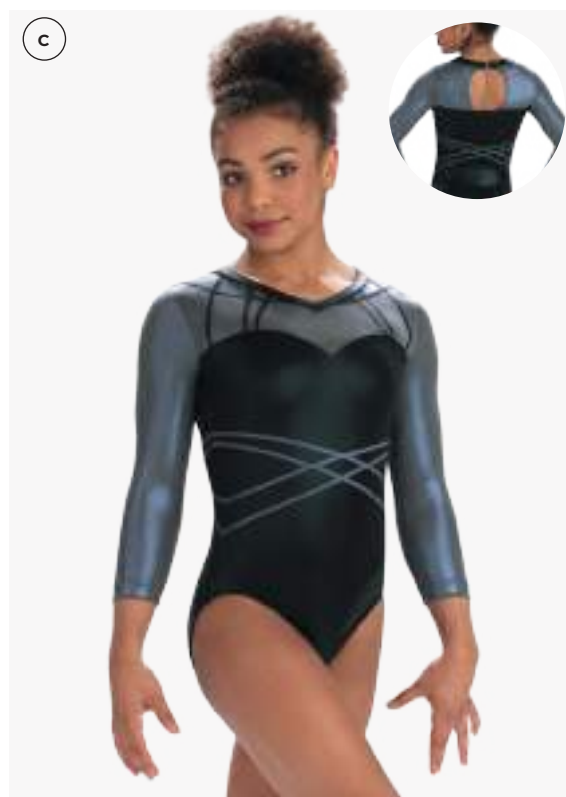

B 3457

CLASSIC MYSTIQUE LEOTARD

3/4 sleeve classic competitive leotard with a modified leg cut.

- B81 | Red
- F22 | Black
- E16 | Navy
- Q18 | Imperial Purple

C 5858ST

BLACK ELEGANCE

3/4 sleeve competitive v-neck leotard in black mystique and smoke pearl mystique with a modified leg cut.

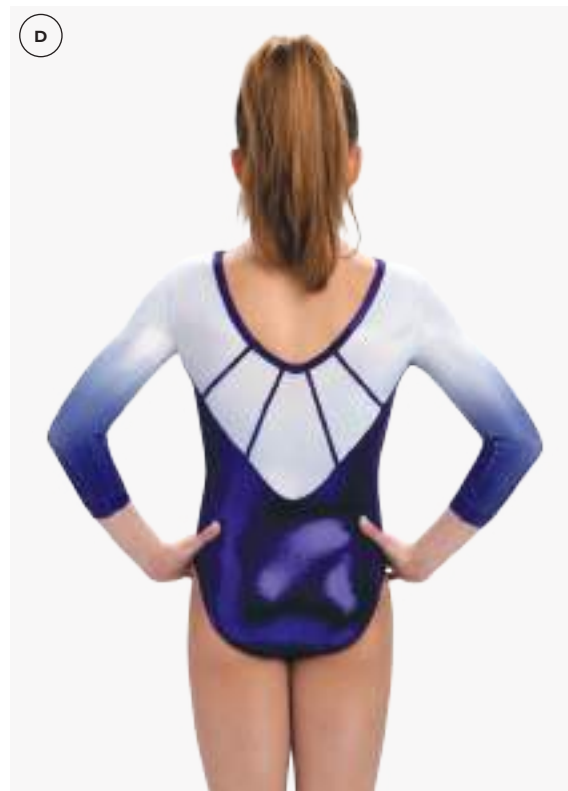

D 5853ST

IMPERIAL PURPLE

3/4 sleeve v-neck competitive leotard
sublimated on holotek with imperial purple
mystique with a modified leg cut and purple
spanglez™.

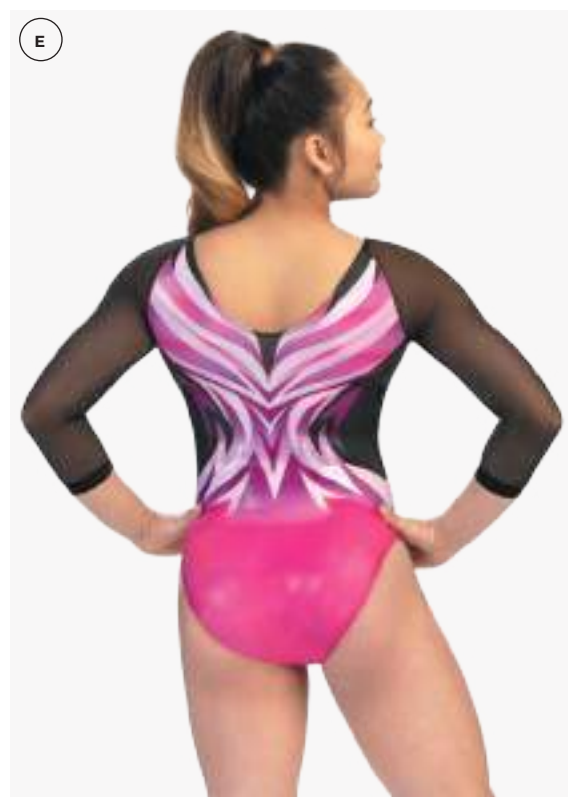

E 5854ST

BLACK MESH

3/4 sleeve classic competitive leotard
sublimated on holotek with black mesh
sleeves, a modified leg cut, and silver hologram
spanglez™.

IN STOCK

UNITE FOR HER

GK is a proud partner of Unite for Her, a non-profit organization dedicated to enriching the health and well-being of those diagnosed with breast and ovarian cancers. With this year's Unite for Her leotard, GK is honored to donate 5% of sales to Unite for Her.

GK is also a proud sponsor and apparel provider for the Pink Invitational.

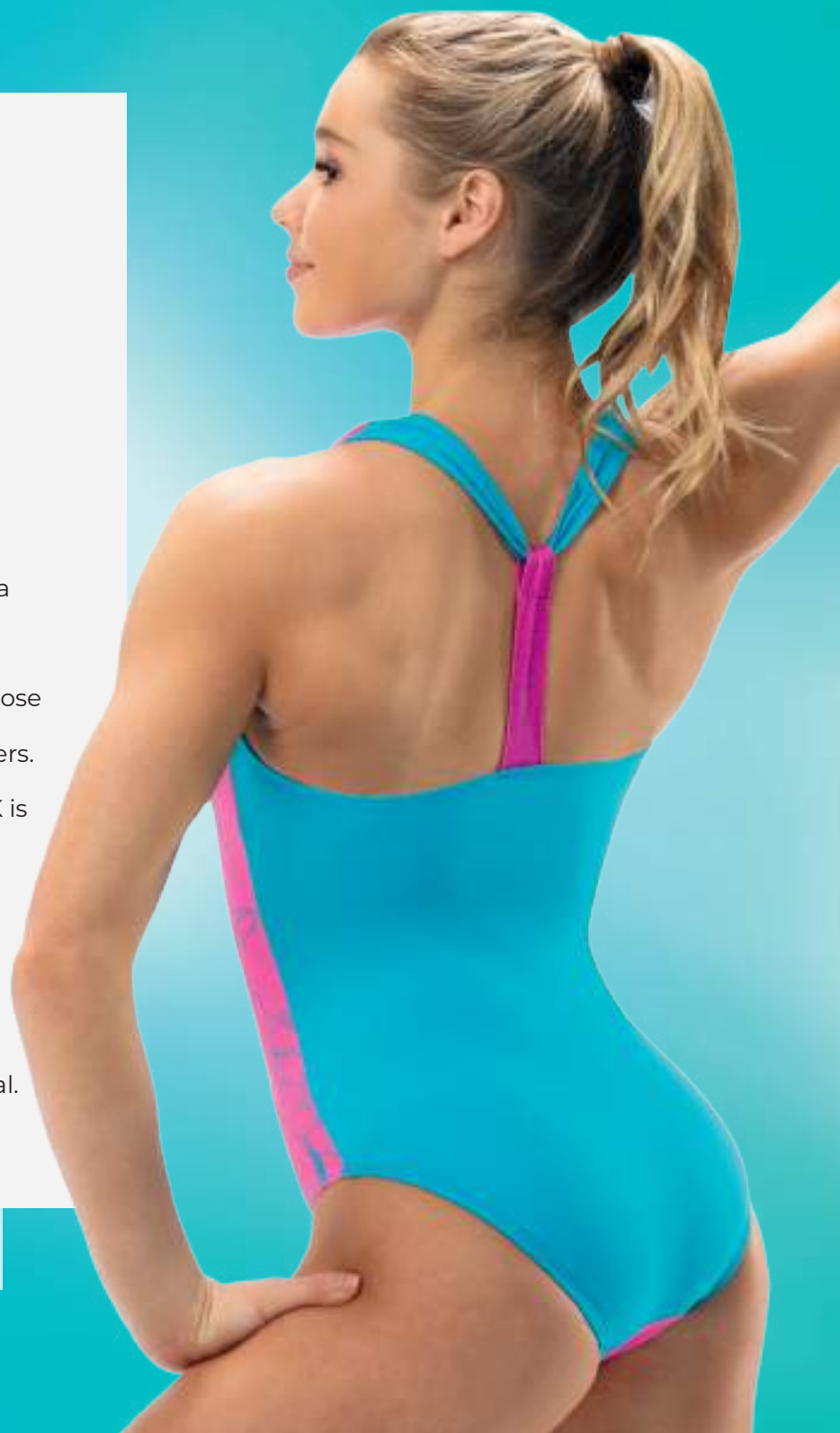



Ⓐ BCA48

PINK PRIDE TANK LEOTARD

Classic tank leotard sublimated on subfuse with seaglass primatex and berry opalescence.

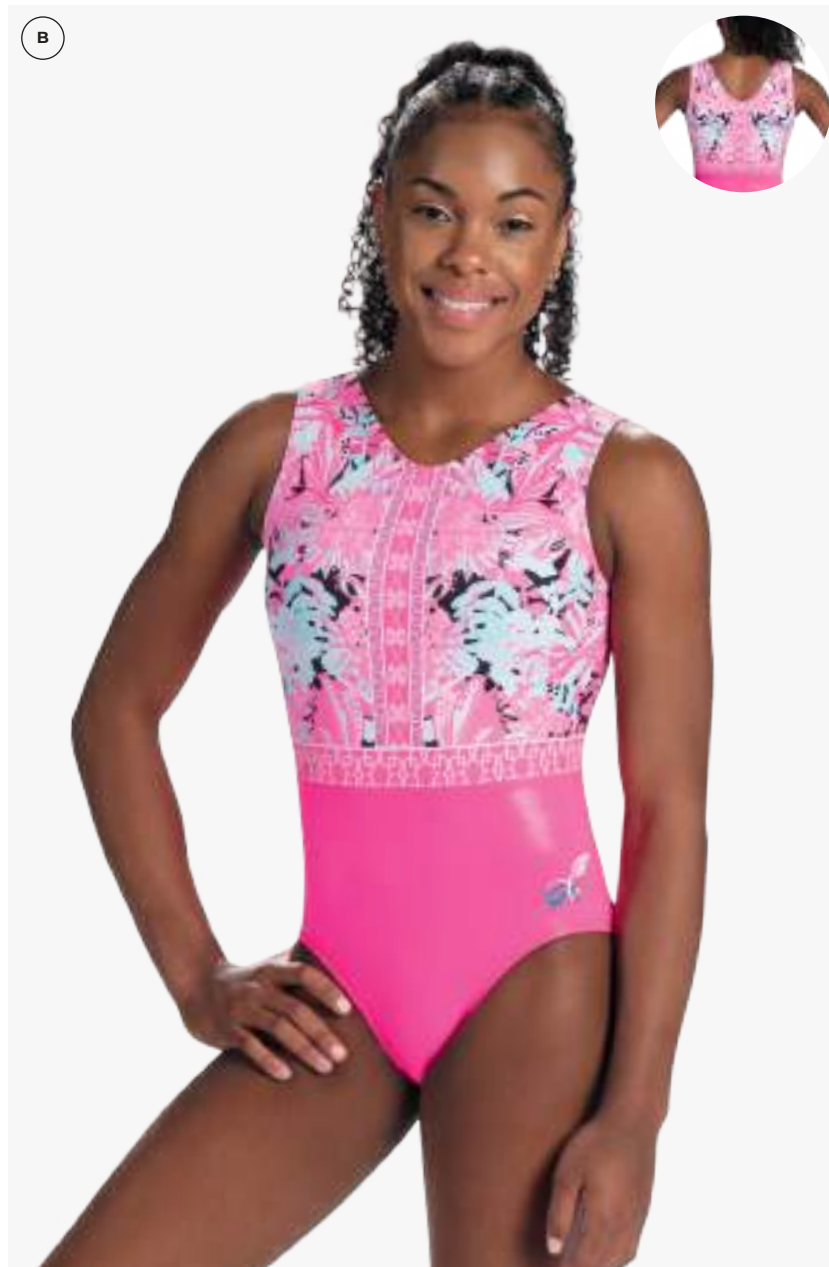

Ⓑ BCA47

PINK HOPE & HAPPINESS

V-neck tank leotard sublimated on subfuse with fluorescent pink mystique.

IN STOCK

WOMEN'S WARM-UPS

Select from a wide variety of warm-up jackets and bottoms to outfit your team. Whether purchased as shown, or with additional embellishment, GK can provide you quick turn in stock warm-ups for your team.





WJ007

CROPPED BOMBER JACKET

Cropped warm-up jacket with elastic waistband and full zipper.

Style coordinates with WP001.



2 HAND POCKETS



BACK VENT WITH MESH
UNDER PANEL



CROPPED FIT



A WJ005

HIGH SHINE WOMEN'S JACKET

Fitted black warm-up jacket in polyester/spandex with a full zipper and black high shine accents.



B WJ006

CONTOURED WOMEN'S JACKET

Fitted warm-up jacket in heather grey with full zipper.



© WJ001

Woven full-zip jacket with pockets and back mesh vent.

180 | White / 016 | Black 016 | Black / 180 | White



LIGHTWEIGHT WOVEN
FULL-ZIP



ELASTIC CONTRAST BINDING
AT HEM AND CUFF



BACK VENT WITH MESH
UNDER PANEL



A WUJ03G

UNISEX COLORBLOCK JACKET

Colorblock warm-up jacket with hand pockets and two stripes on lower sleeves.

Style coordinates with WUP01G.

-  X43 | Black & White
-  VM2 | Dark Green & White
-  VQ5 | Maroon & White
-  VX2 | Navy & White
-  VZ2 | Purple & White
-  WA1 | Red & White
-  WB3 | Royal & White



B WUJ02G

UNISEX SOLID JACKET

Warm-up jacket with hand pockets and elastic at bottom waistband and cuff.

Style coordinates with WUP01G.

-  016 | Black
-  32c | Dark Green
-  110 | Maroon
-  116 | Navy
-  148 | Purple
-  152 | Red
-  160 | Royal



C SWU09

Fitted warm-up jacket in white drytech.

OPTIONS SHOWN: Team name in black Premium crystals on back.

016 | Black 116 | Navy

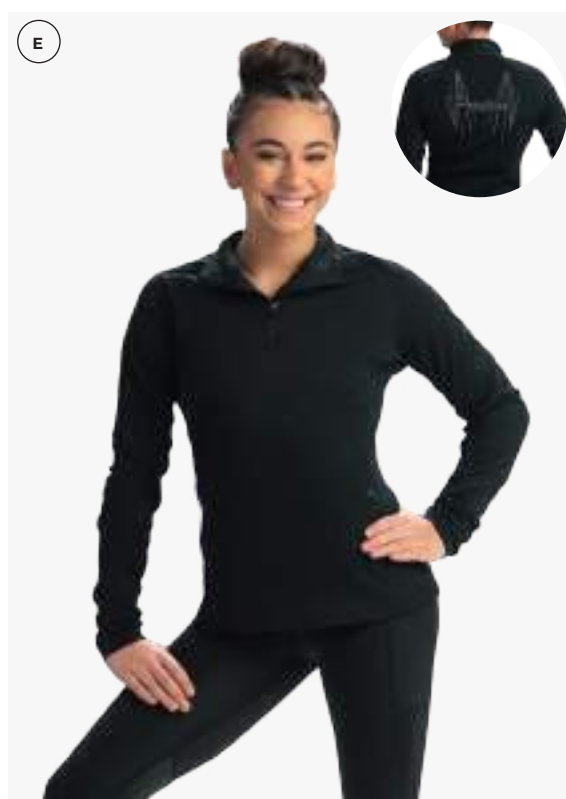
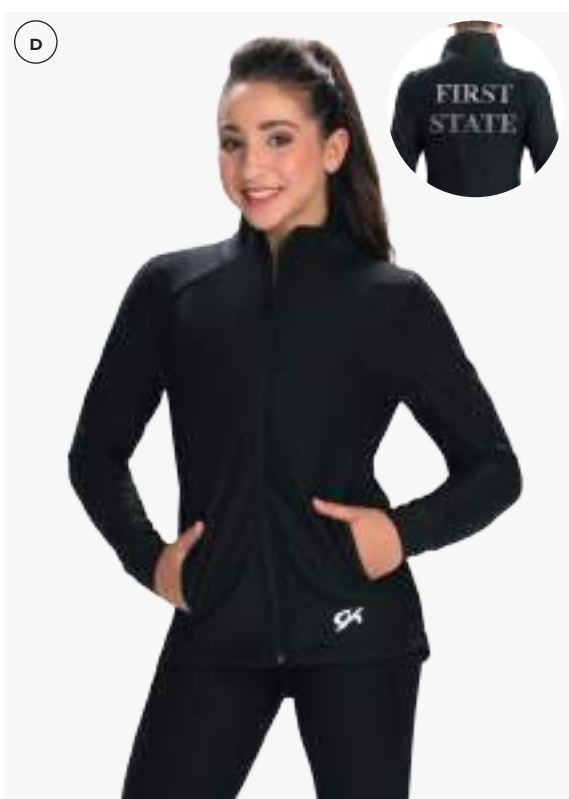

D SWU13

Zippered warm-up jacket in black activetek.

OPTIONS SHOWN: Custom team name in silver matte spanglez™ on back.

E WUJ01

Raglan sleeve fitted quarter-zip with thumbholes, 2 hand pockets and ergonomic flatlock seaming.

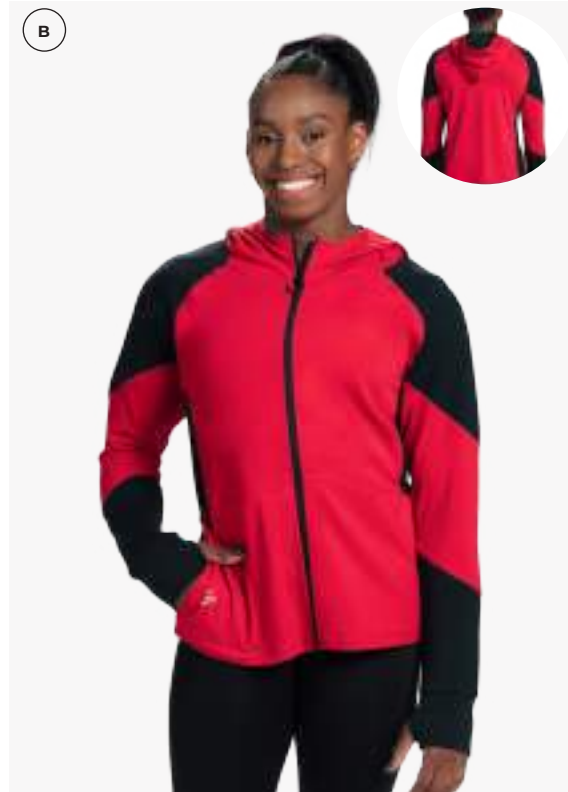

(A) W963J

PERFORMANCE VIP JACKET

Warm-up jacket in black polyester/spandex with thumbholes and zippered pockets.

(B) W1979J

WOVEN HOODED COLOR BLOCKED JACKET

Woven hooded full-zip jacket with contrast piecing with Chassé® logo.

 VZ4 | Red & Black

 WAS | Royal & Black

 VH3 | Black & Black



(C) W964J

FULL ZIP STRETCH JACKET

Warm up jacket with metallic and white accents. Two zippered hand pockets and thumbholes with Chassé® logo.

 VK3 | Black, White & Metallic Silver

 VK5 | Black, White & Metallic Pink

 VK2 | Black, White & Metallic Gold

 VK7 | Black, White & Metallic Royal

 VK6 | Black, White & Metallic Red

(D) F5545

WINDBREAKER

Windbreaker in colorblock black and white polyester with elastic waistband and gathered sleeves with metal pull zipper. Lightweight, lined jacket with contrasting side pocket zippers.



E WP001

Jogger warm-up pant with a drawstring waist and pockets.

Style coordinates with WJ007.

F PL003

All-over shine legging.



G WUP01G

UNISEX PANT

Warm-up pant with elastic and drawcord at waistband. Two hand pockets and two zippers at bottom leg opening.

Style coordinates with WUJ02G and WUJ03G.

- 016 | Black
- 32c | Dark Green
- 110 | Maroon
- 116 | Navy
- 148 | Purple
- 152 | Red
- 160 | Royal

H 1681

Fitted legging in black activetek with pockets.

(A) PCAP01

**HIGH-WAISTED CAPRI
WITH POCKETS**

High-waisted capri with side pockets and bonded hem.



(B) PCAP02

**HIGH-WAIST CAPRI WITH HIGH SHINE
INSERTS**

Shin-length capri with wide waistband. Two hand pockets with bonded edge and high-shine bottom leg piecing.



(C) PCAP03

HIGH-WAISTED LASERCUT CAPRI

Shin-length capri with wide waistband and lasercut design at bottom leg.



(D) E2259

DRYTECH CAPRI

Low rise capri in black drytech.





E 1678
 DRYTECH WORKOUT CAPRIS
 Low rise capri in navy drytech.

F CB574
 7/8 PERFORMANCE TIGHTS
 Low rise legging in black drytech with mesh detail.



G E2353
 BLACK DRYTECH TIGHTS
 Low rise legging in black drytech.

H W1970P
 STRAIGHT LEG STRETCH PANT
 Straight leg, performance style warm up pant with wide waistband with Chassé® logo.

IN STOCK

PRACTICE WEAR

GK knows there is more to gymnastics than just leotards. Show your team pride in embellishable sports bras, tank tops and shorts for seamless comfort in and out of the gym.

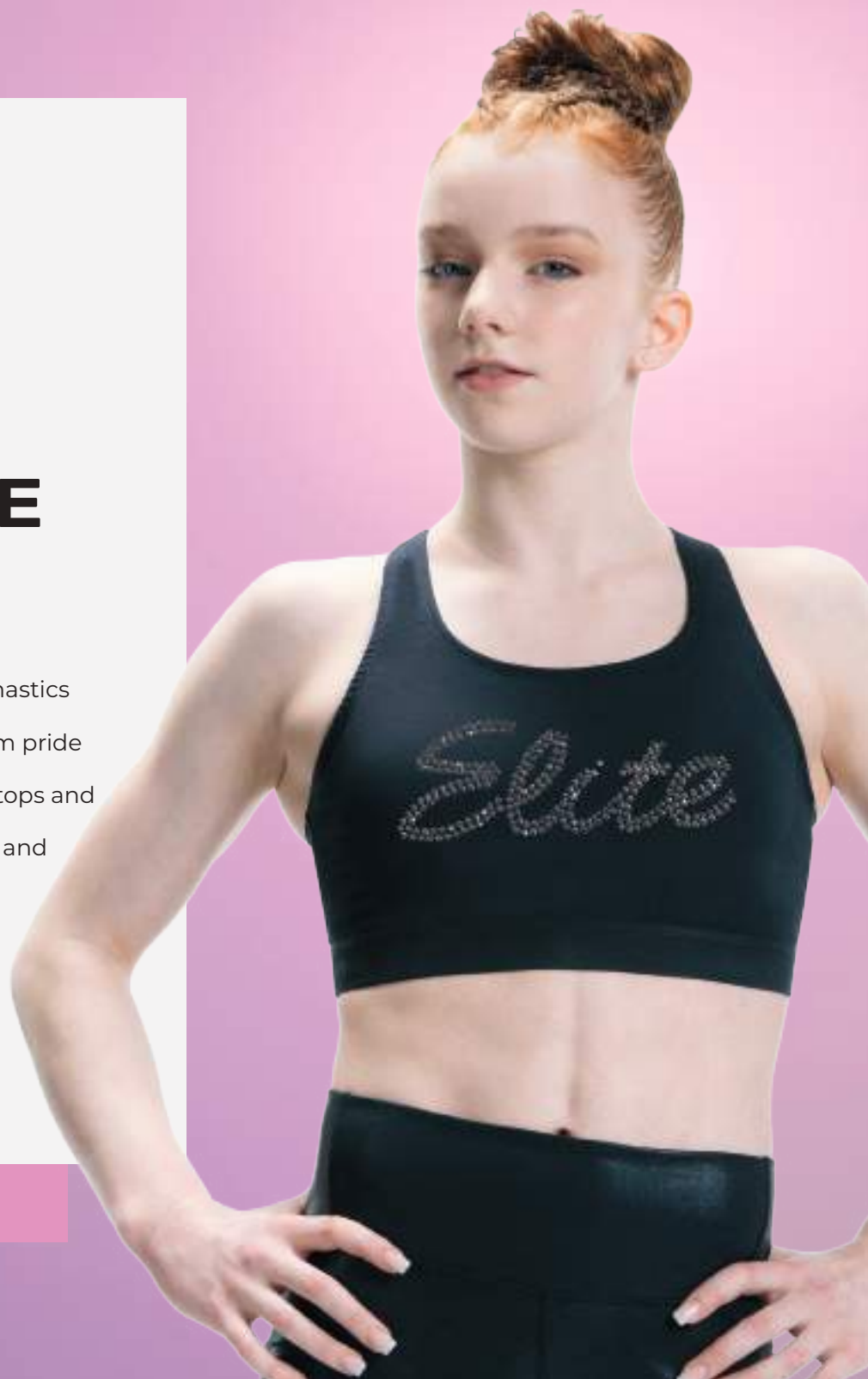



A PBRA01

KEYHOLE RACERBACK SPORTS BRA
Racerback sports bra with keyhole back detail.

- 152 | Red
- 016 | Black
- 160 | Royal
- 116 | Navy

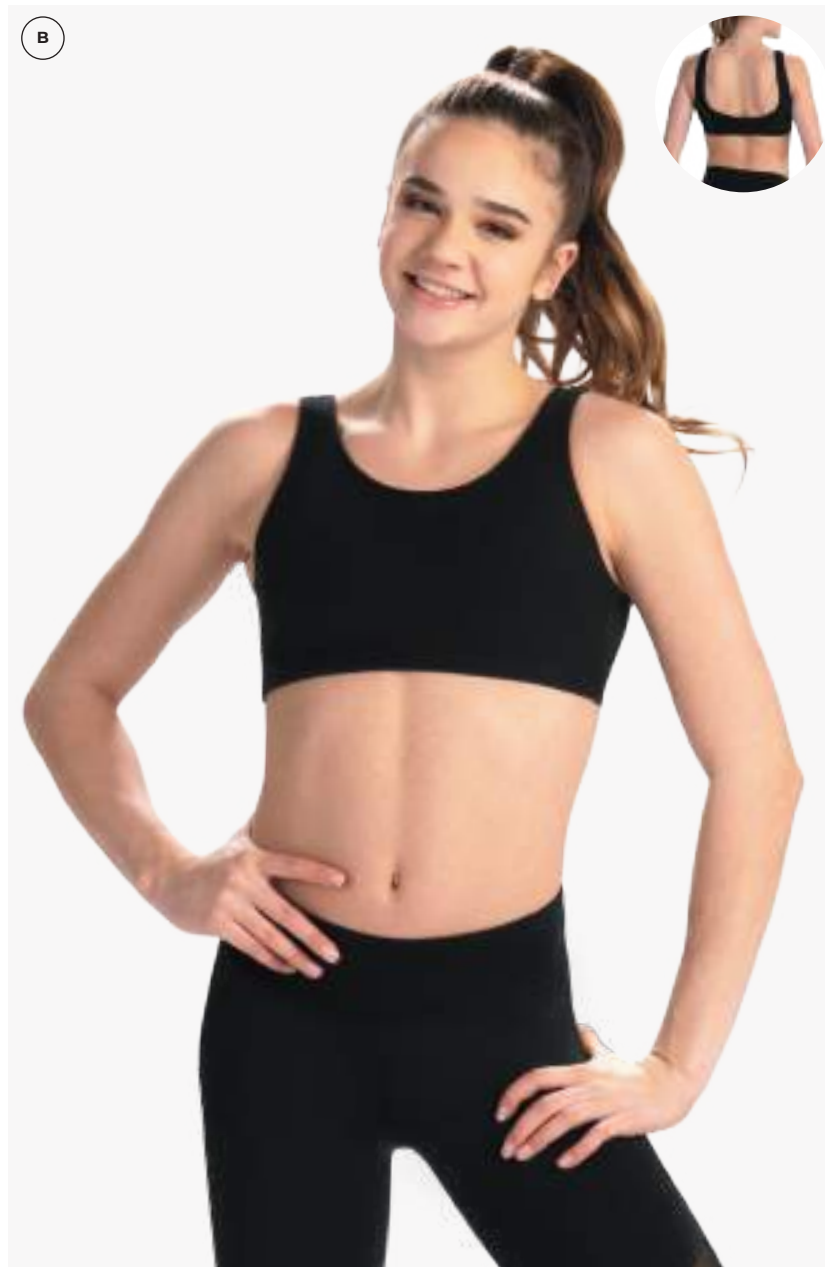

B 1466

SCOOP BACK SPORTS BRA
Cotton/spandex scoop back sports bra with wide straps, low scoop back, and double lined front.

- 027 | Nude
- 016 | Black

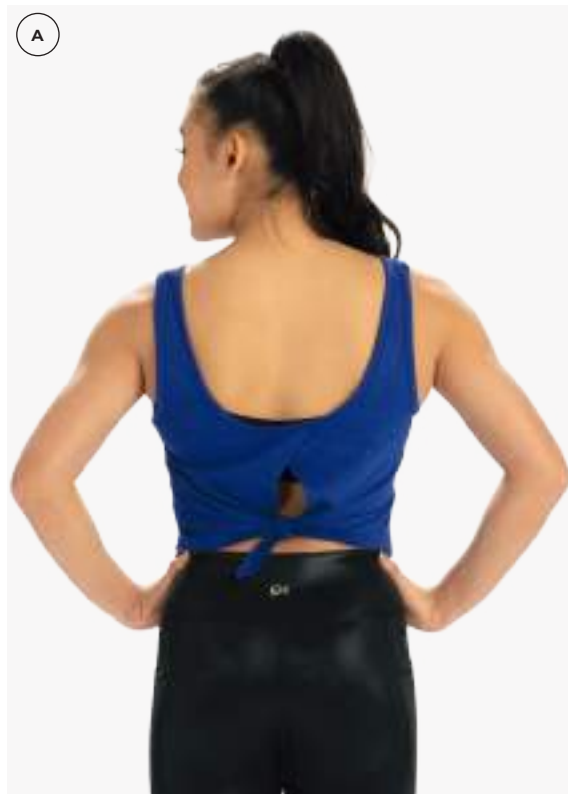

A PTNK02

CROP TIE-BACK TANK

Loose fitting cropped tank that ties at back with scoop neck.

- 180 | White
- 152 | Red
- 160 | Royal
- 016 | Black
- 116 | Navy
- VAS | Oxford

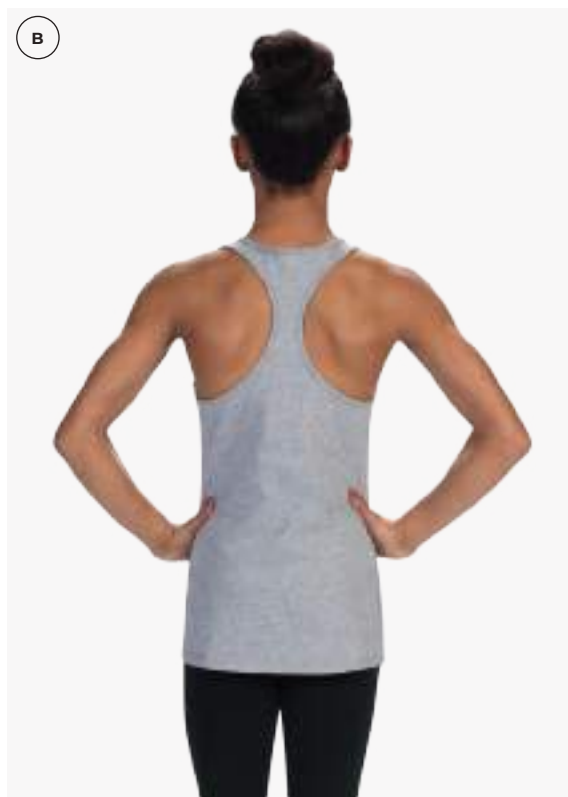

B PTNK01

RACERBACK LOOSE-FIT TANK

Racerback loose-fit tank.

- 180 | White
- 152 | Red
- 160 | Royal
- 016 | Black
- 116 | Navy
- VAS | Oxford



C PS003

HIGH SHINE WOMEN'S SHORT

Solid woven short with stretch waistband and high shine binding. Includes built-in brief.



D PS001

CAMPUS WOMEN'S SHORT

Solid woven shorts with contrast binding, elastic waistband, and drawstring. Includes built-in brief.

- 152 | Red
- 160 | Royal
- 016 | Black
- 116 | Navy
- 110 | Maroon

E PSH02

RETRO KNIT SHORT

Knit short with contrast binding and elastic waistband.

- 152 | Red
- 160 | Royal
- 016 | Black
- 116 | Navy
- VAS | Oxford

Ⓐ 1448

VELVET WORKOUT SHORT

Micro-mini workout short in black velvet.

Ⓑ 1429

WORKOUT SHORT

Workout short in black activetek with GK
branded elastic waistband.



Ⓒ E1323

MICRO-MINI WORKOUT SHORT

Micro-mini workout short in black nylon/
spandex with clear jeweled GK logo.

Ⓓ 1449

MICRO-MINI WORKOUT SHORT

Micro-mini workout short in nylon/spandex.



E 1426

NYLON/SPANDEX WORKOUT SHORT WITH MYSTIQUE WAISTBAND

Micro-mini workout short in black nylon/spandex with mystique waistband.

- B81 | Red
- F21 | Berry
- 902 | Ocean
- F87 | Electric Turquoise
- Q18 | Imperial Purple

F CB598

HIGH-RISE COMPRESSION SHORT

High-rise drytech compression short with wide waistband 3 inch inseam in black.

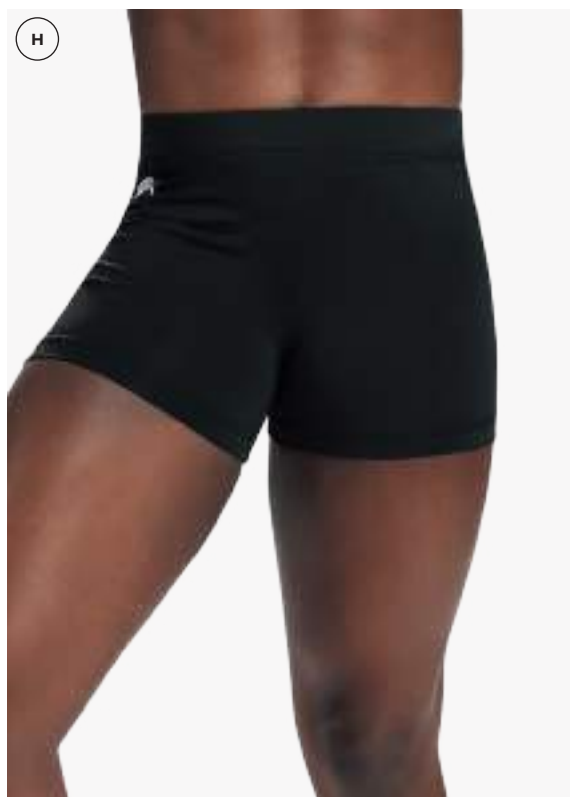

G CB604

MYSTIQUE COMPRESSION SHORT

Mystique compression short with 3 inch inseam.

- B81 | Red
- F22 | Black
- 902 | Ocean
- Q18 | Imperial Purple

H CB590

LOW-RISE COMPRESSION SHORT

Low-rise drytech compression short with elastic waistband and 3 inch inseam.

- 016 | Black
- 116 | True Navy